

WW-7
8-30-06



West Virginia Department of Environmental Protection
Office of Oil and Gas
WELL LOCATION FORM: GPS

API: 47-109-00356 WELL NO.: WV 017610 (Ritter Lumber #105)

FARM NAME: W.M. Ritter Lumber Company

RESPONSIBLE PARTY NAME: EQT Production Company

COUNTY: Wyoming DISTRICT: Baileysville 1

QUADRANGLE: Baileysville 7.5' 228

SURFACE OWNER: Heartwood Forestland Funds IV, LP

ROYALTY OWNER: Plum Creek Timberlands, LP, et al.

UTM GPS NORTHING: 4157953

UTM GPS EASTING: 439261 GPS ELEVATION: 423 m (1388 ft)

The Responsible Party named above has chosen to submit GPS coordinates in lieu of preparing a new well location plat for a plugging permit or assigned API number on the above well. The Office of Oil and Gas will not accept GPS coordinates that do not meet the following requirements:

1. Datum: NAD 1983, Zone: 17 North, Coordinate Units: meters, Altitude: height above mean sea level (MSL) – meters.
2. Accuracy to Datum – 3.05 meters
3. Data Collection Method:

Survey grade GPS : Post Processed Differential
Real-Time Differential

Mapping Grade GPS X: Post Processed Differential X
Real-Time Differential

4. Letter size copy of the topography map showing the well location.

I the undersigned, hereby certify this data is correct to the best of my knowledge and belief and shows all the information required by law and the regulations issued and prescribed by the Office of Oil and Gas.

Steph O'Brien
Signature

PS # 2180
Title

8/20/14
Date

Topo Quad: Baileysville 7.5'

Scale: 1" = 2000'

County: Wyoming

Date: August 11, 2014

District: Baileysville

Project No: 22-22-00-08

47-109-00356 WV 017610 (Ritter Lumber #105)

Topo

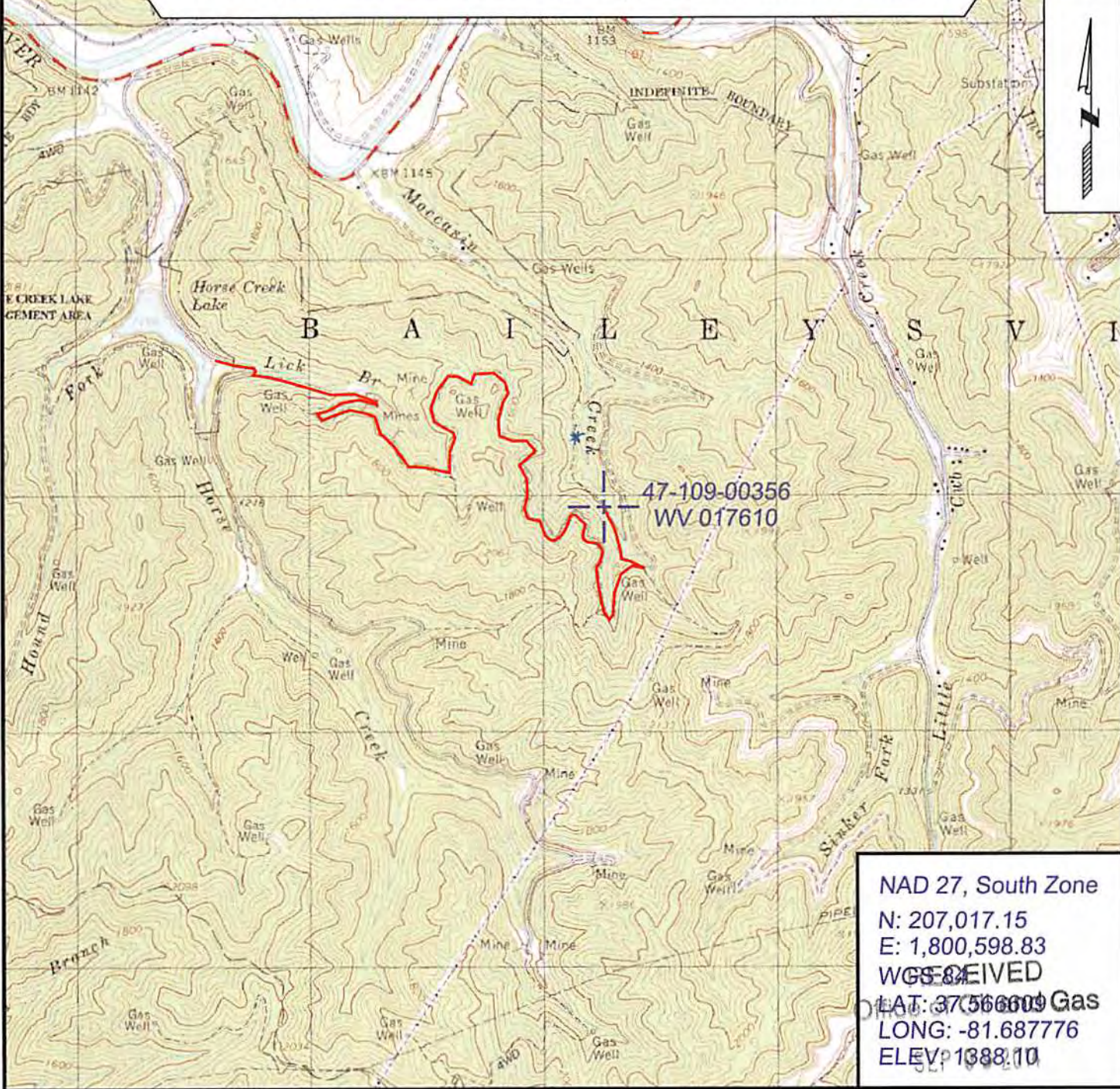

NAD 27, South Zone
 N: 207,017.15
 E: 1,800,598.83
 WGS 84
 LAT: 37.566609
 LONG: -81.687776
 ELEV: 1388.10



SURVEYING AND MAPPING SERVICES PERFORMED BY:
ALLEGHENY SURVEYS, INC.
 1-800-482-8606
 237 Birch River Road
 Birch River, WV 26610
 PH: (304) 649-8606
 FAX: (304) 649-8608

PREPARED FOR:
 WV Department of
EQT Production Company
 P.O. Box 280
 Bridgeport, WV 26330