



West Virginia Department of Environmental Protection
Office of Oil and Gas
WELL LOCATION FORM: GPS

API: 47-109-00510 P WELL NO.: WV 026520 (Ritter #172)

FARM NAME: Ritter

RESPONSIBLE PARTY NAME: EQT Production Company

COUNTY: Clear Fork Wyoming DISTRICT: Church Clear Fork

QUADRANGLE: Mallory 7.5'

SURFACE OWNER: Heartwood Forestland Fund IV LP

ROYALTY OWNER: Plum Creek Timberlands

UTM GPS NORTHING: 4164538

UTM GPS EASTING: 431349 GPS ELEVATION: 545 m (1788 ft)

The Responsible Party named above has chosen to submit GPS coordinates in lieu of preparing a new well location plat for a plugging permit or assigned API number on the above well. The Office of Oil and Gas will not accept GPS coordinates that do not meet the following requirements:

1. Datum: NAD 1983, Zone: 17 North, Coordinate Units: meters, Altitude: height above mean sea level (MSL) – meters.
2. Accuracy to Datum – 3.05 meters
3. Data Collection Method:

Survey grade GPS _____: Post Processed Differential _____
Real-Time Differential _____

Mapping Grade GPS X: Post Processed Differential X
Real-Time Differential _____

4. Letter size copy of the topography map showing the well location.

I the undersigned, hereby certify this data is correct to the best of my knowledge and belief and shows all the information required by law and the regulations issued and prescribed by the Office of Oil and Gas.

Ben R. Siefert
Signature
8-8-12
Date

P.S. 2092
Title

Topo Quad: Mallory

Scale: 1" = 2000' *109-00510Y*

County: Wyoming

Date: July 30, 2012

District: Clear Fork

Project No: 22-22-00-08

47-109-00510 (WV 026520)

Topo

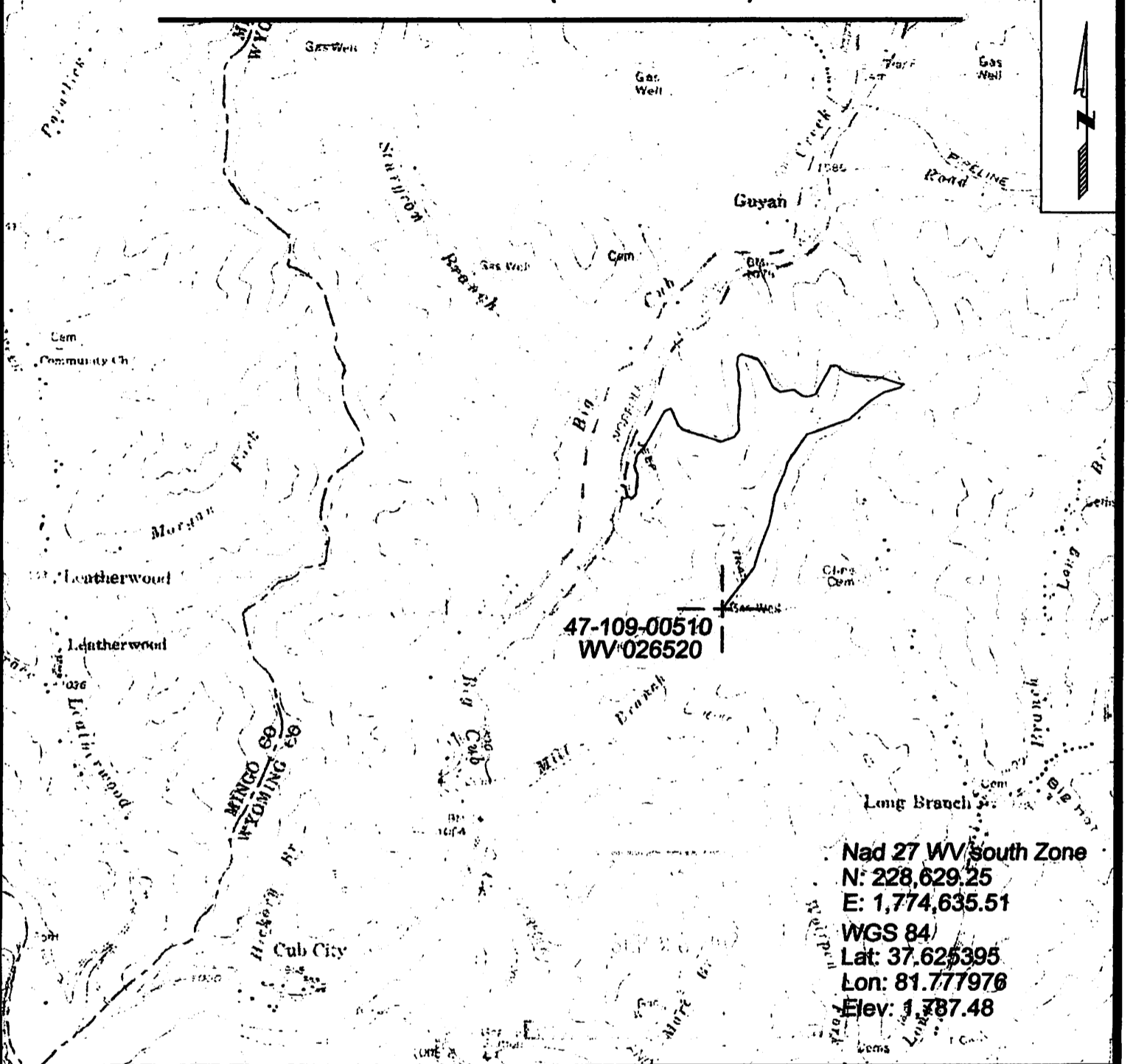

47-109-00510
WV 026520

Nad 27 WV south Zone
 N: 228,629.25
 E: 1,774,635.51
 WGS 84/
 Lat: 37.625395
 Lon: 81.777976
 Elev: 1,787.48



SURVEYING AND MAPPING SERVICES PERFORMED BY:
ALLEGHENY SURVEYS, INC.
 1-800-482-8606
 P.O. BOX 438
 BIRCH RIVER, WV 26610
 PH: (304) 649-8606
 FAX: (304) 649-8608

PREPARED FOR:
EQT Production Company
 1710 Pennsylvania Ave.
 Charleston, WV 25302