

UTM Zone 17N
 NAD 83 - meters
 N 4,151,508.5m
 E 447,708.2m

Lat. 37° 32' 30"

Long. 81° 35' 00"

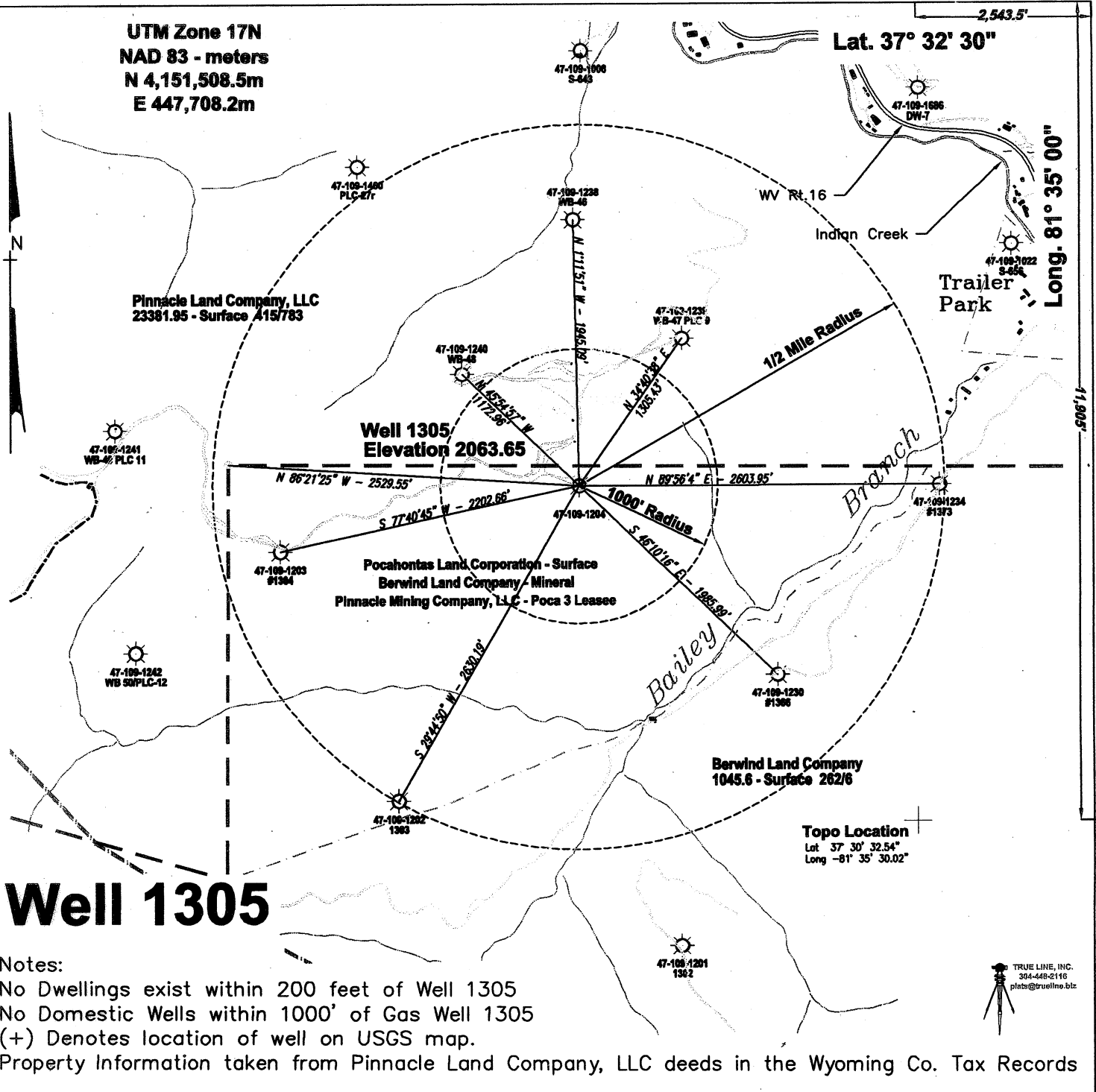

Well 1305

Notes:
 No Dwellings exist within 200 feet of Well 1305
 No Domestic Wells within 1000' of Gas Well 1305
 (+) Denotes location of well on USGS map.
 Property Information taken from Pinnacle Land Company, LLC deeds in the Wyoming Co. Tax Records

FILE No. Plugging Well 1305
 DIRECTORY D:\Pinnacle Mining\Gas Production
 DRAWING NAME Plat1305.dwg
 SCALE 1" = 1000'
 MINIMUM DEGREE OF ACCURACY 1 : 2500
 PROVEN SOURCE OF ELEVATION GPS GLOBAL POSITIONING SYSTEM (Sub meter accuracy)

I THE UNDERSIGNED, HEREBY CERTIFY THAT THIS PLAT IS CORRECT TO THE BEST OF MY KNOWLEDGE AND BELIEF AND SHOWS ALL THE INFORMATION REQUIRED BY LAW AND THE REGULATIONS ISSUED AND PRESCRIBED BY THE DEPARTMENT OF MINES.
 (SIGNED) John E. Caffrey R.P.E. R.P.S. 1065

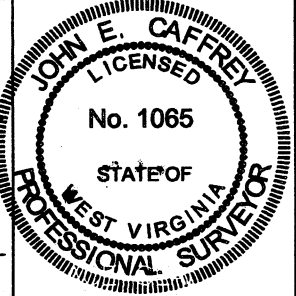

STATE OF WEST VIRGINIA
DEPARTMENT OF ENVIRONMENTAL PROTECTION
OFFICE OF OIL AND GAS
CHARLESTON, WV

DATE JUNE 29, 2011
 OPERATOR'S WELL No. 1305
 API WELL No. STATE COUNTY PERMIT
47 - 109 - 01204 P

WELL TYPE: OIL GAS LIQUID INJECTION WASTE DISPOSAL
 (IF "GAS") PRODUCTION X STORAGE DEEP SHALLOW
 LOCATION: ELEVATION 2063.65 WATER SHED BAILEY BRANCH OF INDIAN CREEK OF THE GUYANDOTTE RIVER
 DISTRICT CENTER COUNTY WYOMING
 QUADRANGLE PINEVILLE, WV 7½' series
 SURFACE OWNER POCAHONTAS LAND CORPORATION ACREAGE 209.57 (Tax Map 55-3-137-14)
 ROYALTY OWNER BERWIND LAND COMPANY LEASE ACREAGE 2968.0
 LEASE No. PT. TR. 60A
 PROPOSED WORK: DRILL CONVERT DRILL DEEPER REDRILL FRACTURE OR
STIMULATE PLUG OFF OLD FORMATION PERFORATE NEW
FORMATION OTHER PHYSICAL CHANGE IN WELL (SPECIFY)
 PLUG AND ABANDON CLEAN OUT AND REPLUG
 TARGET FORMATION RAVENCLIFF/AVIS SS ESTIMATED DEPTH 2245 FEET
 WELL OPERATOR PINNACLE MINING COMPANY, LLC DESIGNATED AGENT DAVID TRADER
 ADDRESS PO BOX 338 ADDRESS PO BOX 338
PINEVILLE, WV 24874 PINEVILLE, WV 24874

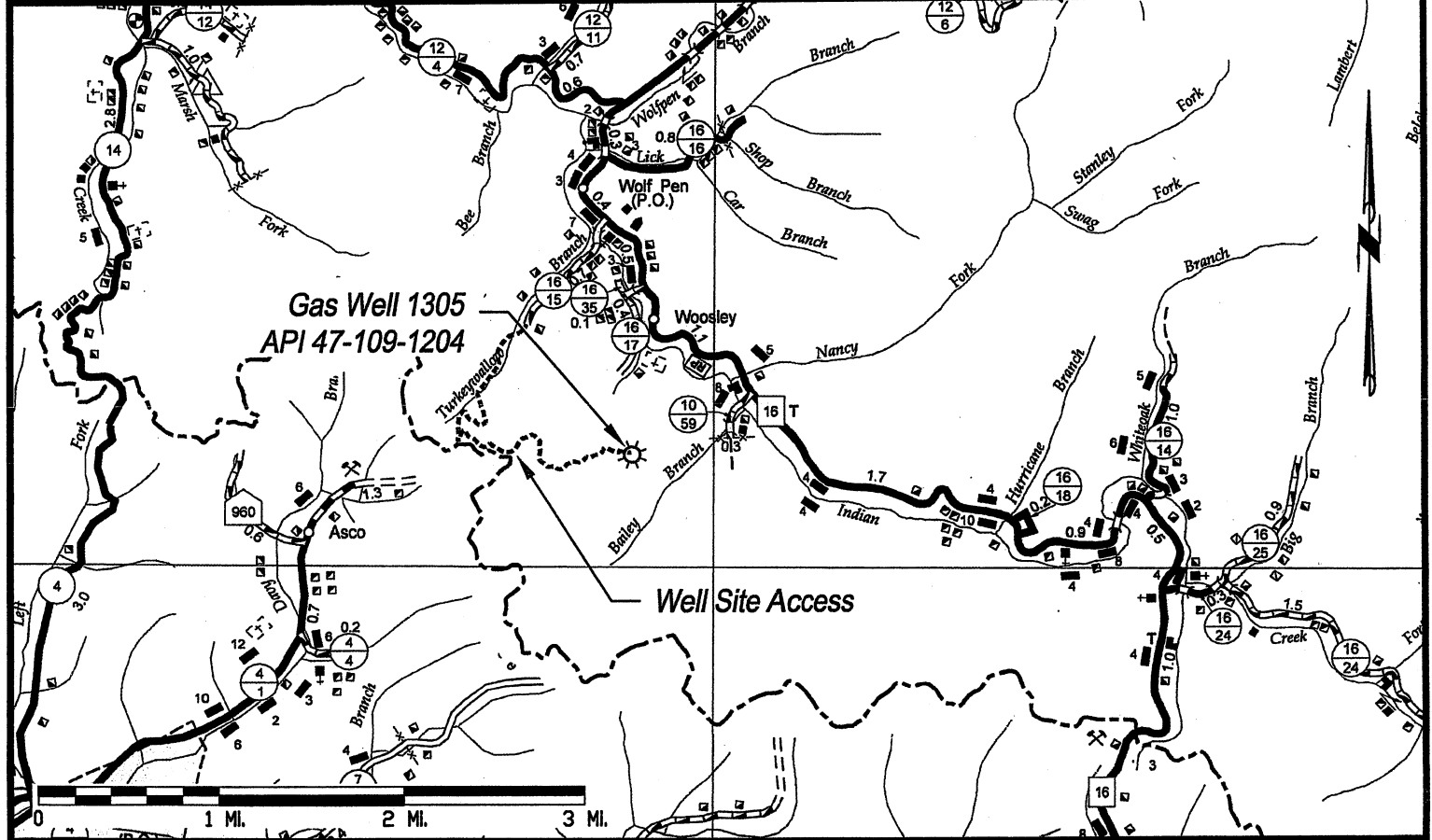
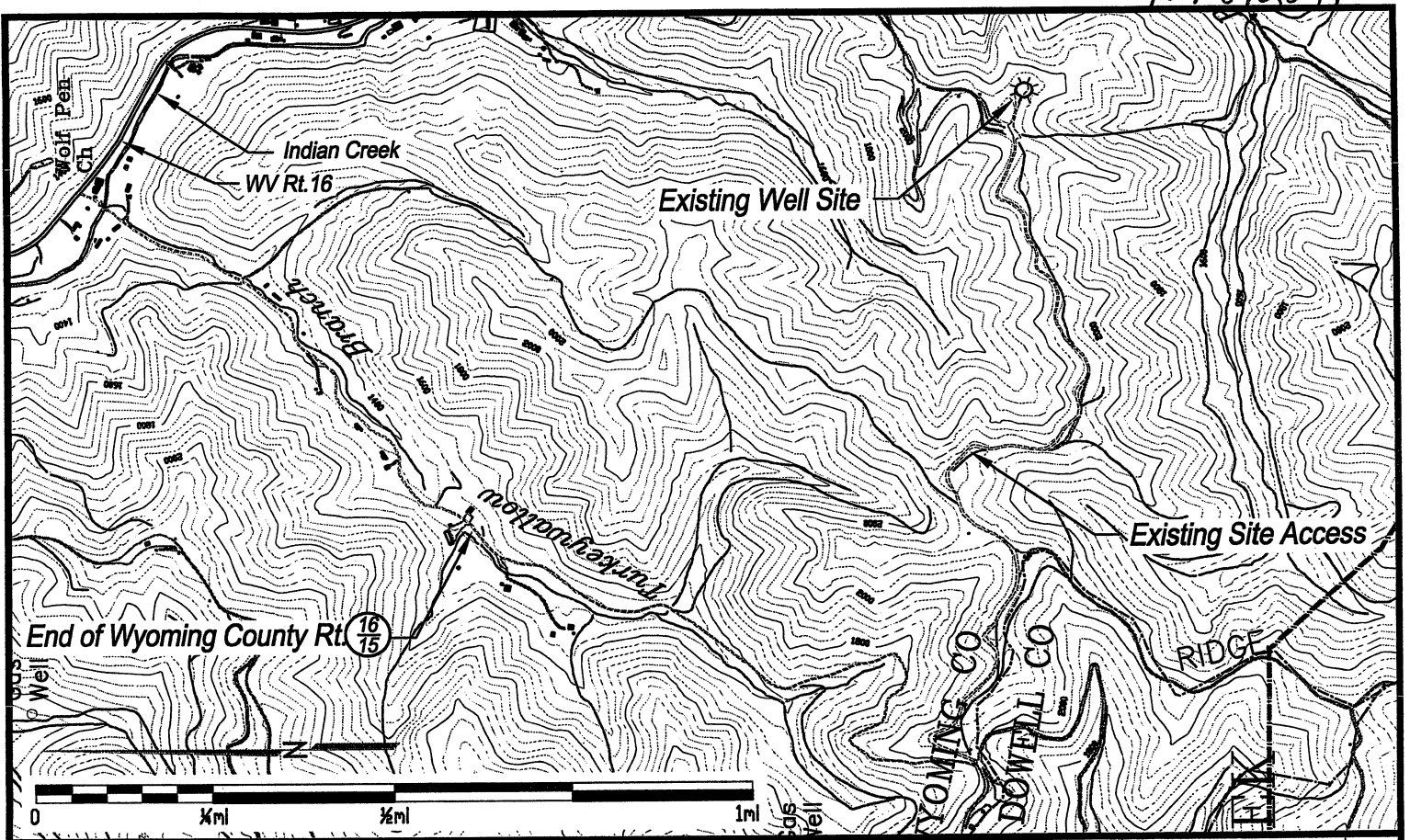

CLIFFS
Pinnacle Mining Company, LLC

Gas Well 1305 API 47-109-01204
Located near Pineville in Center District of Wyoming County, West Virginia

B.S. 8-23-11