

UTM Zone 17N  
 NAD 83 - meters  
 N 4,151,089.5m  
 E 448,144.8m

Lat. 37° 32' 30"

1,060'

Long. 81° 35' 00"

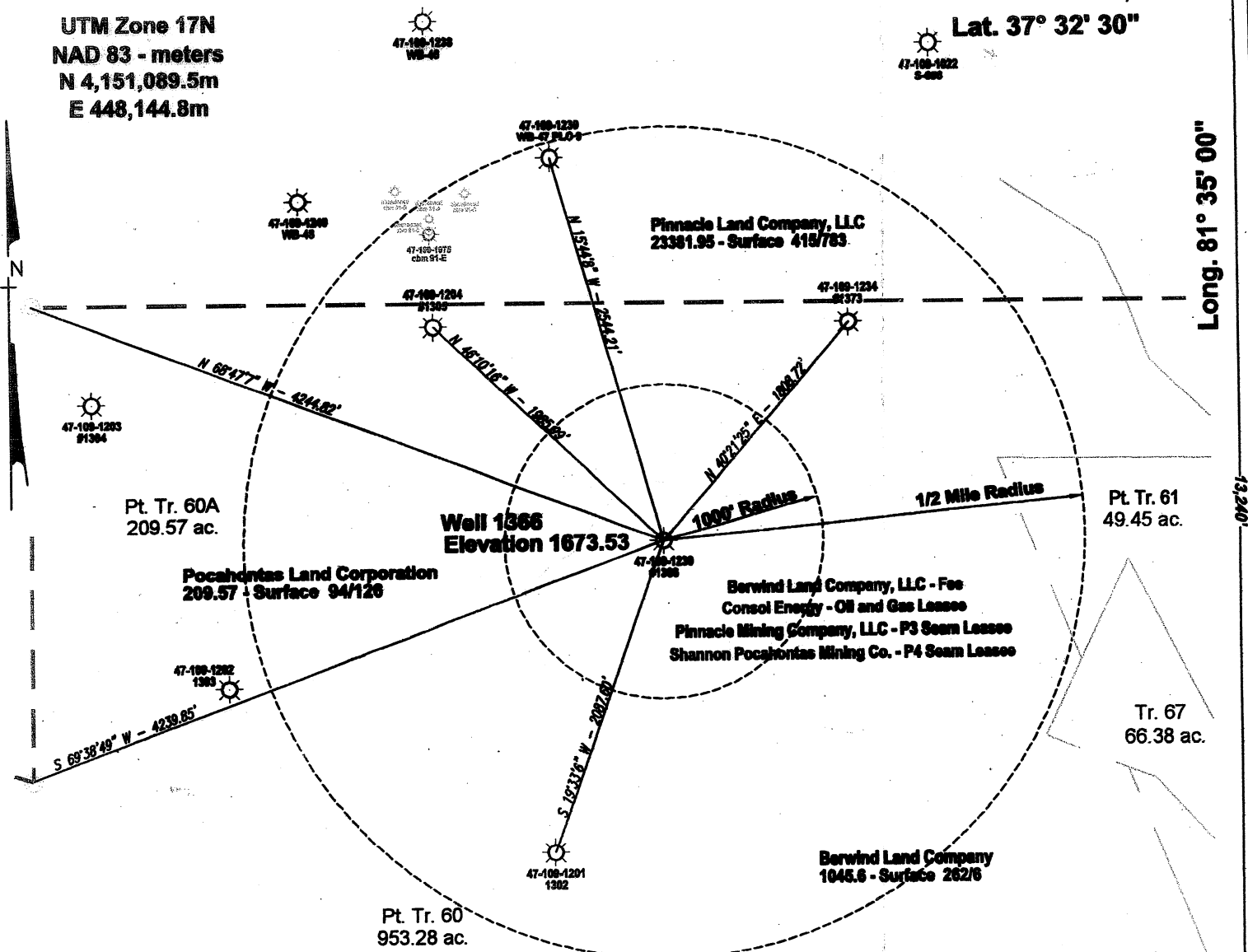

# Well 1366

Topo Location  
 Lat 37° 30' 19.03"  
 Long -81° 35' 12.15"

**Notes:**  
 No Dwellings exist within 200 feet of Well 1366  
 No Domestic Wells within 1000' of Gas Well 1366  
 (+) Denotes location of well on USGS map.  
 Property Information taken from Pinnacle Land Company, LLC deeds in the Wyoming Co. Tax Records

FILE No. Plugging Well 1366  
 DIRECTORY D:\Pinnacle Mining\Gas Production  
 DRAWING NAME Plat1366.dwg  
 SCALE 1" = 1000'  
 MINIMUM DEGREE OF ACCURACY 1 : 2500  
 PROVEN SOURCE OF ELEVATION GPS GLOBAL POSITIONING SYSTEM (Sub meter accuracy)

I THE UNDERSIGNED, HEREBY CERTIFY THAT THIS PLAT IS CORRECT TO THE BEST OF MY KNOWLEDGE AND BELIEF AND SHOWS ALL THE INFORMATION REQUIRED BY LAW AND THE REGULATIONS ISSUED AND PRESCRIBED BY THE DEPARTMENT OF MINES.

(SIGNED) [Signature] R.P.E. 1065 R.P.S. 1065

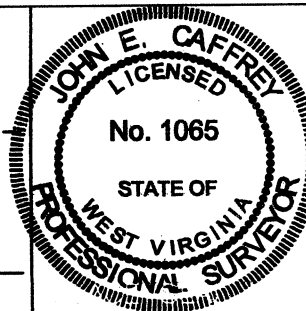

**STATE OF WEST VIRGINIA**  
**DEPARTMENT OF ENVIRONMENTAL PROTECTION**  
**OFFICE OF OIL AND GAS**  
**CHARLESTON, WV**



DATE November 29, 2011  
 OPERATOR'S WELL No. 1366

47 - 109 - 01230  
 API WELL No. STATE COUNTY PERMIT

WELL TYPE: OIL GAS  LIQUID INJECTION WASTE DISPOSAL  
 (IF "GAS") PRODUCTION X STORAGE DEEP SHALLOW X  
 LOCATION: ELEVATION 1673.53 WATER SHED BAILEY BRANCH OF INDIAN CREEK OF THE GUYANDOTTE RIVER  
 DISTRICT CENTER COUNTY WYOMING  
 QUADRANGLE PINEVILLE, WV 7 1/2' series  
 SURFACE OWNER BERWIND LAND COMPANY ACREAGE 953.28 (Tax Map 55-3-142-1)  
 ROYALTY OWNER BERWIND LAND COMPANY LEASE ACREAGE 2968.0

LEASE No. PT. TR. 60  
 PROPOSED WORK: DRILL CONVERT DRILL DEEPER REDRILL FRACTURE OR STIMULATE PLUG OFF OLD FORMATION PERFORATE NEW FORMATION OTHER PHYSICAL CHANGE IN WELL (SPECIFY)  
 PLUG AND ABANDON X CLEAN OUT AND REPLUG ESTIMATED DEPTH 2610 FEET  
 TARGET FORMATION RAVENCLIFF/AVIS SS/MAXTON DESIGNATED AGENT DAVID TRADER  
 WELL OPERATOR PINNACLE MINING COMPANY, LLC ADDRESS PO BOX 338  
 ADDRESS PINEVILLE, WV 24874 ADDRESS PINEVILLE, WV 24874

01/27/2012

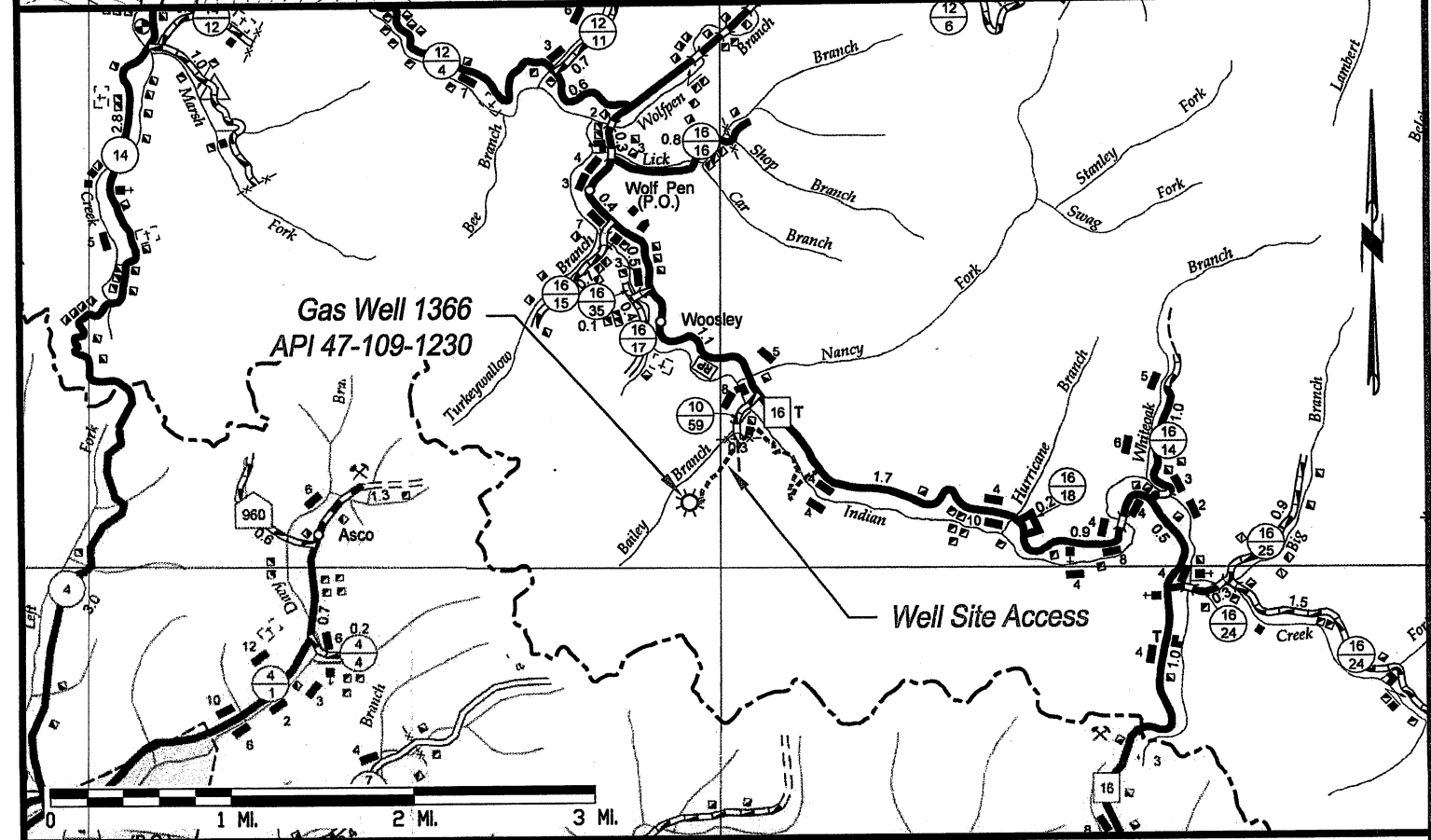
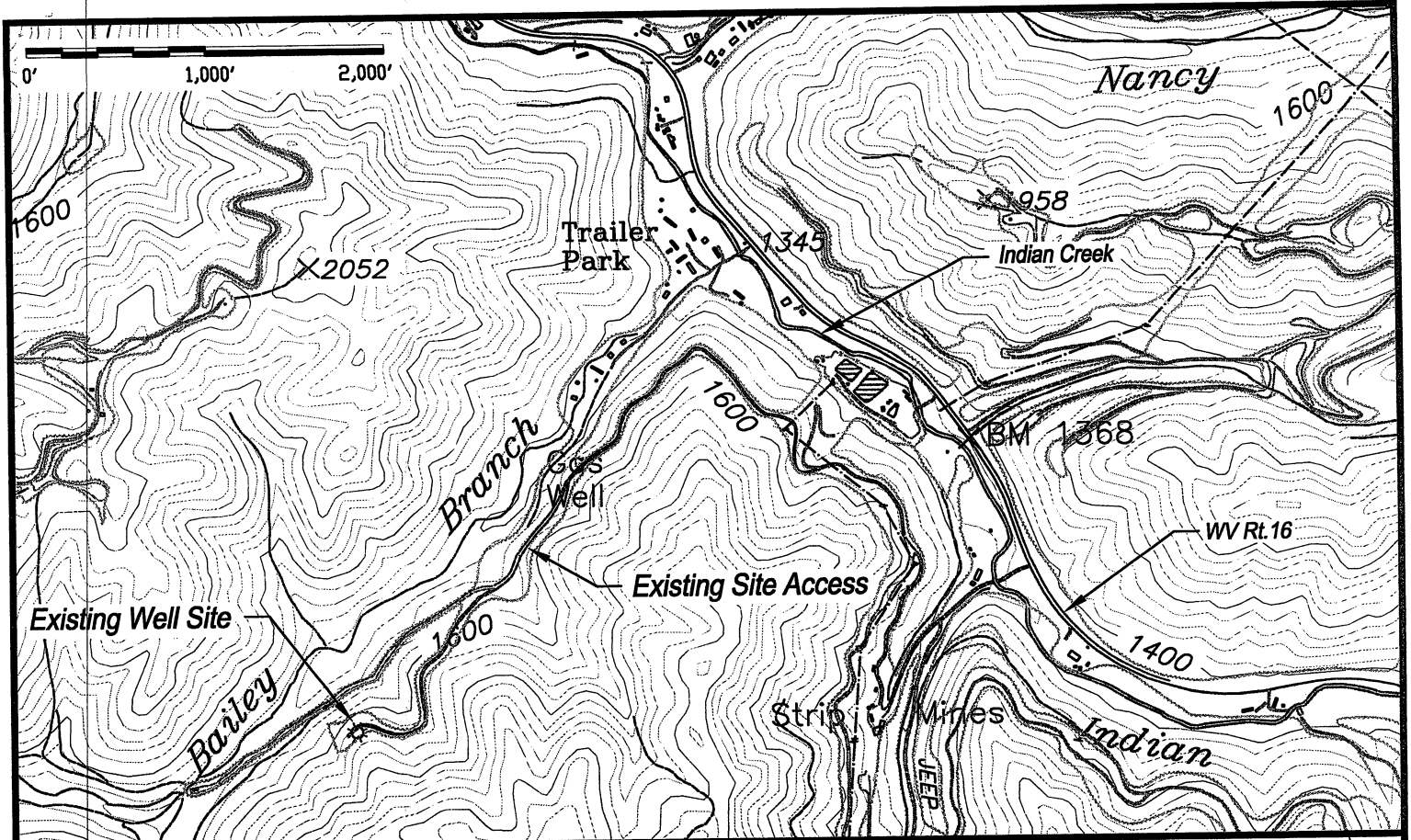

**CLIFFS**  
Pinnacle Mining Company, LLC

**Gas Well 1366** API 47-109-01230  
Located near Pineville in Center District of Wyoming County, West Virginia