

Well PLC-27r

Notes:
 No Dwellings exist within 200 feet of Well PLC-27r
 No Domestic Wells within 1000' of Gas Well PLC-27r
 (+) Denotes location of well on USGS map.
 Property Information taken from Pinnacle Land Company, LLC deeds in the Wyoming Co. Tax Records

FILE No. Plugging Well PLC-27r
 DIRECTORY V:\CGI-Hayden Harper\PLC-27
 DRAWING NAME Plat-PLC27.dwg
 SCALE 1" = 1000'
 MINIMUM DEGREE OF ACCURACY 1 : 2500
 PROVEN SOURCE OF ELEVATION GPS GLOBAL POSITIONING SYSTEM (Sub meter accuracy)

I THE UNDERSIGNED, HEREBY CERTIFY THAT THIS PLAT IS CORRECT TO THE BEST OF MY KNOWLEDGE AND BELIEF AND SHOWS ALL THE INFORMATION REQUIRED BY LAW AND THE REGULATIONS ISSUED AND PRESCRIBED BY THE DEPARTMENT OF MINES.

(SIGNED) [Signature] R.P.E. R.P.S. 1065



STATE OF WEST VIRGINIA
 DEPARTMENT OF ENVIRONMENTAL PROTECTION
 OFFICE OF OIL AND GAS
 CHARLESTON, WV



DATE FEBRUARY 13, 2013
 OPERATOR'S WELL No. PLC-27r

API WELL No. 47 - 109 - 01460
 STATE COUNTY PERMIT

WELL TYPE: OIL GAS X LIQUID INJECTION WASTE DISPOSAL
 (IF "GAS") PRODUCTION X STORAGE DEEP SHALLOW X
 LOCATION: ELEVATION 2051.53 WATER SHED TURKEYWALLOW BR OF INDIAN CREEK OF GUYANDOTTE RIVER
 DISTRICT CENTER COUNTY WYOMING
 QUADRANGLE PINEVILLE, WV 7 1/2 series
 SURFACE OWNER PINNACLE LAND COMPANY, LLC ACREAGE 23381.95 (Tax Map 55-3-135-1)
 ROYALTY OWNER PINNACLE LAND COMPANY, LLC LEASE ACREAGE _____

PROPOSED WORK: LEASE No. _____
 DRILL CONVERT DRILL DEEPER REDRILL FRACTURE OR
 STIMULATE PLUG OFF OLD FORMATION PERFORATE NEW
 FORMATION OTHER PHYSICAL CHANGE IN WELL (SPECIFY) _____

PLUG AND ABANDON X CLEAN OUT AND REPLUG
 TARGET FORMATION RAVENCLIFF/AVIS SSMAXTON/LO MAXTON ESTIMATED DEPTH 3042 FEET
 WELL OPERATOR HARPER, HAYDEN ENERGY KA, LLC DESIGNATED AGENT DON ROBINSON
 ADDRESS 1001 MOOREHEAD SQUARE DR. - SUITE 350 ADDRESS PO BOX 729
CHARLOTTE, NC 28203 BUCKHANNON, WV 26201

04/05/2013

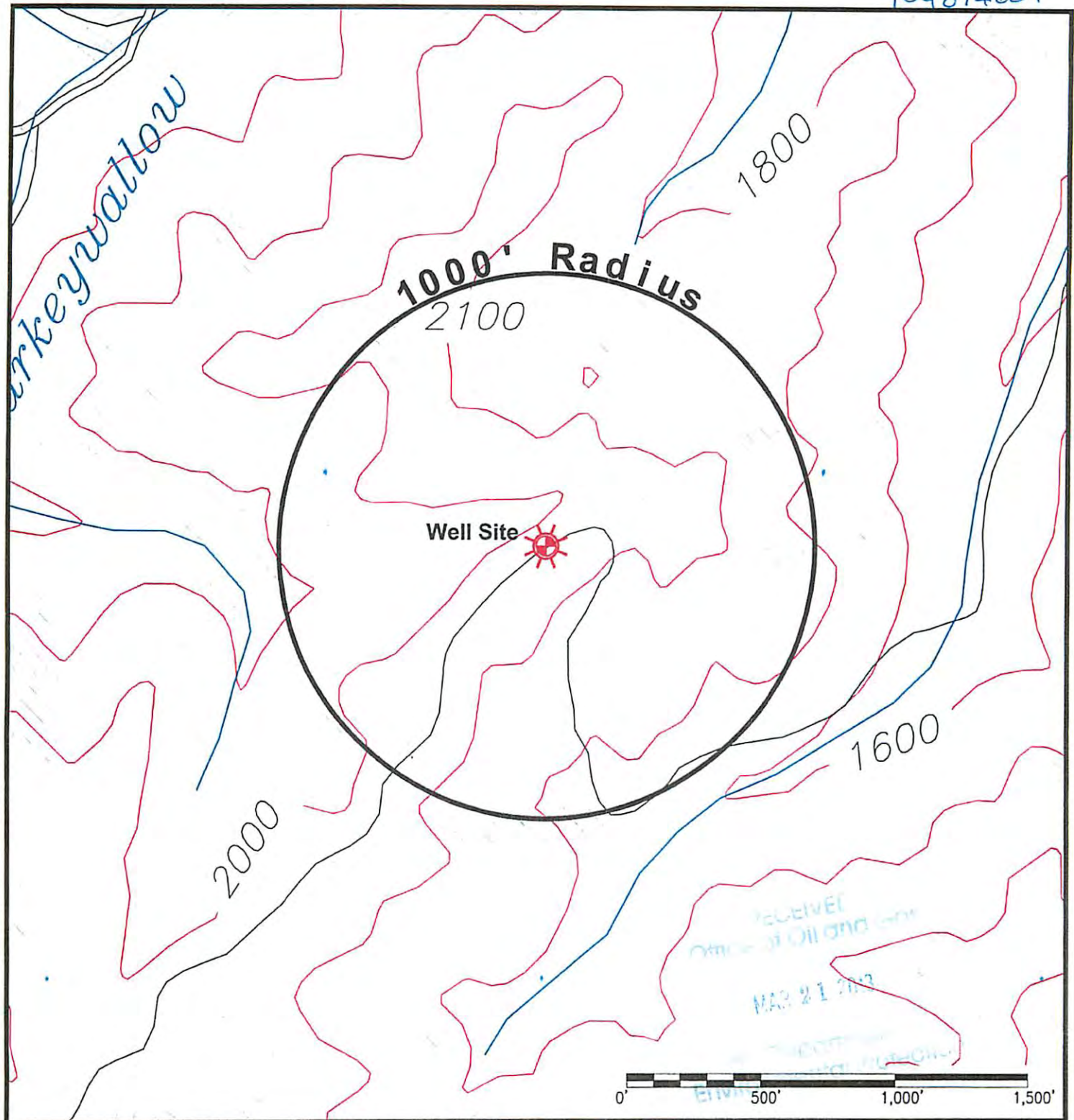

Pineville WV, 7-1/2' Quadrangle

Notes:
 No water wells or other sources of groundwater currently being used for human consumption, domestic animals or other general uses were identified within 1000' of the proposed well site.

Legend:

- Water Well ⊙
- Spring ♁
- Wet Spot ☼
- House/Structure ■

**HAYDEN
HARPER**

WW-9 PLC-27r

Located near Woosley in Center District of Wyoming County, West Virginia