

POCAHONTAS LAND COORDINATES

N 56,724.81
E -1,005.36

3800'
LATITUDE 37° 32' 30"
LONGITUDE 81° 32' 30"

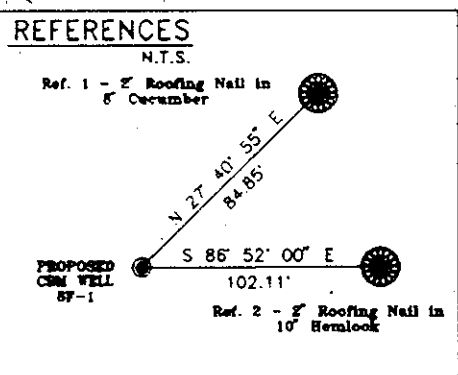
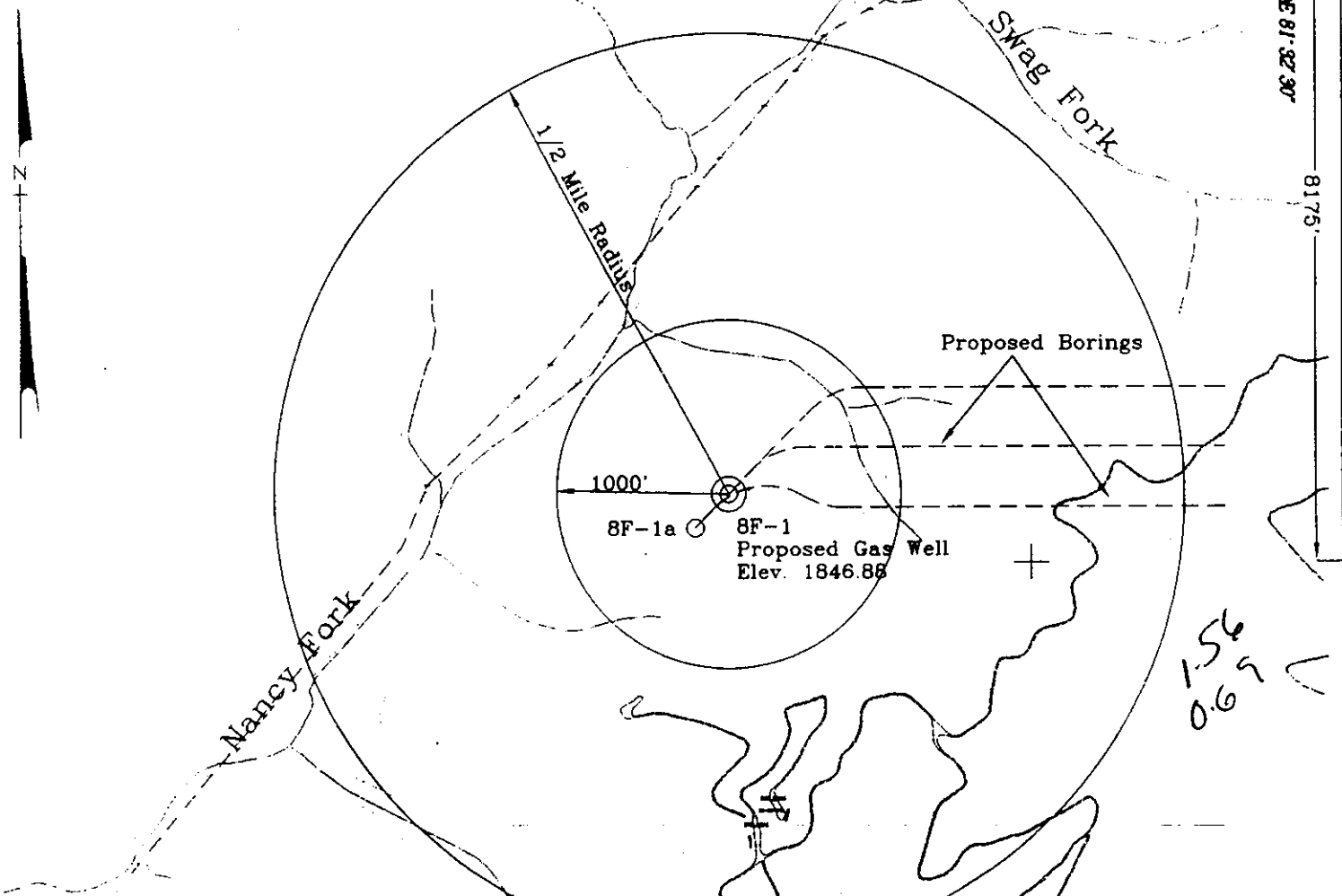

U.S. STEEL MINING COMPANY, LLC Surface and Mineral Owner

47-109-1522 *
USM

47-109-1677 *
USM

Note: No known domestic water supplies within 100 feet.
(+) Denotes location of well on USGS map.

FILE No. CDX
DRAWING NAME \PLAT\8F-1
SCALE 1" = 1000'
MINIMUM DEGREE OF ACCURACY 1 : 2500
PROVEN SOURCE OF ELEVATION USGS B.M. F44
EL. 1565

I THE UNDERSIGNED, HEREBY CERTIFY THAT THIS PLAT IS CORRECT TO THE BEST OF MY KNOWLEDGE AND BELIEF AND SHOWS ALL THE INFORMATION REQUIRED BY LAW AND THE REGULATIONS ISSUED AND PRESCRIBED BY THE DEPARTMENT OF MINES.

(SIGNED) W. Claude Banner Jr.
R.P.E. _____ R.P.S. _____

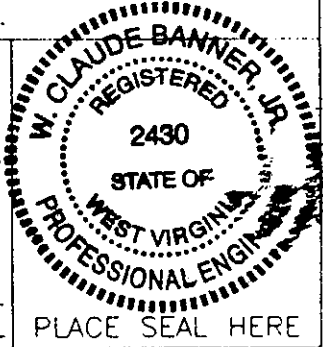

STATE OF WEST VIRGINIA
DIVISION OF ENVIRONMENTAL PROTECTION
OFFICE OF OIL AND GAS
NITRO, WV

DATE APRIL 22 19 98
OPERATOR'S WELL No. 8F-1
API WELL No. 47 - 109 - 01724C
STATE COUNTY PERMIT

WELL TYPE: OIL GAS CBM LIQUID INJECTION WASTE DISPOSAL
(IF "GAS") PRODUCTION X STORAGE DEEP SHALLOW

LOCATION: ELEVATION 1846.88 WATER SHED UNNAMED TRIBUTARY OF NANCY FORK OF INDIAN CREEK
DISTRICT CENTER COUNTY WYOMING
QUADRANGLE PINEVILLE, WV

SURFACE OWNER U.S. STEEL MINING COMPANY, LLC ACREAGE 37977.66
CBM ROYALTY OWNER U.S. STEEL MINING COMPANY, LLC LEASE ACREAGE _____
LEASE No. _____

PROPOSED WORK: DRILL X CONVERT DRILL DEEPER REDRILL FRACTURE OR
STIMULATE PLUG OFF OLD FORMATION PERFORATE NEW
FORMATION OTHER PHYSICAL CHANGE IN WELL (SPECIFY)

PLUG AND ABANDON CLEAN OUT AND REPLUG
TARGET FORMATION POCAHONTAS NO. 3 ESTIMATED DEPTH 953' MAY 28 1998
WELL OPERATOR U.S. Steel Mining Company, LLC DESIGNATED AGENT DAVE TRADER
ADDRESS P.O. Box 338 ADDRESS P.O. Box 338
Pineville, WV 24874 Pineville, WV 24874

WYO 1724C

POCAHONTAS LAND COORDINATES

N 56,724.81
E -1,005.36

3600'
LATITUDE 37° 32' 30"
LONGITUDE 81° 32' 30"

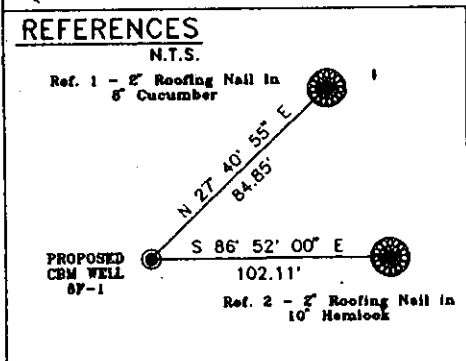
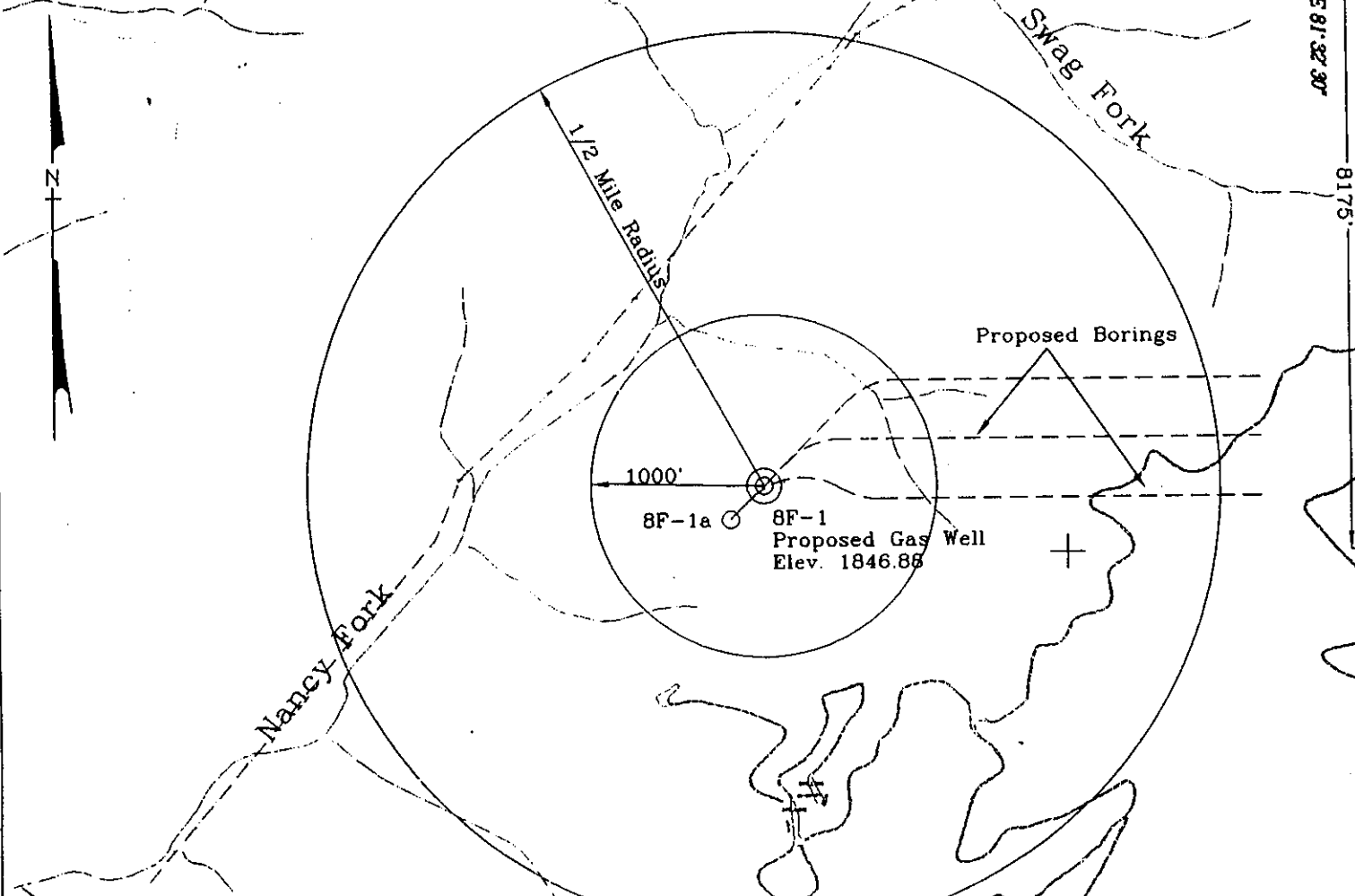

U.S. STEEL MINING COMPANY, LLC Surface and Mineral Owner

47-109-1522 *
USM

47-109-1677 *
USM

Note: No known domestic water supplies within 100 feet.
(+) Denotes location of well on USGS map.

FILE No. CDX
DRAWING NAME \PLAT\8F-1
SCALE 1" = 1000'
MINIMUM DEGREE OF ACCURACY 1 : 2500
PROVEN SOURCE OF ELEVATION USGS B.M. F44 EL. 1565

I THE UNDERSIGNED, HEREBY CERTIFY THAT THIS PLAT IS CORRECT TO THE BEST OF MY KNOWLEDGE AND BELIEF AND SHOWS ALL THE INFORMATION REQUIRED BY LAW AND THE REGULATIONS ISSUED AND PRESCRIBED BY THE DEPARTMENT OF MINES.

(SIGNED) W. Claude Banner, Jr.
R.P.E. R.P.S.

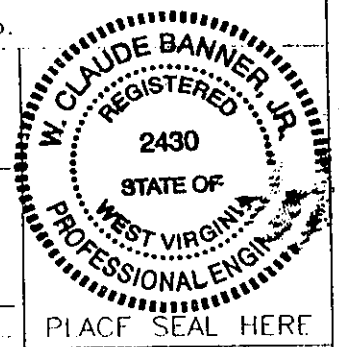

STATE OF WEST VIRGINIA
DIVISION OF ENVIRONMENTAL PROTECTION
OFFICE OF OIL AND GAS
NITRO, WV

DATE APRIL 22 19 98
OPERATOR'S WELL No. 8F-1
API WELL No. 47-109-01724
STATE COUNTY PERMIT

WELL TYPE: OIL GAS CBM LIQUID INJECTION WASTE DISPOSAL
(IF "GAS") PRODUCTION X STORAGE DEEP SHALLOW

LOCATION: ELEVATION 1846.88 WATER SHED UNNAMED TRIBUTARY OF NANCY FORK OF INDIAN CREEK
DISTRICT CENTER COUNTY WYOMING

QUADRANGLE PINEVILLE, WV
SURFACE OWNER U.S. STEEL MINING COMPANY, LLC ACREAGE 37977.66
CBM ROYALTY OWNER U.S. STEEL MINING COMPANY, LLC LEASE ACREAGE

PROPOSED WORK: DRILL X CONVERT DRILL DEEPER REDRILL FRACTURE OR STIMULATE PLUG OFF OLD FORMATION PERFORATE NEW FORMATION OTHER PHYSICAL CHANGE IN WELL (SPECIFY)

PLUG AND ABANDON CLEAN OUT AND REPLUG
TARGET FORMATION POCAHONTAS NO. 3 ESTIMATED DEPTH 985' 1025'
WELL OPERATOR U.S. Steel Mining Company, LLC DESIGNATED AGENT DAVE TRAPP **AUG 16 1999**
ADDRESS P.O. Box 338 ADDRESS P.O. Box 338
Pineville, WV 24874 Pineville, WV 24874

WYO 1724 P