

POCAHONTAS LAND COORDINATES

N 61,856.299
E -4,936.001

7594'
LATITUDE 37° 32' 30"

1919'
LONGITUDE 81° 32' 30"

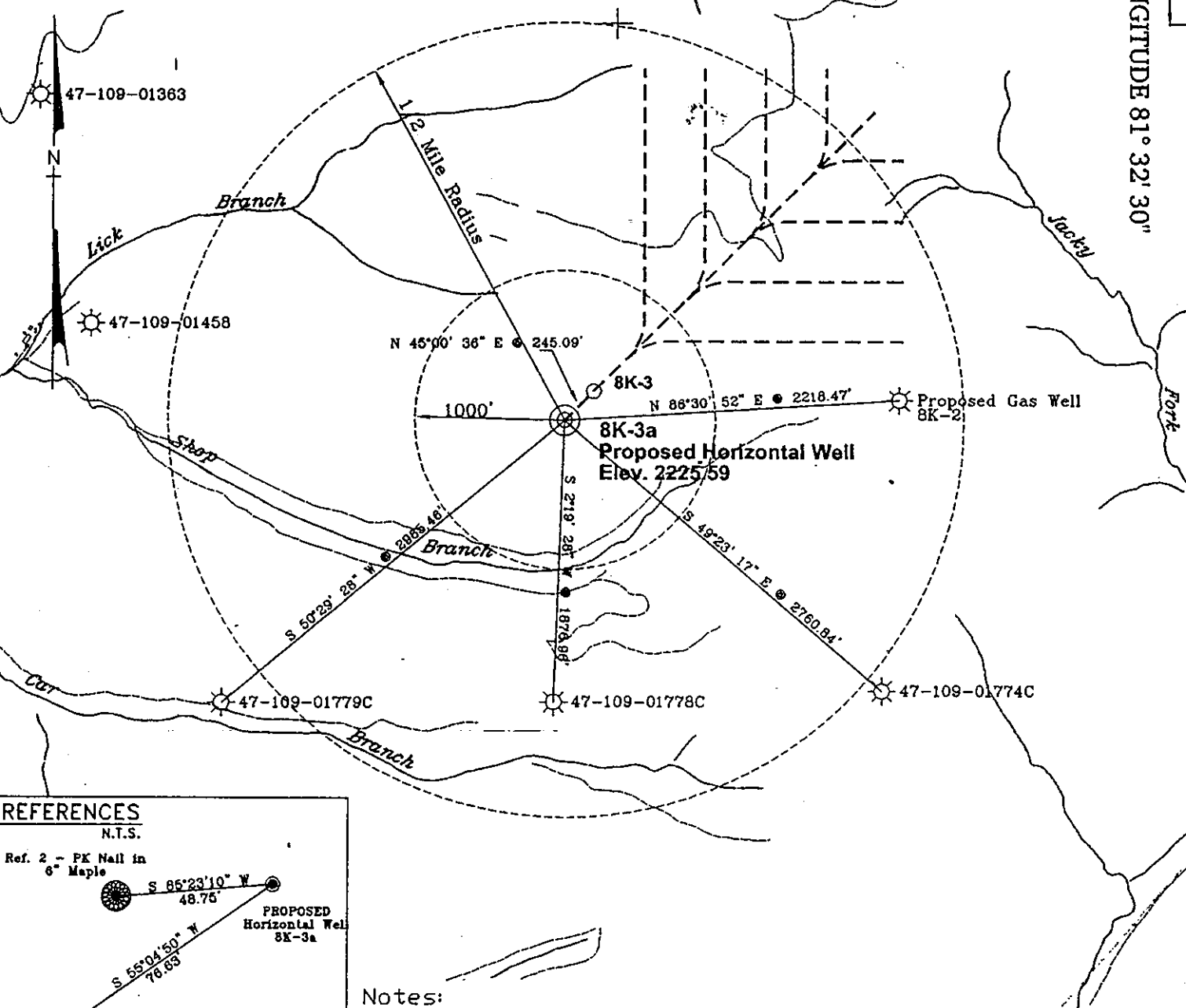

REFERENCES

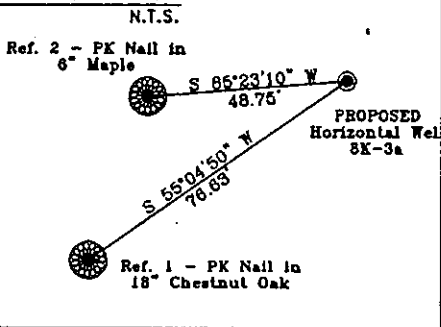

Notes:

No known domestic water supplies within 1000 feet.
(+) Denotes location of well on USGS map.

FILE No. CDXGAS
DRAWING NAME \PLAT\8K-3a
Drawing Number 8-25-99-3SP
SCALE 1" = 1000'
MINIMUM DEGREE OF ACCURACY 1 : 2500
PROVEN SOURCE OF ELEVATION USGS B.M. F44
EL. 1565

I THE UNDERSIGNED, HEREBY CERTIFY THAT THIS PLAT IS CORRECT TO THE BEST OF MY KNOWLEDGE AND BELIEF AND SHOWS ALL THE INFORMATION REQUIRED BY LAW AND THE REGULATIONS ISSUED AND PRESCRIBED BY THE DEPARTMENT OF MINES.

(SIGNED) [Signature]
R.P.E. _____ R.P.S. 1065

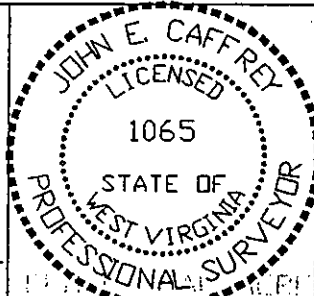

**STATE OF WEST VIRGINIA
DIVISION OF ENVIRONMENTAL PROTECTION
OFFICE OF OIL AND GAS
NITRO, WV**

DATE August 25 19 99
OPERATOR'S WELL No. 8K-3a
API WELL No. 47 - 109 - 1835-C

WELL TYPE: OIL GAS CBM LIQUID INJECTION WASTE DISPOSAL STATE COUNTY PERMIT
(IF "GAS") PRODUCTION X STORAGE DEEP SHALLOW
LOCATION: ELEVATION 2225.59 WATER SHED SHOP BRANCH OF LICK BRANCH OF INDIAN CREEK
DISTRICT CENTER COUNTY WYOMING
QUADRANGLE PINEVILLE, WV

SURFACE OWNER U.S. STEEL MINING COMPANY, LLC ACREAGE 37977.66
CBM ROYALTY OWNER U.S. STEEL MINING COMPANY, LLC LEASE ACREAGE _____
LEASE No. _____

PROPOSED WORK: DRILL X CONVERT DRILL DEEPER REDRILL FRACTURE OR STIMULATE PLUG OFF OLD FORMATION PERFORATE NEW FORMATION OTHER PHYSICAL CHANGE IN WELL (SPECIFY)

PLUG AND ABANDON CLEAN OUT AND REPLUG
TARGET FORMATION POCAHONTAS NO. 3 & PENN. COALS ESTIMATED DEPTH 1285
WELL OPERATOR CDX GAS, LLC MANAGER JOSEPH ZUPANICK
ADDRESS P.O. BOX 609 ADDRESS P.O. BOX 609
PINEVILLE, WV, 24874 PINEVILLE, WV 24874

6-6 0

WYO 1835-C

Operator: 8K-3A
 API No. 47- 109-01835 C
 Location: Pineville

Details of Perforated Intervals, Fracturing or Stimulation, Physical Change, Etc.

Well Log & Geologic Record

Formation	Top	Bottom
Sandy Shale	0	58
Shale	58	66
Sandy Shale	66	116
Coal	116	118
Shale	118	126
Sandy Shale	126	153
Shale	153	156
Coal	156	157
Shale	157	170
Sandy Shale	170	190
Shale	190	192
Coal	192	193
Shale	193	202
Sandy Shale	202	232
Shale	232	246
Sandy Shale	246	314
Coal	314	317
Shale	317	325
Sandy Shale	325	656
Coal	656	657
Sandy Shale	657	677
Coal	677	679
Sandy Shale	679	759
Shale	759	767
Sandy Shale	767	1068
Coal	1068	1071
Sandy Shale	1071	1091
Coal	1091	1092
Sandy Shale	1092	1238.80

RECEIVED
 Office of Oil & Gas
 Permitting
 NOV 06 2000
 WV Division of
 Environmental Protection