

**POCAHONTAS LAND COORDINATES**

N 57,675.150  
E -5,298.185

7850' LATITUDE 37° 32' 30"

LONGITUDE 81° 32' 30"

U.S. STEEL MINING COMPANY, LLC  
FEE TRACT

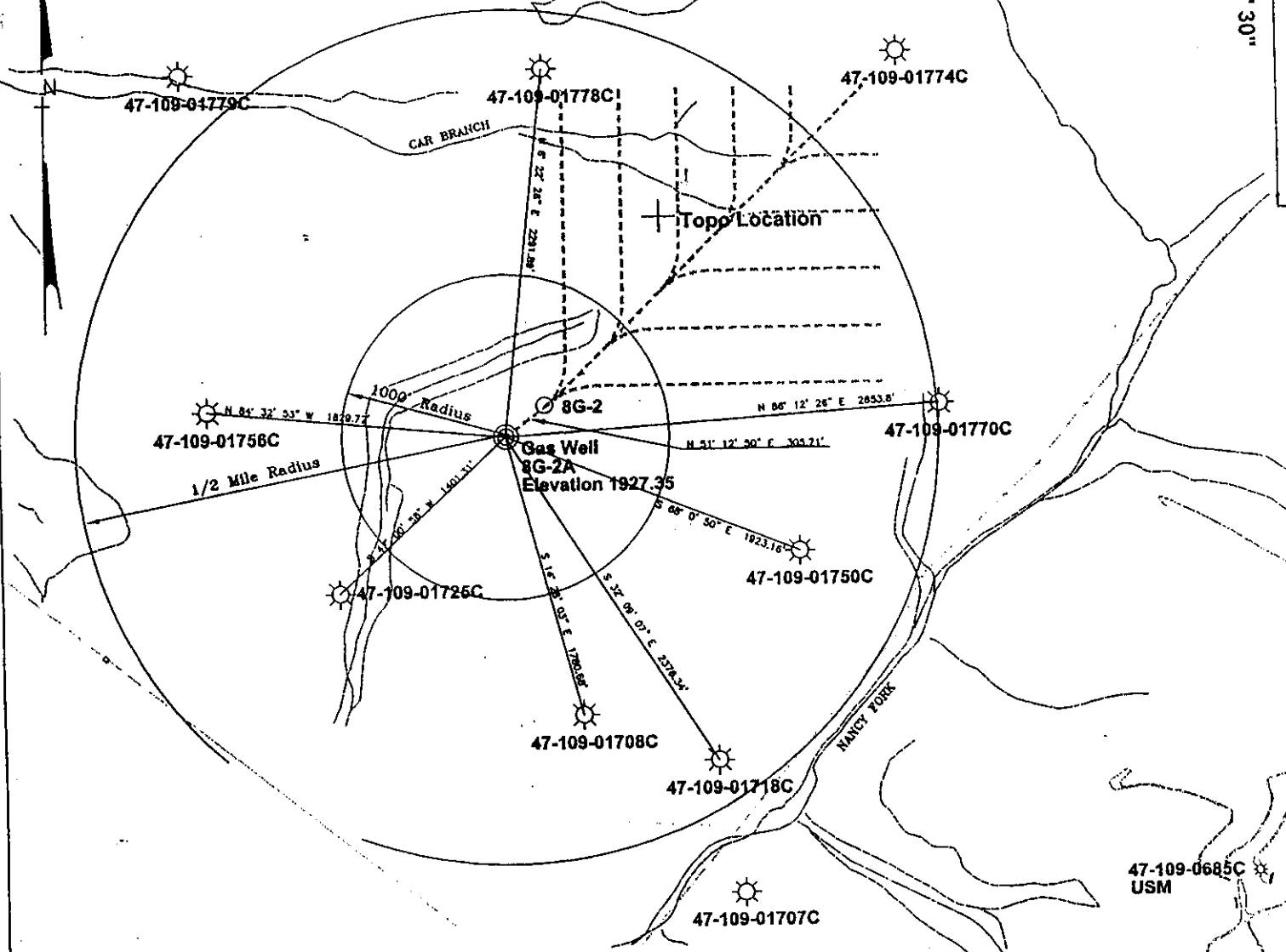

Note:  
No known domestic water supplies within 1000 feet.  
(+) Denotes location of well on USGS map.

FILE No. CDX  
DRAWING NAME \PLAT\8G-2A  
SCALE 1" = 1000'  
MINIMUM DEGREE OF ACCURACY 1 : 2500  
PROVEN SOURCE OF ELEVATION USGS B.M. F44  
EL. 1565

I THE UNDERSIGNED, HEREBY CERTIFY THAT THIS PLAT IS CORRECT TO THE BEST OF MY KNOWLEDGE AND BELIEF AND SHOWS ALL THE INFORMATION REQUIRED BY LAW AND THE REGULATIONS ISSUED AND PRESCRIBED BY THE DEPARTMENT OF MINES.

(SIGNED) W. Claude Banner, Jr.  
R.P.E. 2430 R.P.S. \_\_\_\_\_

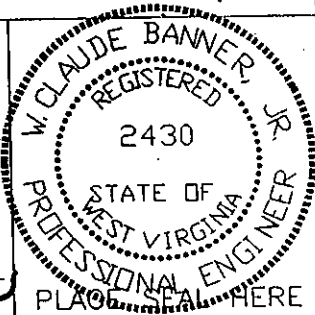

**STATE OF WEST VIRGINIA**  
**DIVISION OF ENVIRONMENTAL PROTECTION**  
**OFFICE OF OIL AND GAS**  
**NITRO, WV**

DATE OCTOBER 24 20 00  
OPERATOR'S WELL No. 8G-2A  
API WELL No. \_\_\_\_\_  
47 - 109 - 01963P  
STATE COUNTY PERMIT

WELL TYPE: OIL GAS CBM LIQUID INJECTION WASTE DISPOSAL  
(IF "GAS") PRODUCTION X STORAGE DEEP SHALLOW  
LOCATION: ELEVATION 1927.35 WATER SHED UNNAMED TRIBUTARY OF NANCY FORK  
DISTRICT CENTER COUNTY WYOMING  
QUADRANGLE PINEVILLE, WV

SURFACE OWNER U.S. STEEL MINING COMPANY, LLC ACREAGE 37977.66  
CBM ROYALTY OWNER U.S. STEEL MINING COMPANY, LLC LEASE ACREAGE \_\_\_\_\_  
LEASE No. \_\_\_\_\_

PROPOSED WORK: DRILL X CONVERT DRILL DEEPER REDRILL FRACTURE OR  
STIMULATE PLUG OFF OLD FORMATION PERFORATE NEW  
FORMATION OTHER PHYSICAL CHANGE IN WELL (SPECIFY) \_\_\_\_\_

PLUG AND ABANDON CLEAN OUT AND REPLUG  
TARGET FORMATION POCAHONTAS NO. 3  
WELL OPERATOR U.S. STEEL  
ADDRESS P.O. Box 338  
Pineville WV 24874

ESTIMATED DEPTH 1111' OCT 27 2000  
MANAGER DAVID TRAEER  
ADDRESS SAME

WYO 1963 P

✓

Latitude

37 32 30

81 32 30

Longitude

Location from WVD&P Office of Oil + Gas  
downloadable Excel file of locations

utm e 449731.6  
utm n 4153093.2

KA 8/14/2002

**7.5' Loc.** 5950 ft S  
7850 ft W

1.135

1.495

**Topo Location**

**15' Loc.** 4,015  
**(calc.)** 3,770

**Company** US Steel

**Farm** US Steel Mining Co. 8G-2A  
Elev. 1927.35 ft

**15' Quad** Pineville SE  
(sec.)

**7.5' Quad** Pineville

**District** Center

**WELL LOCATION PLAT**

**County** 109 **Permit** 1963