

7,140'

LATITUDE: 37° 40' 00"

LONGITUDE: 81° 40' 00"

14,090'

INSERT
SCALE: 1" = 100'
James Hughes et al No. 1 Loc.

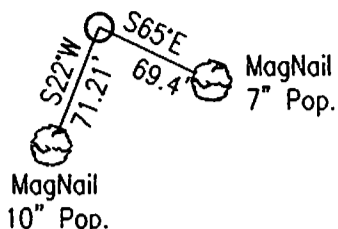

Juanita Belcher
37.61 Ac.
120-33.2
303/391

James Hughes et al No. 1 Loc.

W.V. State Plane N.A.D. 1927 South
N: 229,408.62'
E: 1,799,787.26'

Dewey Laferty
56.67 Ac.
120-83
158/515

120-75
James Hughes et al
44 acres
303/662

Received

MAR 24 2014

Office of Oil and Gas
WV Dept. of Environmental Protection

120-74
Fred & Nancy Hughes
65 acres
141/354

Fred Hughes
Par. 78
T.M. 120
5.53 Ac.

Benchmark Surveying, Inc.
Suite 4 Box 50 Coney Br. Road
Chapmanville, W.V. 25508
304-855-7646

7.5' Topo Location

Drill Steel Fd.

1.5" Iron Pipe Fd.

(+) DENOTES LOCATION OF WELL ON UNITED STATES TOPOGRAPHIC MAPS

FILE NO. 2005-083
DRAWING NO. 2005-083-Hughes 1
SCALE 1" = 500'
MINIMUM DEGREE OF
ACCURACY 1:2,500'
PROVEN SOURCE OF
ELEVATION Kee Port H.A.R.N. Sta.
at Pineville Airport El. 1723.55'

I THE UNDERSIGNED, HEREBY CERTIFY THAT
THIS PLAT IS CORRECT TO THE BEST OF MY
KNOWLEDGE AND BELIEF AND SHOWS ALL THE
INFORMATION REQUIRED BY LAW AND THE
REGULATIONS ISSUED AND PRESCRIBED BY
THE DEPARTMENT OF ENVIRONMENTAL PROTECTION.
(SIGNED) _____

P.S. 837-SU

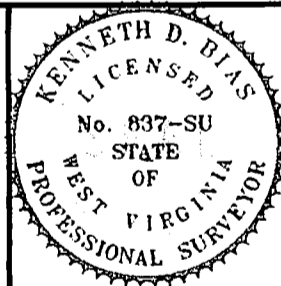

STATE OF WEST VIRGINIA
DEPARTMENT OF ENVIRONMENTAL PROTECTION
OIL AND GAS DIVISION



DATE: June 7th, 2005
OPERATOR'S WELL NO. Hughes No. 1
API WELL NO.

47 - 109 - 025439
STATE COUNTY PERMIT

WELL TYPE: OIL ___ GAS X LIQUID INJECTION ___ WASTE DISPOSAL ___
(IF "GAS,") PRODUCTION X STORAGE ___ DEEP ___ SHALLOW ___
LOCATION: ELEVATION 1,458.66' WATER SHED Un-named tributary of Clear Fork of the Guyandotte River

DISTRICT Clear Fork COUNTY Wyoming

QUADRANGLE Oceana, W.V. 7.5'

SURFACE OWNER James Hughes et al ACREAGE 44

OIL & GAS ROYALTY OWNER James Hughes et al LEASE ACREAGE 44

LEASE NO. _____

PROPOSED WORK: DRILL X CONVERT ___ DRILL DEEPER ___ REDRILL ___ FRACTURE OR
STIMULATE X PLUG OFF OLD FORMATION ___ PERFORATE NEW
FORMATION OTHER PHYSICAL CHANGE IN WELL (SPECIFY) _____

PLUG AND ABANDON ___ CLEAN OUT AND REPLUG ___
TARGET FORMATION Devonian Shale ESTIMATED DEPTH 5,600'

WELL OPERATOR Classic Oil & Gas Resources, Inc. DESIGNATED AGENT Robert Inghram

ADDRESS 100 West Brannon Road ADDRESS P.O. Box 122
Nicholasville, KY 40356-9743 Cedar Grove, WV 25039

Hughes No. 1

FORM WW-6

Wyoming
COUNTY NAME PERMIT

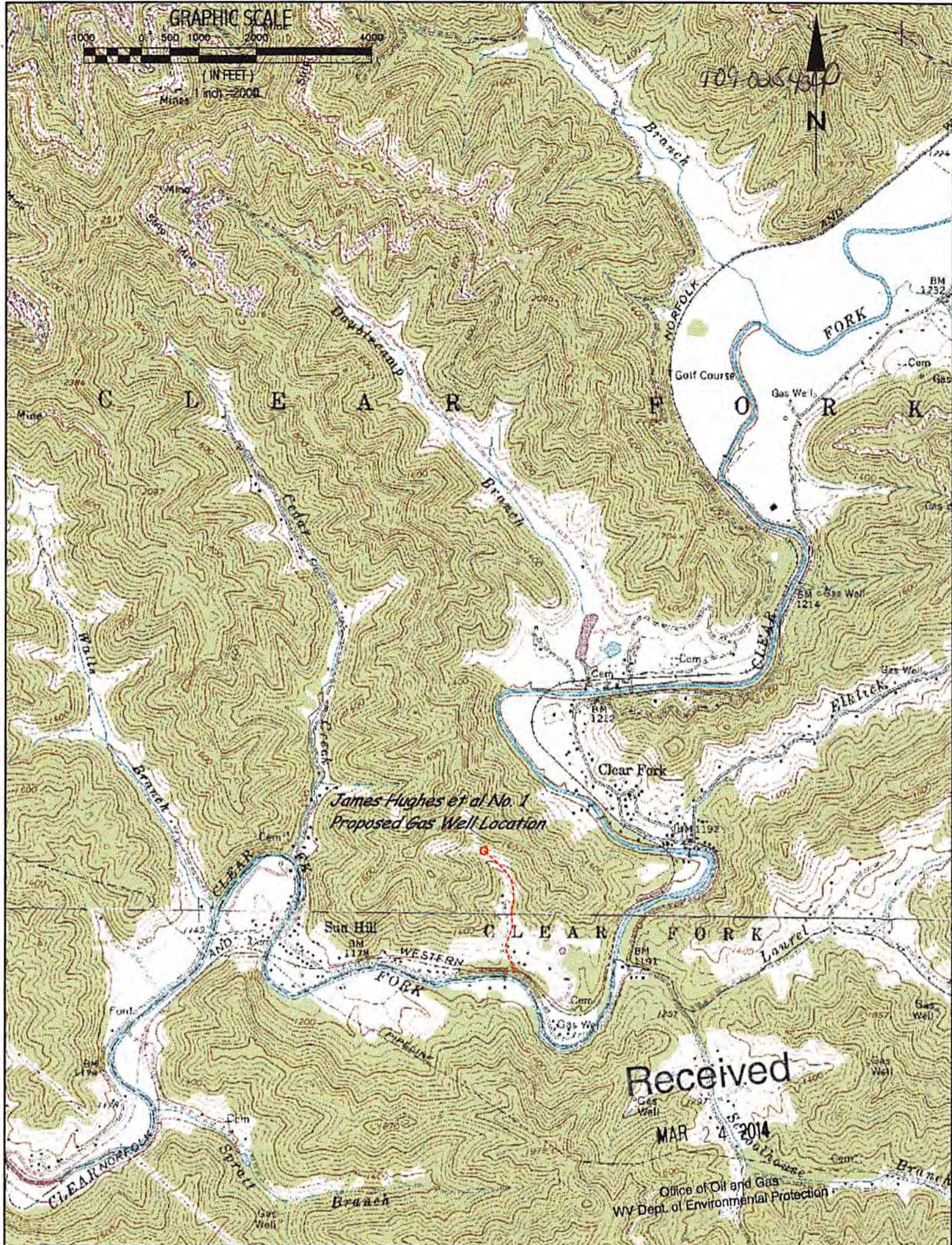

Classic Oil & Gas Resources, Inc.
 RECLAMATION PLAN-FORM WW-9
 Plum Creek Timber Co. No. 114 Location
PROPOSED GAS WELL LOCATION
 DISTRICT: BIG CREEK COUNTY MCDOWELL
 7 1/2' QUAD. SHEET: WAR.W.V.
 DATE: August 20th, 2004 SCALE: 1" = 2000'
BENCHMARK SURVEYING, INC.
 SUITE 4 50 CANEY BRANCH ROAD
 HONNE CHAPMANVILLE, WV 25508
 304-855-7646

LEGEND OF SYMBOLS

	State Road
	Proposed Road Construction
	Existing Access Rd.
	Well Location