

WW-7  
8-30-06



West Virginia Department of Environmental Protection  
Office of Oil and Gas  
**WELL LOCATION FORM: GPS**

API: 47-109-02585 WELL NO.: PC-014A  
 FARM NAME: Heartwood Forestland  
 RESPONSIBLE PARTY NAME: Boone East Development Co., LLC  
 COUNTY: Wyoming DISTRICT: Baileysville  
 QUADRANGLE: Pineville  
 SURFACE OWNER: Heartwood Forest Land Fund  
 ROYALTY OWNER: Plum Creek Timberlands  
 UTM GPS NORTHING: 4157554.262  
 UTM GPS EASTING: 447351.165 GPS ELEVATION: 584.69m/1918.26f

The Responsible Party named above has chosen to submit GPS coordinates in lieu of preparing a new well location plat for a plugging permit or assigned API number on the above well. The Office of Oil and Gas will not accept GPS coordinates that do not meet the following requirements:

1. Datum: NAD 1983, Zone: 17 North, Coordinate Units: meters, Altitude: height above mean sea level (MSL) – meters.
2. Accuracy to Datum – 3.05 meters
3. Data Collection Method:  
 Survey grade GPS  : Post Processed Differential

Real-Time Differential

Mapping Grade GPS  : Post Processed Differential

Real-Time Differential

4. Letter size copy of the topography map showing the well location.

I the undersigned, hereby certify this data is correct to the best of my knowledge and belief and shows all the information required by law and the regulations issued and prescribed by the Office of Oil and Gas.

  
Signature

MANAGER

Title

11/22/2021  
Date

RECEIVED  
Office of Oil and Gas  
NOV 29 2021

WV Department of  
Environmental Protection

12/17/2021



# Access & Location Map 47-109-02585 P

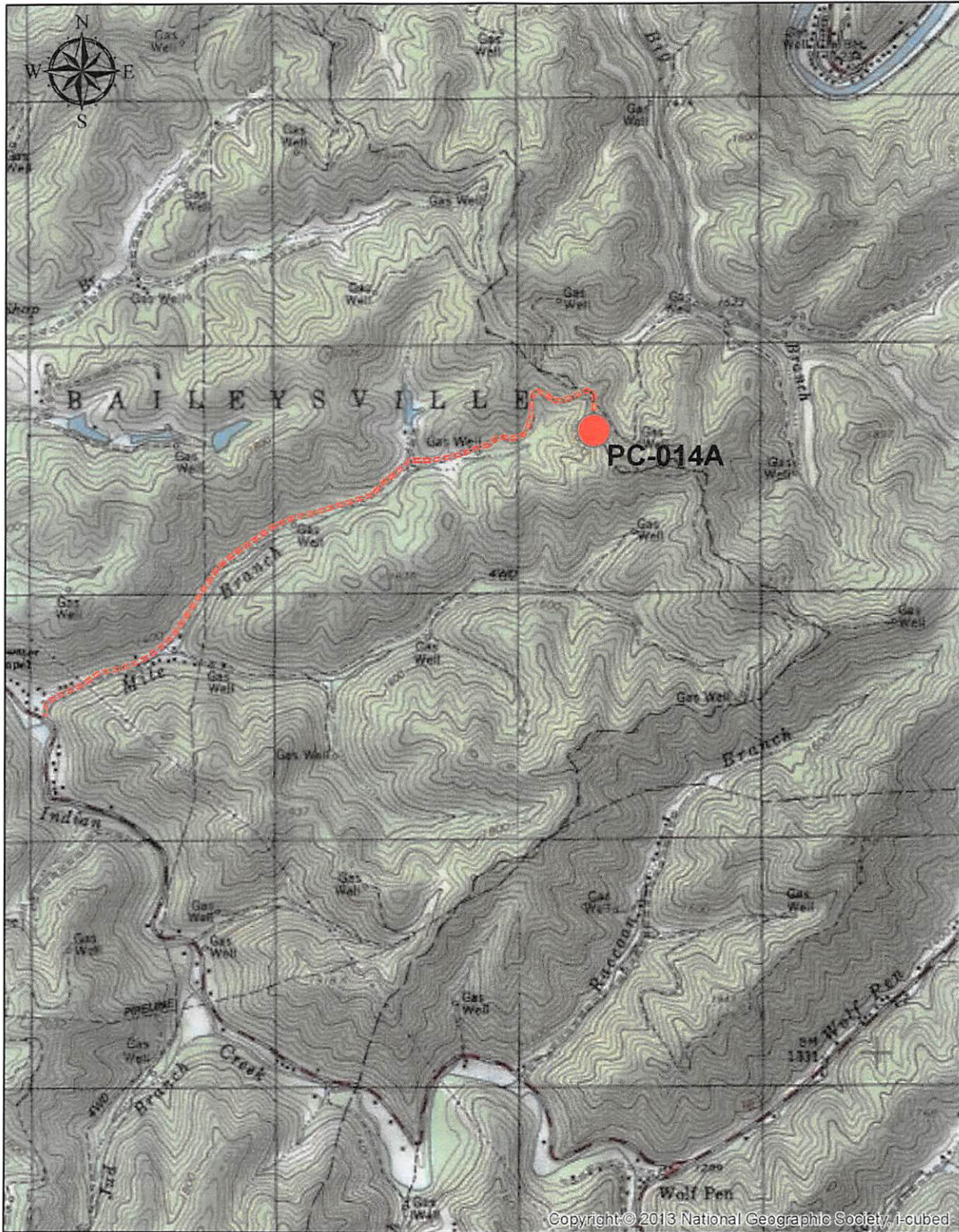

Copyright © 2013 National Geographic Society, I-cubed

4,000 2,000 0

4,000 Feet



RECEIVED  
Office of Oil and Gas

NOV 29 2021

WV Department of  
Environmental Protection

12/17/2021