

Dominion Well No. 31534
Dominion Exploration and Production, Inc.
103,420 Acre Lease

LATITUDE 37 - 32 - 30
 LONGITUDE 81 - 17 - 30

Notes:
 Well site coordinates are
 N: 183,020 Lat: 37-30-08.0
 E: 1,911,972 Long: 81-18-12.4
 West Virginia Coordinate System of 1927 (South Zone) based upon Differential GPS Measurements.
 Plat orientation, corner and well ties are based upon the grid north meridian.
 Well location references are based upon the magnetic meridian.

⊙ Proposed Gas Well
 — Surface Tract Lines
 - - - Mineral Line

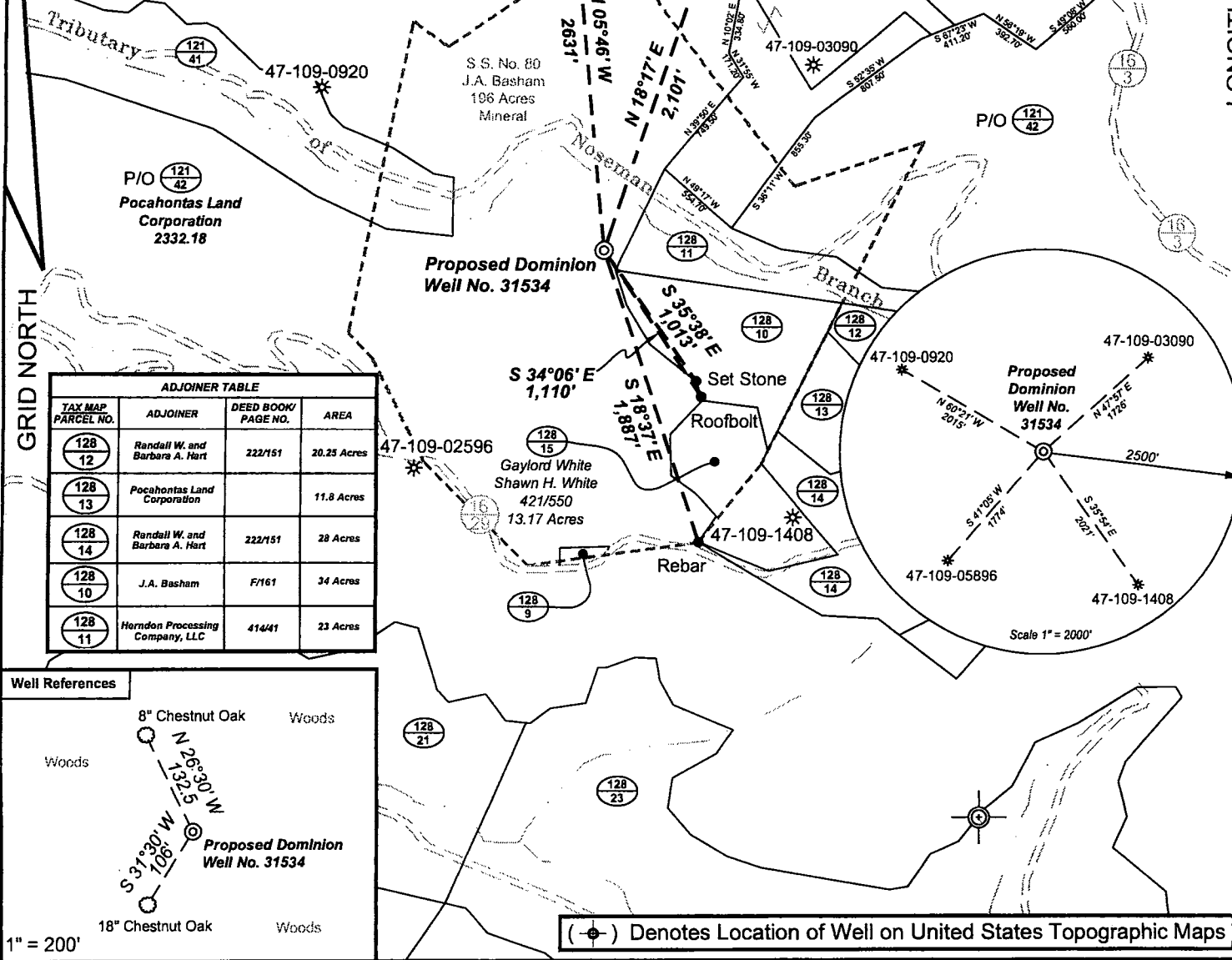

ADJOINER TABLE			
TAX MAP PARCEL NO.	ADJOINER	DEED BOOK/PAGE NO.	AREA
128 12	Randall W. and Barbara A. Hart	222/151	20.25 Acres
128 13	Pocahontas Land Corporation		11.8 Acres
128 14	Randall W. and Barbara A. Hart	222/151	28 Acres
128 10	J.A. Basham	F/161	34 Acres
128 11	Herndon Processing Company, LLC	414/41	23 Acres

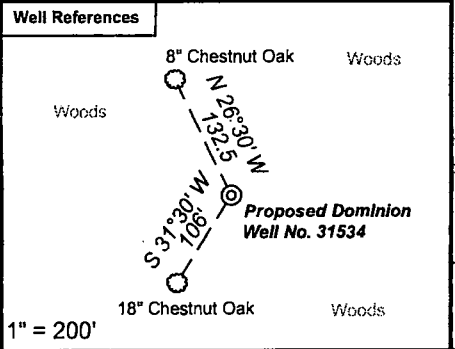

(⊙) Denotes Location of Well on United States Topographic Maps

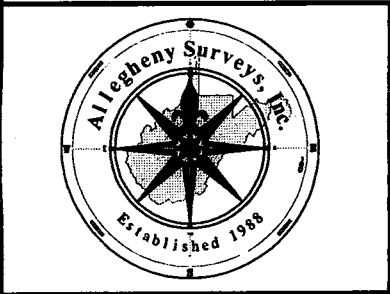

I, the undersigned, hereby certify that this plat is correct to the best of my knowledge and belief and shows all the information required by law and the regulations issued and prescribed by the Department of Environmental Protection.

Ben R Singleton
 P.S. 2092

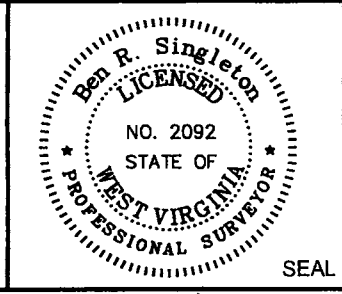

FILE NO: W-158-22-BR-04
 DRAWING NO: W158-04 31534 plat.dwg
 SCALE: 1" = 1000'
 MINIMUM DEGREE OF ACCURACY: 1:2500
 PROVEN SOURCE OF ELEVATION: NGS CORS Station

STATE OF WEST VIRGINIA
 DEPARTMENT OF ENVIRONMENTAL PROTECTION
OIL AND GAS DIVISION

DATE: September 29 20 09
 OPERATOR'S WELL NO. 31534
 API WELL NO
 47 - 109 - 03109

WELL TYPE: OIL GAS LIQUID INJECTION WASTE DISPOSAL
 (IF GAS) PRODUCTION: STORAGE DEEP SHALLOW
 LOCATION: ELEVATION: 2483' WATERSHED Tributary of Noseman Branch QUADRANGLE: Rhodell
 DISTRICT: Barkers Ridge COUNTY: Wyoming
 SURFACE OWNER: Pocahontas Land Corporation ACREAGE: 2332.18
 OIL AND GAS ROYALTY OWNER: Penn Virginia Oil & Gas Company LEASE NO: 79917 ACREAGE: 103,420
 PROPOSED WORK: DRILL CONVERT DRILL DEEPER FRACTURE OR STIMULATE PLUG OFF OLD FORMATION
 PERFORATE NEW FORMATION OTHER PHYSICAL CHANGE IN WELL (SPECIFY)
 PLUG AND ABANDON CLEAN OUT AND REPLUG TARGET FORMATION: Big Lime ESTIMATED DEPTH: 3710

WELL OPERATOR: Dominion Exploration & Production, Inc. DESIGNATED AGENT: VP/Operations - Rodney Biggs
 ADDRESS: One Dominion Drive, P.O. Box 1248 ADDRESS: One Dominion Drive, P.O. Box 1248
 Jane Lew, WV 26378 Jane Lew, WV 26378

CANCELLED

08/24/2012