

WV SOUTH NAD' 83 COORDINATES		UTM
N. 188,992.4742	LAT. 37.517466875	N 4152448.445
E. 1,794,373.1876	LONG. 81.600359690	E 446946.273

A.	S 48°52'05" E	1174.92'
B.	N 83°25'08" W	4191.00'
C.	N 76°03'32" W	5201.54'

No known domestic water supplies within 1000 feet.
 (+) Denotes location of well on USGS map.
 No horizontal drilling is proposed within 50' radius of existing gas wells located in the Lateral Extents shown.

BEARING & DISTANCE TO OTHER WELLS WITHIN 2500'

109-01465	N 14°16'25" W	1175.03'
109-01289	N 9°32'42" E	2115.01'
109-01292	N 53°16'23" E	2410.68'
109-01472	N 64°08'53" E	1377.19'
109-01460	S 48°50'04" E	1175.31'
9K-C	S 86°23'15" E	335.33'
9K-B	S 75°44'49" W	289.07'

NOTE: PROPERTY LINES SHOWN ON THIS PLAT WERE TAKEN FROM MAPS PROVIDED BY ULTRA PRODUCTION CO. LLC. AND WERE NOT SURVEYED
 COORDINATES FOR THE EXISTING WELLS WAS TAKEN FROM THE OFFICE OF OIL AND GAS RECORDS

FILE NO. ULTRA PRODUCTION
 DRAWING NO. ULTRA
 SCALE 1" = 2000'
 MINIMUM DEGREE OF ACCURACY 1:2,500
 PROVEN SOURCE OF ELEVATION SURVEYED

I THE UNDERSIGNED, HEREBY CERTIFY THAT THIS PLAT IS CORRECT TO THE BEST OF MY KNOWLEDGE AND BELIEF AND SHOWS ALL THE INFORMATION REQUIRED BY LAW AND THE REGULATIONS ISSUED AND PRESCRIBED BY THE DEPARTMENT OF MINES.
 (SIGNED) [Signature]
 R.P.E. [Signature] L.L.S. 1703



(+) DENOTES LOCATION OF WELL ON UNITED STATES TOPOGRAPHIC MAPS
 FORM IV-6 (8-78)

DATE MAY 16, 2014
 OPERATOR'S WELL NO. 9K-A
 API WELL NO. 47-109-03118CM
 STATE WV COUNTY WYOMING PERMIT 1703

Division of Environmental Protection
 Office of Oil & Gas

WELL TYPE : OIL ___ GAS X LIQUID INJECTION ___ WASTE DISPOSAL ___
 (IF "GAS" , PRODUCTION X STORAGE ___ DEEP ___ SHALLOW X)

LOCATION: ELEVATION 2066.17' WATER SHED TURKEYWALLOW BRANCH OF THE INDIAN CREEK
 DISTRICT CENTER COUNTY WYOMING
 QUADRANGLE PINEVILLE, WV

SURFACE OWNER U.S. STEEL MINING COMPANY, LLC ACREAGE ___
 OIL & GAS ROYALTY OWNER U.S. STEEL MINING COMPANY, LLC. LEASE ACREAGE 28,745.85
 LEASE NO. ___

PROPOSED WORK : DRILL X CONVERT ___ DRILL DEEPER ___ REDRILL ___ FRACTURE OR STIMULATE X PLUG OFF OLD FORMATION ___ PERFORATE NEW FORMATION ___ OTHER PHYSICAL CHANGE IN WELL (SPECIFY) ___

PLUG AND ABANDON ___ CLEAN OUT AND REPLUG ___
 TARGET FORMATION POCAHONTAS #3 & PENN COALS ESTIMATED DEPTH 1,326'
 WELL OPERATOR ULTRA PRODUCTION CO. LLC DESIGNATED AGENT KARI A. HROVATIC
 ADDRESS P.O. DRAWER U ADDRESS P.O. DRAWER U
OAKWOOD, VA. 24631 OAKWOOD, VA. 24631

06/20/2014

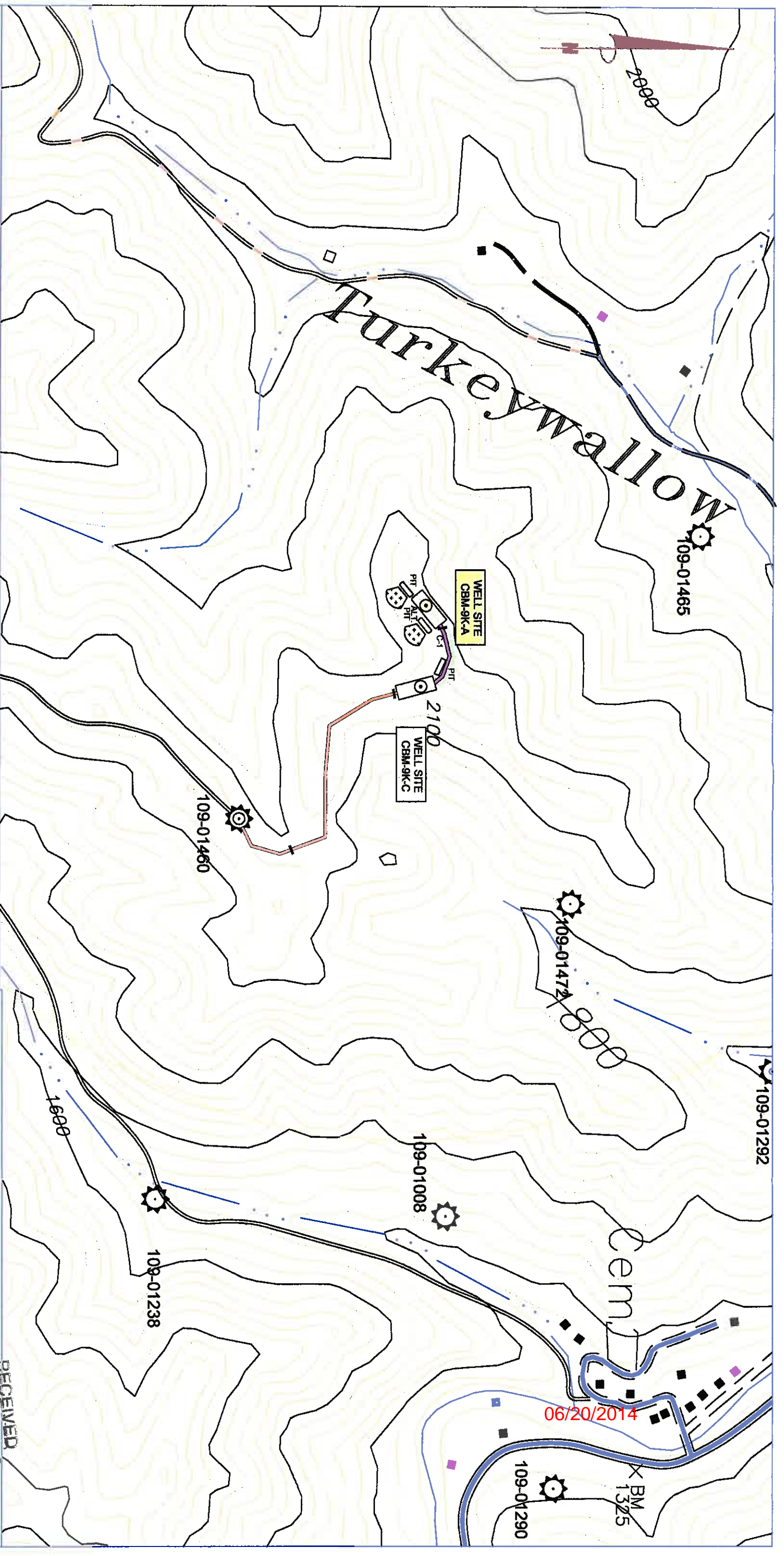

109 0318 CBM H

LEGEND

- STATE ROAD
- COUNTY ROAD
- EXISTING ROAD
- NEW ROAD
- CULVERT
- CULVERT NUMBER
- WELL BORE
- NEW ROAD SEGMENT
- SILT FENCE AND/OR BRUSH BARRIERS
- Pit Discharge Ground Application

NOTE:

STRAW BALES SHALL BE INSTALLED & MAINTAINED AT THE INLET AND OUTLET OF ALL CULVERTS AND AT ALL DRAINAGE WINDOWS UNTIL THE DISTURBED AREA IS STABILIZED. NOTE: SILT TO BE CONTROLLED BY BRUSH BARRIERS AND/OR SILT FENCE, ETC. STRAW BALES TO BE PLACED AT INLET/OUTLET END OF ALL CULVERTS AND DRAINAGE WINDOWS.

ACCESS ROAD LOCATION FROM HANDHELD GPS BY CNX GAS CO.

NEW ROAD INFORMATION
 LENGTH % GRADE
 1 255' 0 - 15
 LAT: 37.517466875
 LONG: 81.600359690

LOCATION MAP RECEIVED
 Office of Oil and Gas

WELL NO. CBM--9K--A
 MAR 7 2014

SCALE: 1" = 400'
 DATE: 10/02/13
 ULTRA PRODUCTION CO., LLC
 P.O. DRAWER U
 OAKWOOD, VA. 24631
 WV Department of Environmental Protection

D. R. PRICE ENGINEERING & LAND SURVEYING, INC., PC
 P. O. BOX 1270, HONAKER, VA 24260
 PHONE: (276) 991-9100 FAX: (276) 991-9103

EXHIBIT 1