



**RADIAL CEMENT BOND
GAMMA RAY / CCL / VDL**

Company ANTERO RESOURCES CORPORATION
Well KRAMER 1H
Field MARCELLUS
County TYLER
State WV

Company ANTERO RESOURCES CORPORATION
Well KRAMER 1H
Field MARCELLUS
County TYLER State WV

Location: API #: 47-095-02674-0000
Other Services

SEC	TWP	RGE	Elevation
			1014.5'
Permanent Datum	G.L.	Elevation	1014.5'
Log Measured From	K.B.		K.B. 1040'
Drilling Measured From	K.B. OF 25.5'		D.F. 1039'
			G.L. 1014.5'

Date	7/2/20
Run Number	ONE
Depth Driller	16006'
Depth Logger	7379'
Bottom Logged Interval	7379'
Top Log Interval	SURFACE
Open Hole Size	6.75"
Type Fluid	H2O
Density / Viscosity	N/A
Max. Recorded Temp.	141 DEG
Estimated Cement Top	3530'
Time Well Ready	N/A
Time Logger on Bottom	N/A
Equipment Number	340
Location	BRIDGEPORT, WV
Recorded By	J BOGGS
Witnessed By	BOB REED

Borehole Record		Casing Record					
Run Number	Bit	From	To	Size	Weight	From	To
				5.0"	18#	16006'	SURFACE

<<< Fold Here >>>

All interpretations are opinions based on inferences from electrical or other measurements and we cannot and do not guarantee the accuracy or correctness of any interpretation, and we shall not, except in the case of gross or willful negligence on our part, be liable or responsible for any loss, costs, damages, or expenses incurred or sustained by anyone resulting from any interpretation made by any of our officers, agents or employees. These interpretations are also subject to our general terms and conditions set out in our current Price Schedule.

Comments

THANK YOU FOR USING KLX ENERGY SERVICES

TOP OF CEMENT @ 3530'
MARKER JOINT ON ORIGINAL PASS-6069'-6080'
MARKER JOINT ON DEPTH SHIFTED PASS- 6042'-6053'
BOTTOM HOLE TEMP-141 DEG
WELL WAS LOGGED WITH 1500PSI HELD ON CASING



DEPTH SHIFTED PASS

Database File: g:\antero-hogue pad\kramer 1h.db
 Dataset Pathname: pass4.4
 Presentation Format: antero
 Dataset Creation: Tue Jul 07 12:21:47 2020 by Calc Std Casedhole 10081
 Charted by: Depth in Feet scaled 1:240

280	Travel Time (usec)	180
9	Casing Collars	-1
0	Gamma Ray	180
0	TEMP (degF)	100

Amplitude	0	Amp Avg	150
(mV)	100	Amp Max	150
AmpX5 (mV)	20	Amp Min	150
BONDIX	0		

200 VDL 1200 1 Sector Map 12
 20 80



TEMP (degF)

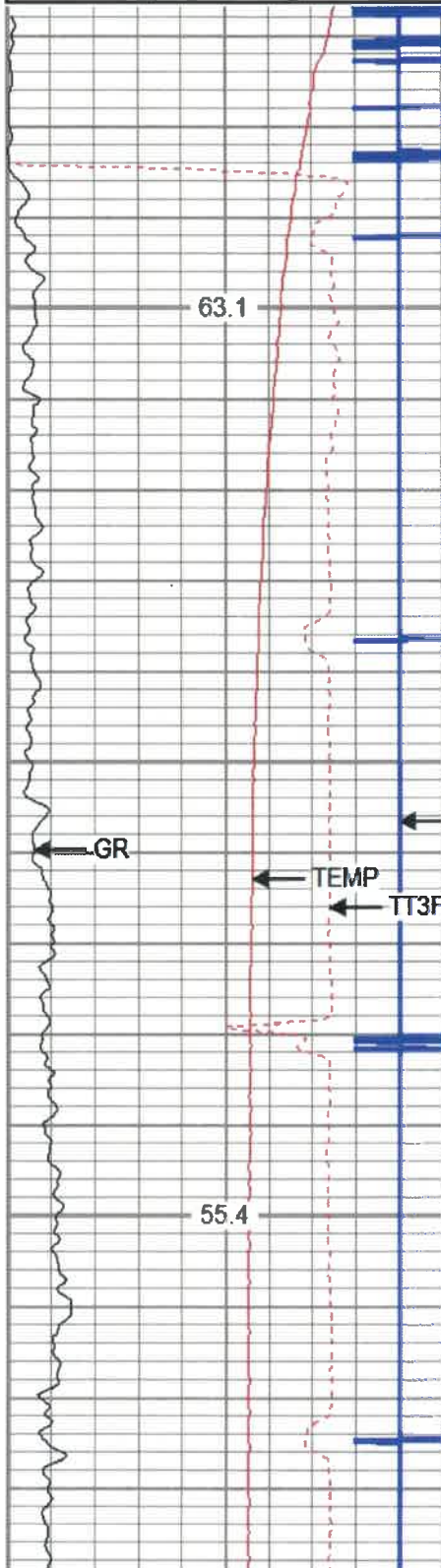

0
100

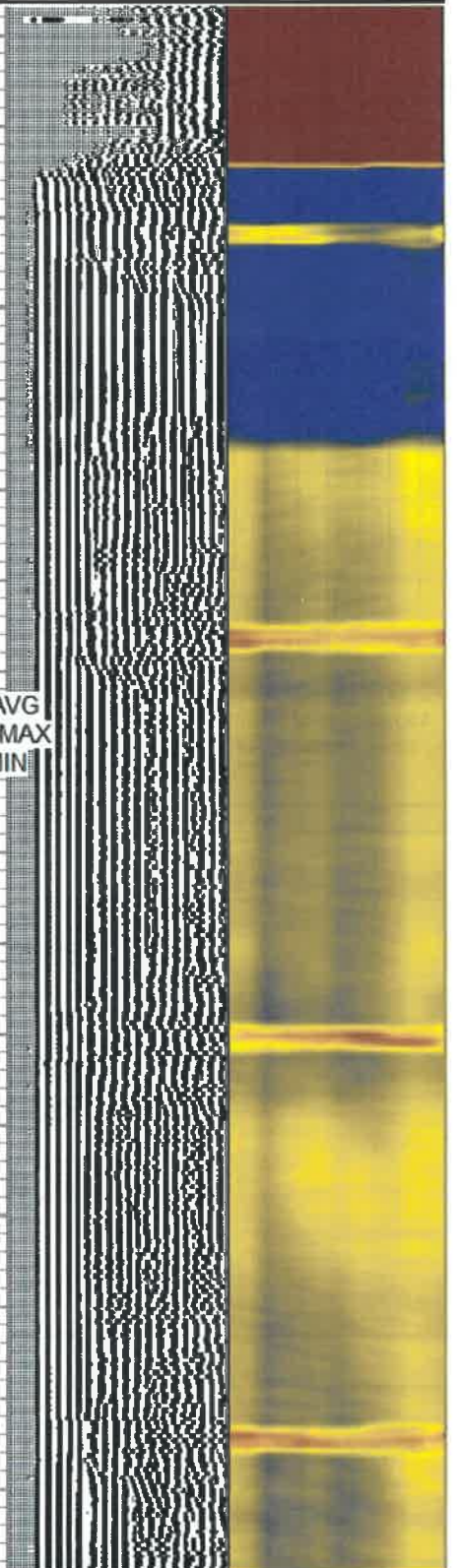
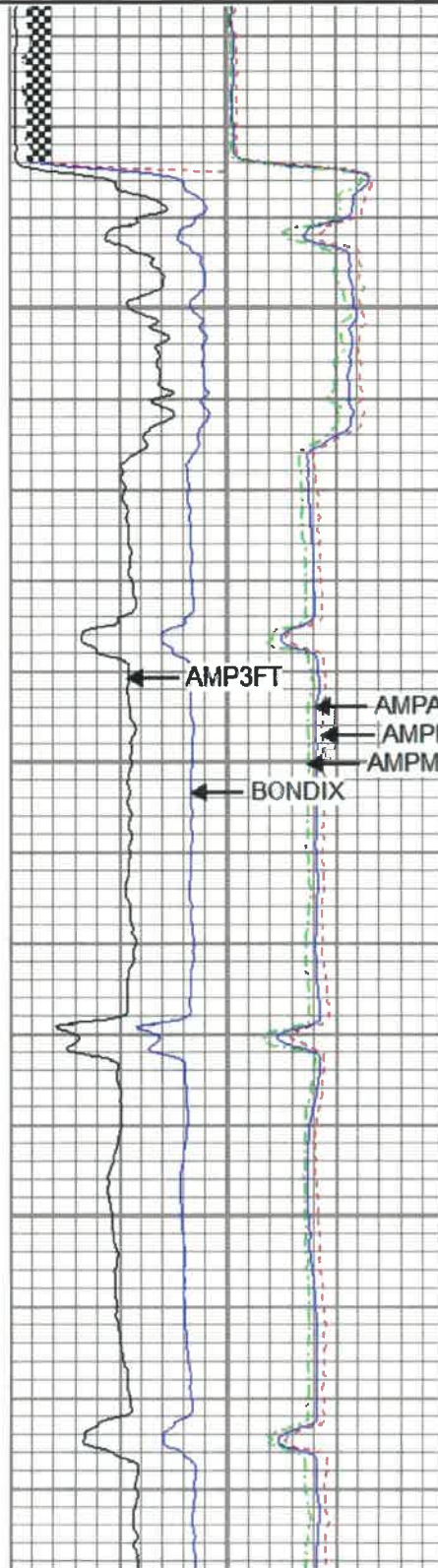

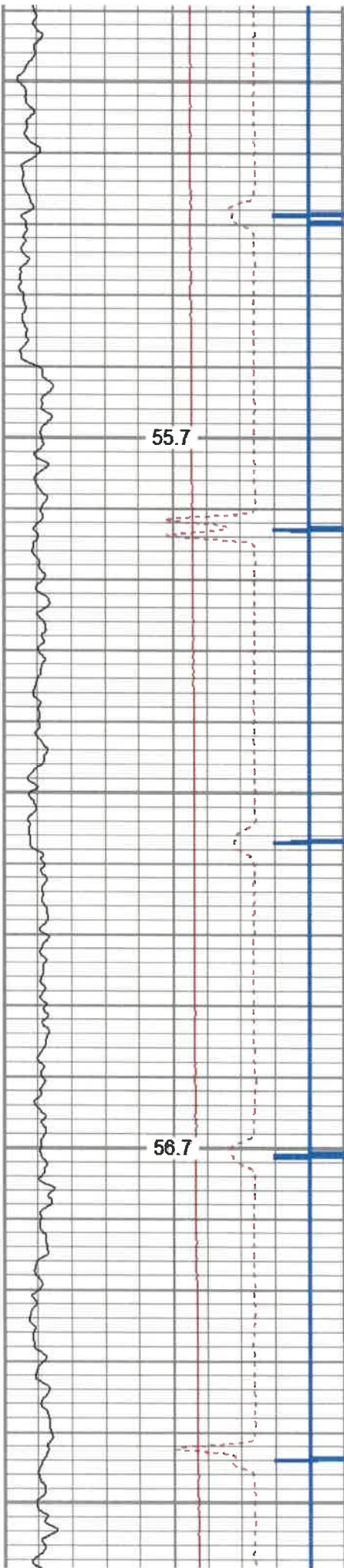

200

300

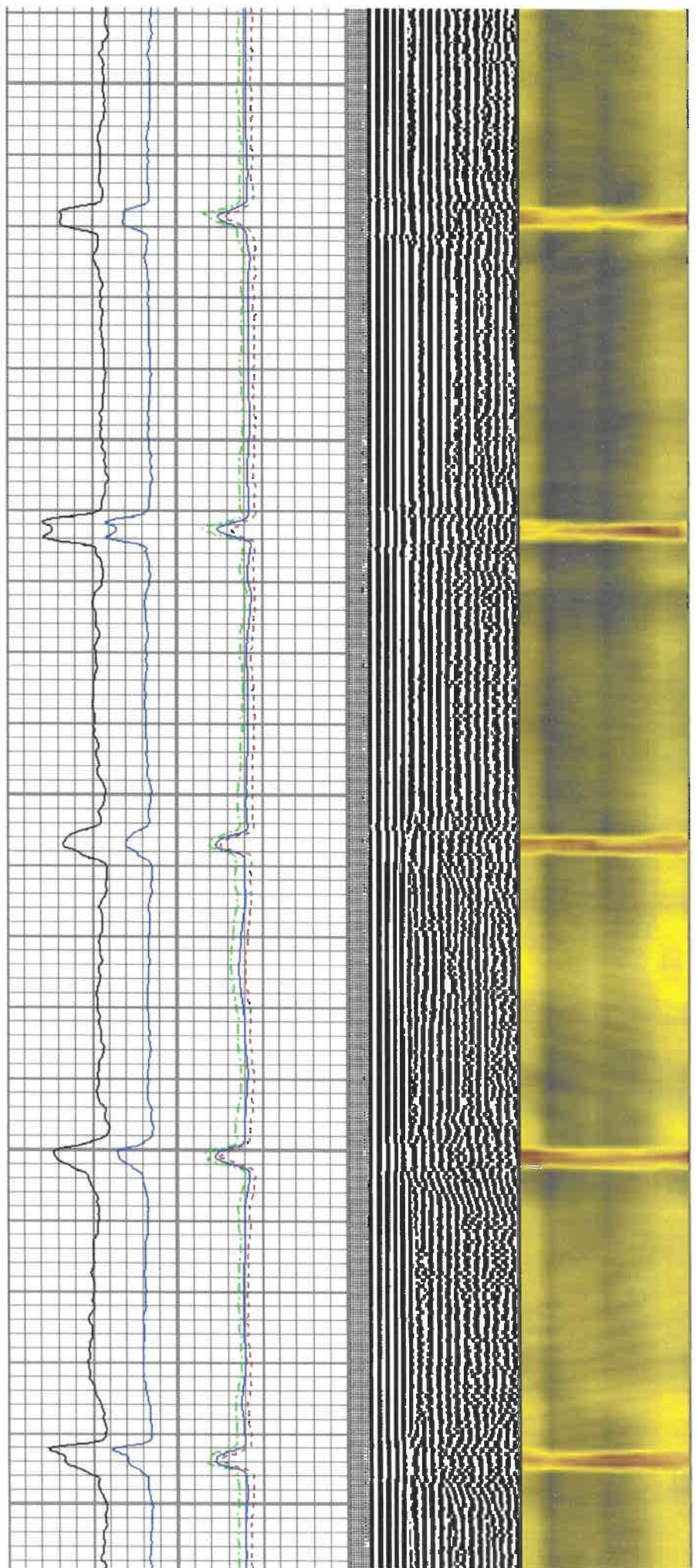

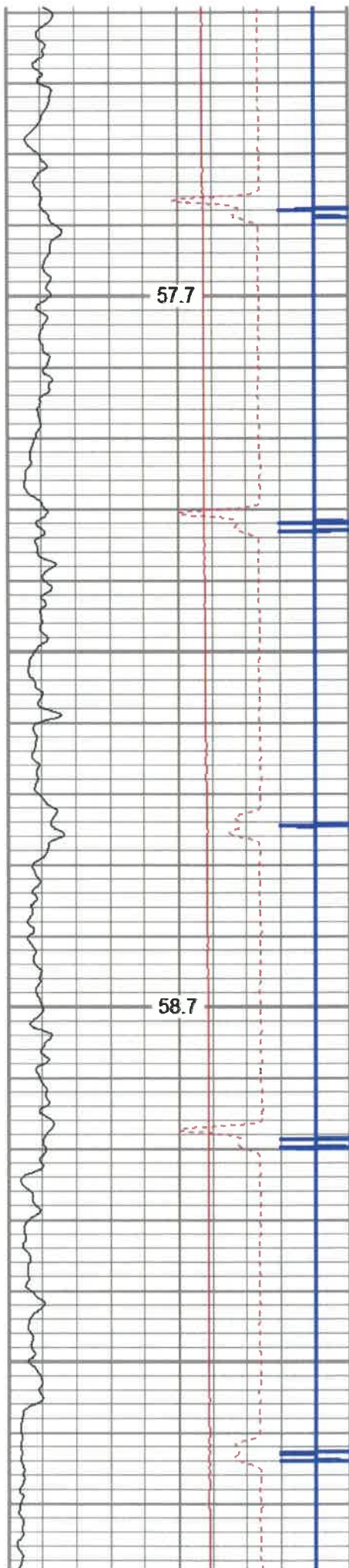

400

500

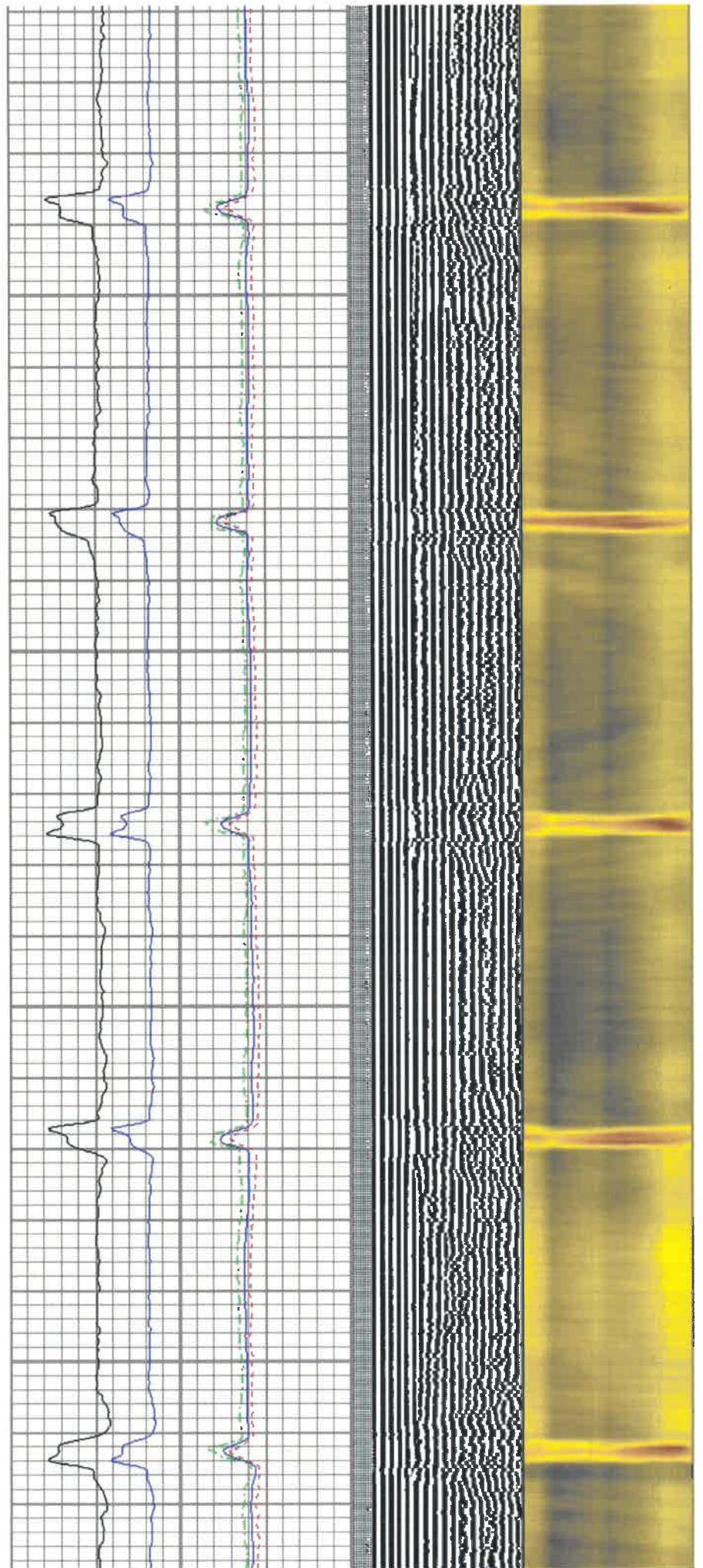

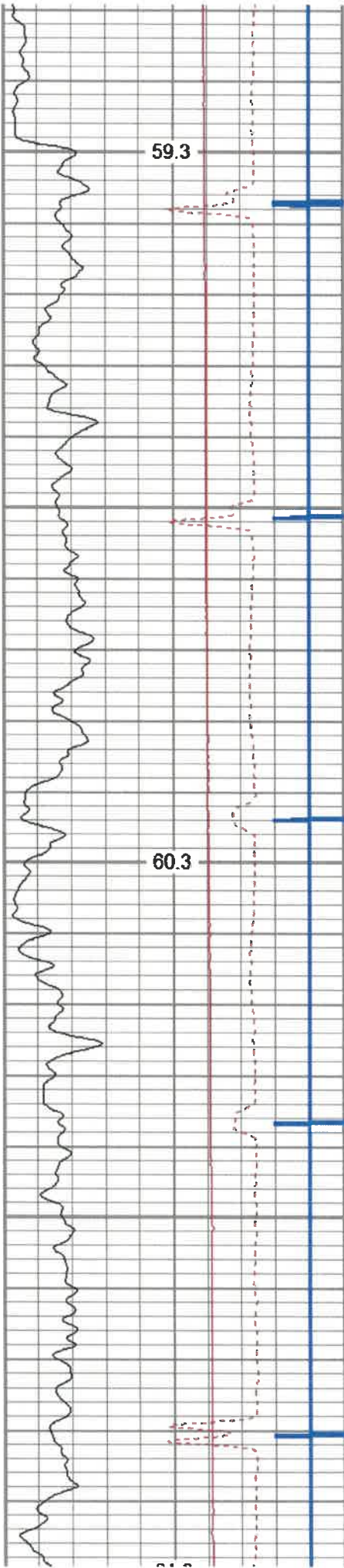

600

700

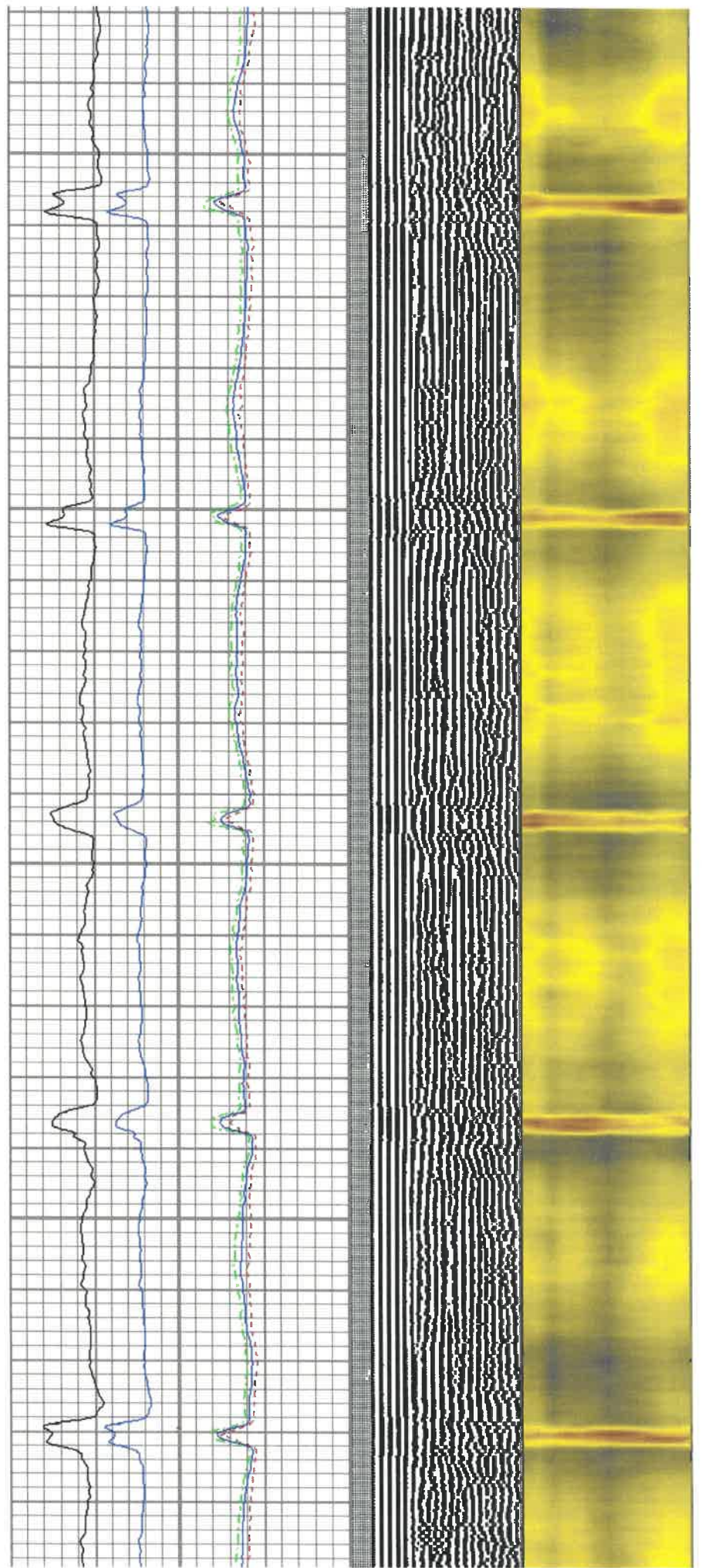

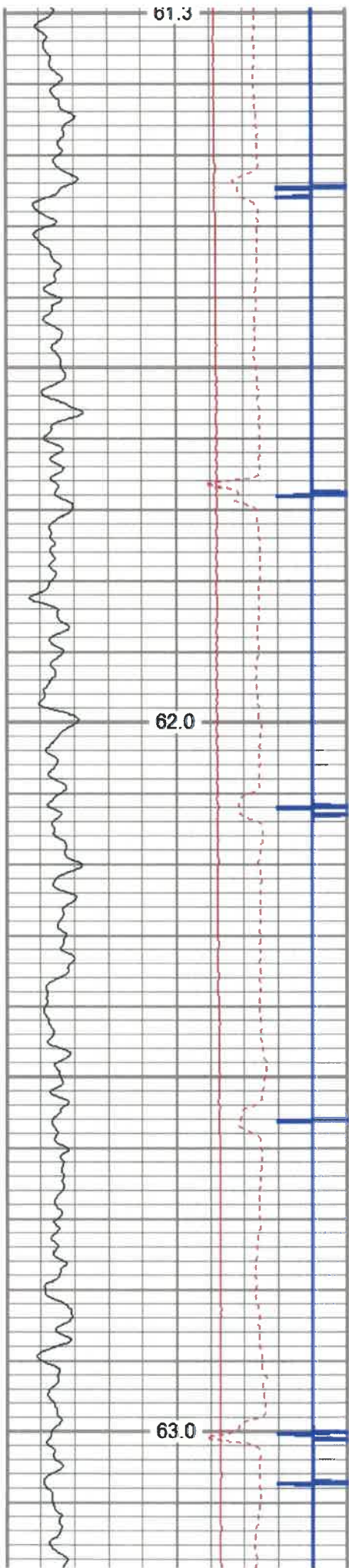

800

900

1000

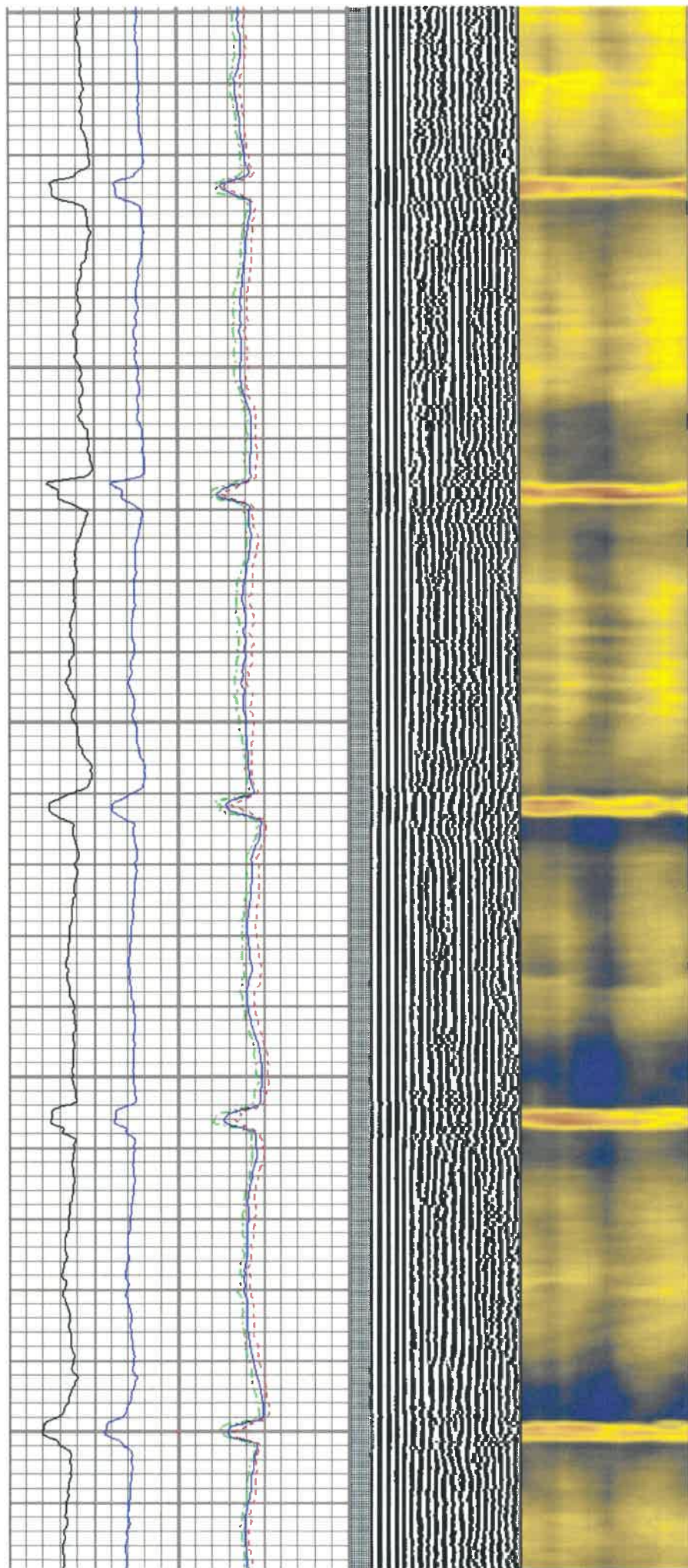

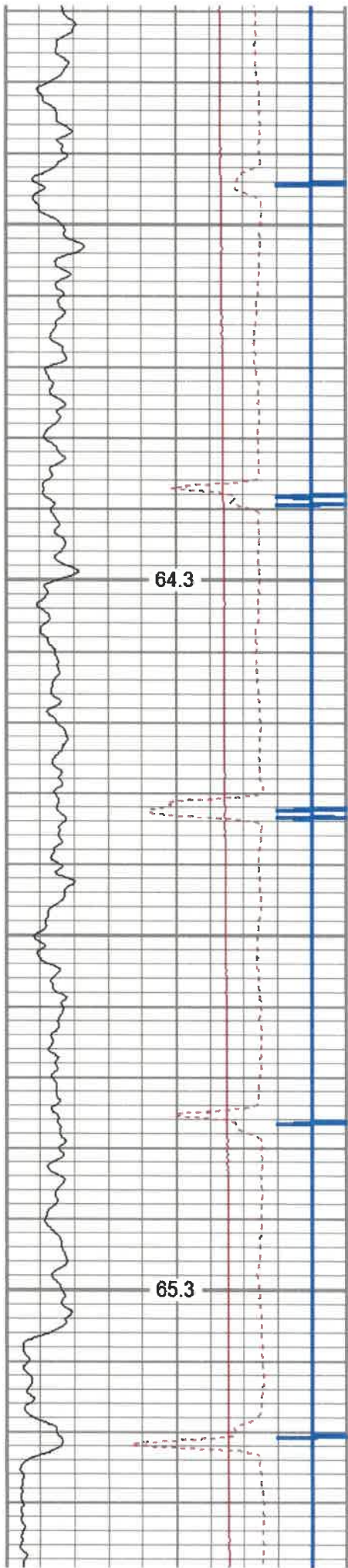

1100

1200

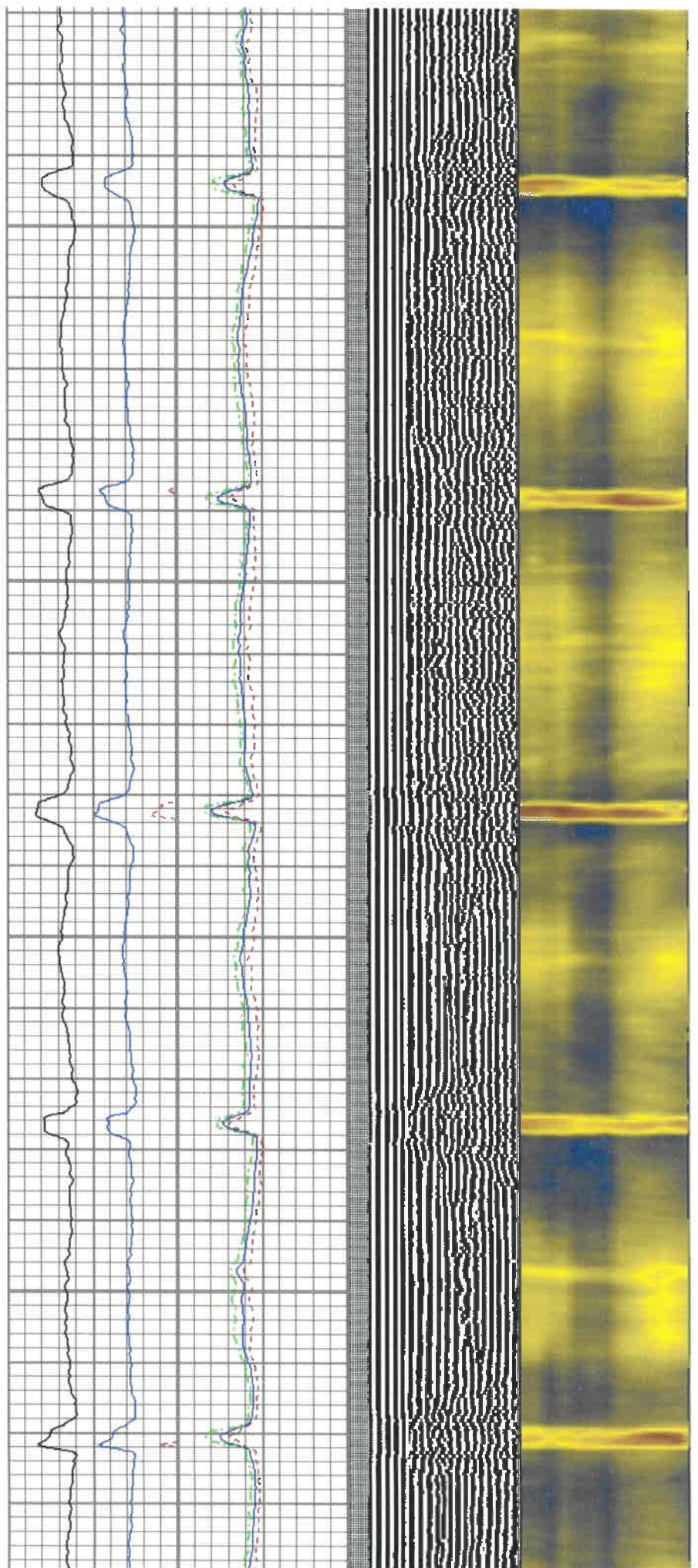

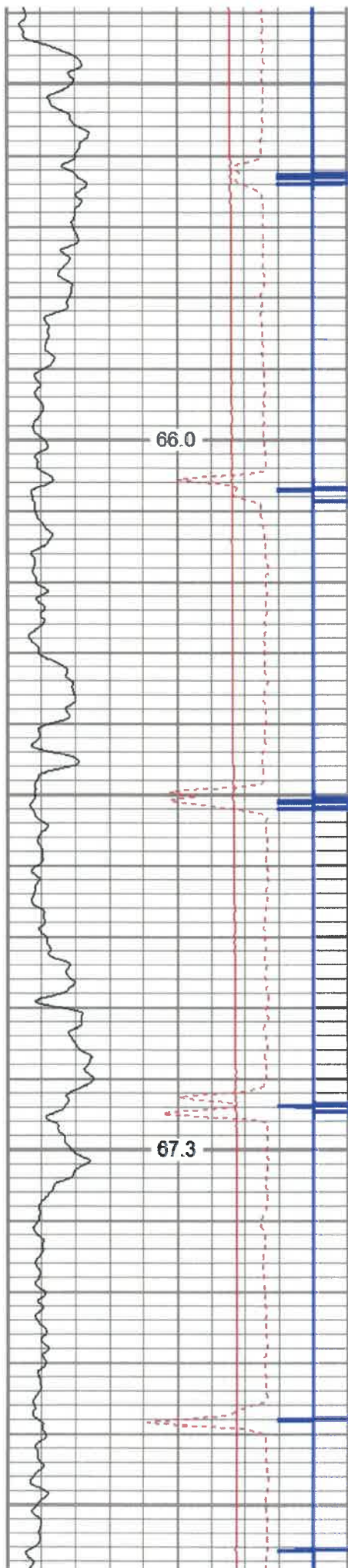

1300

1400

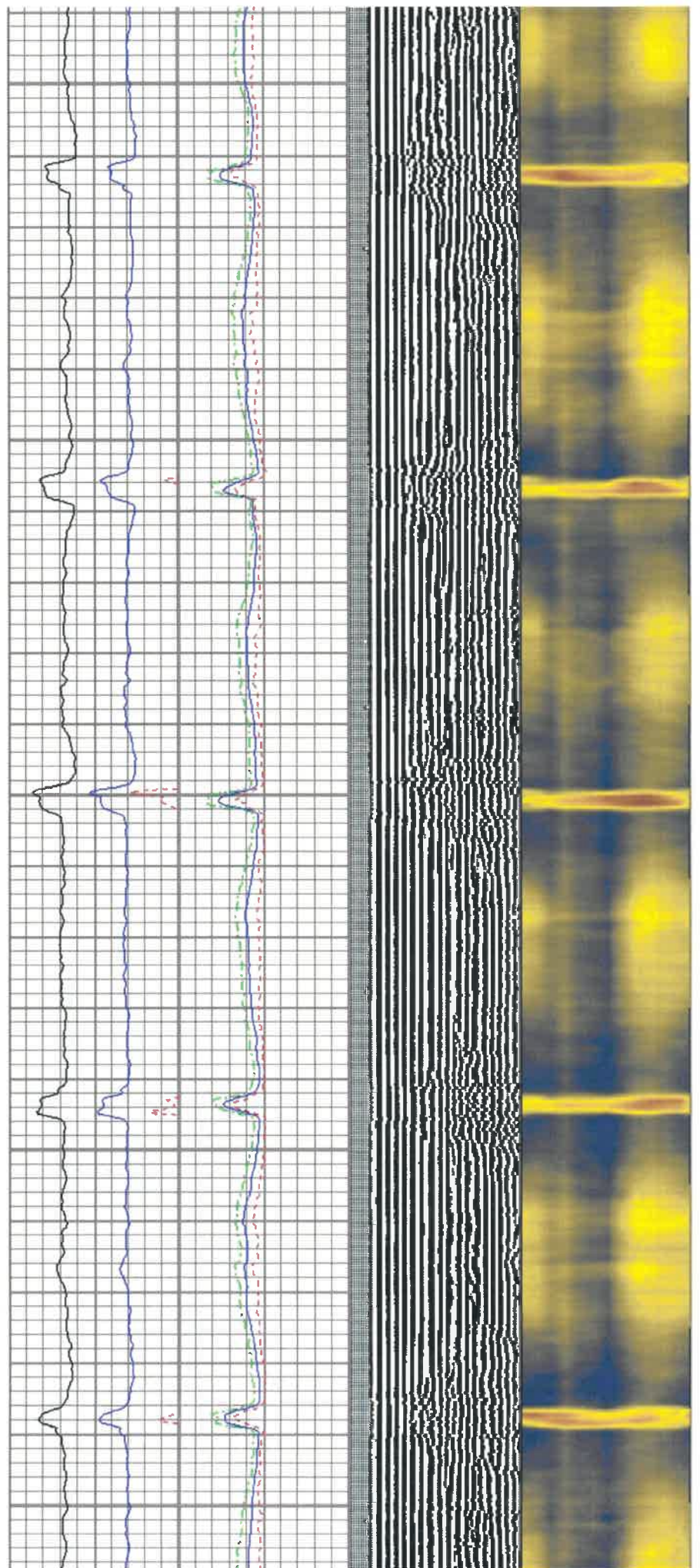

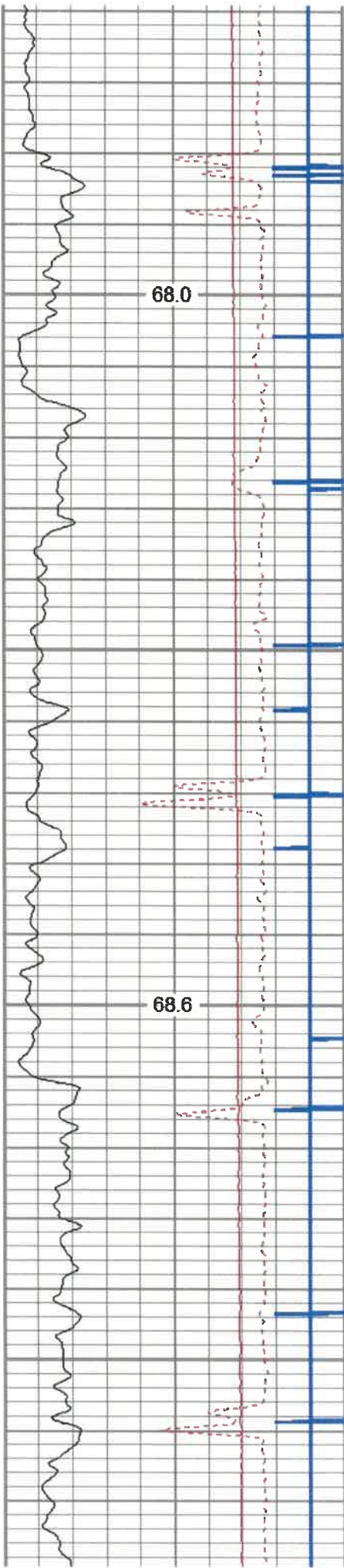

1500

1600

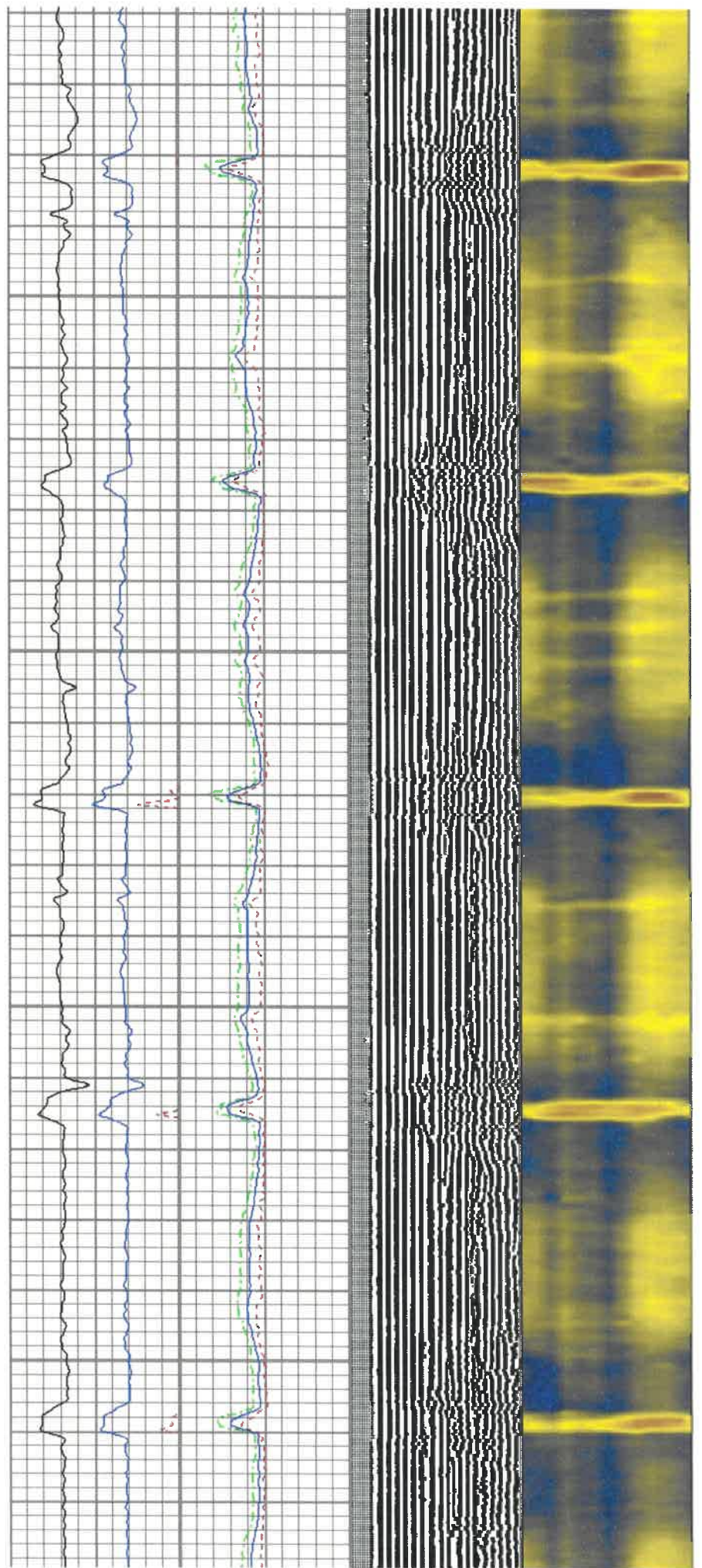

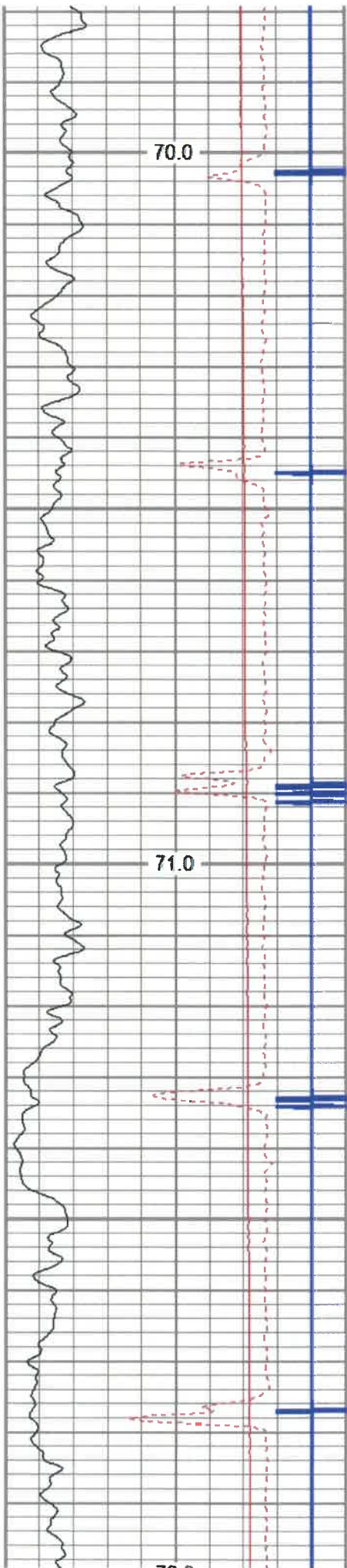

1700

1800

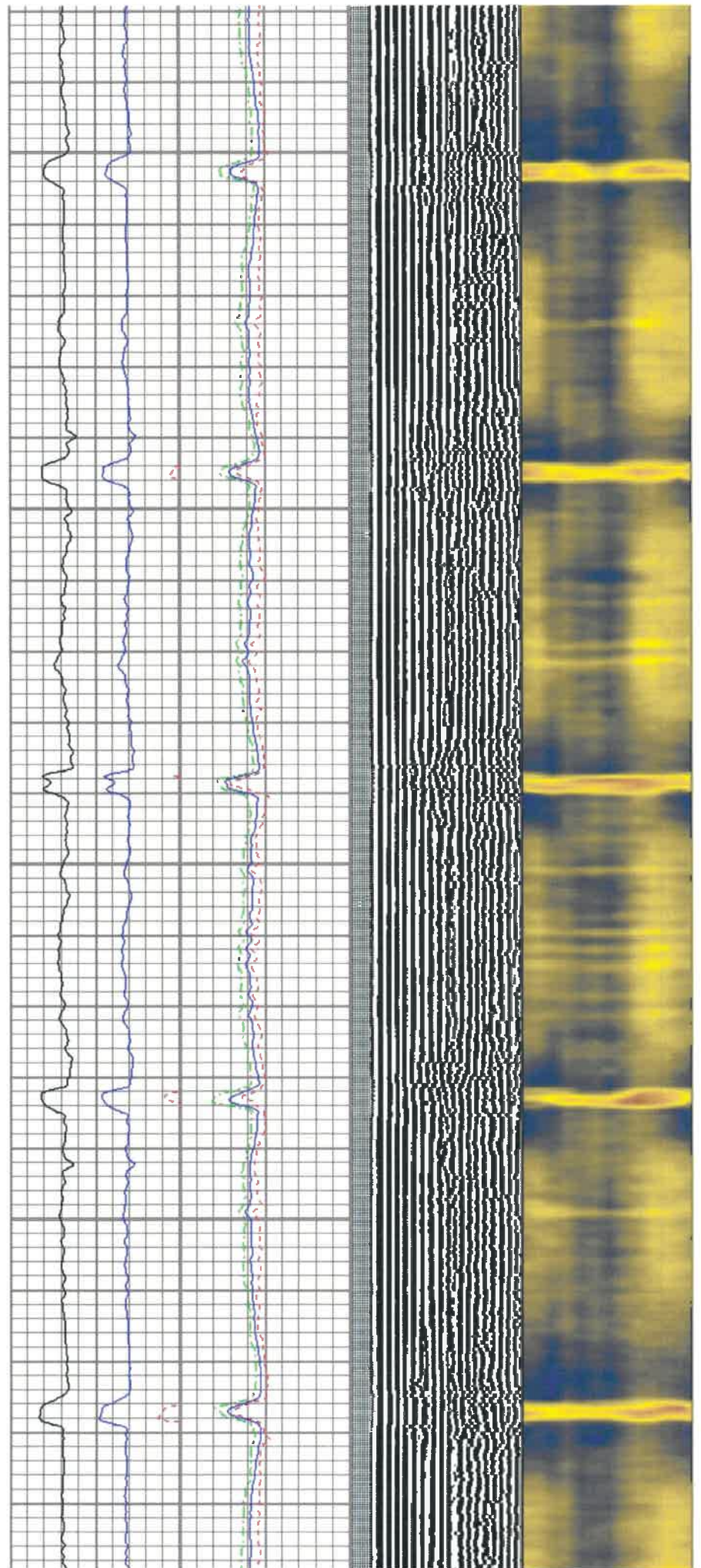

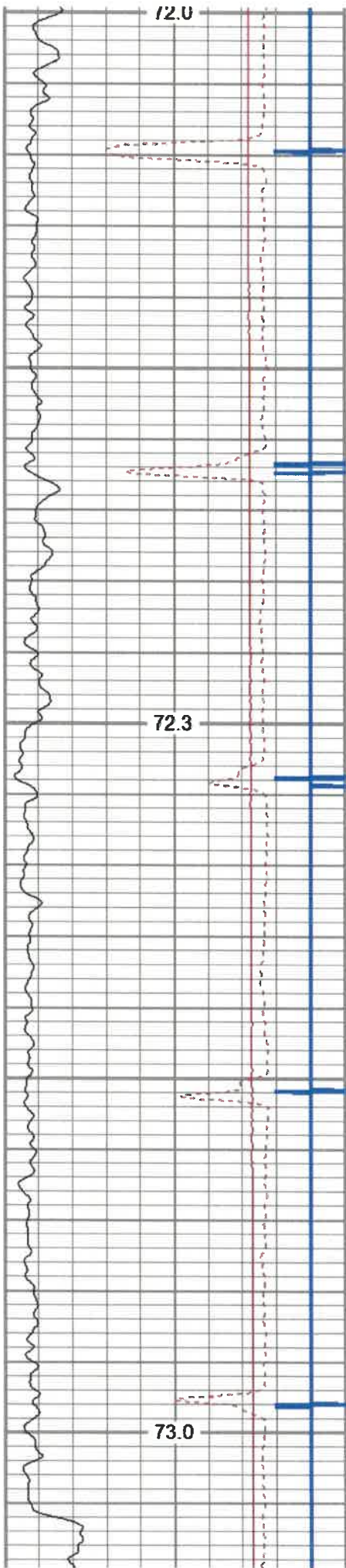

1900

2000

2100

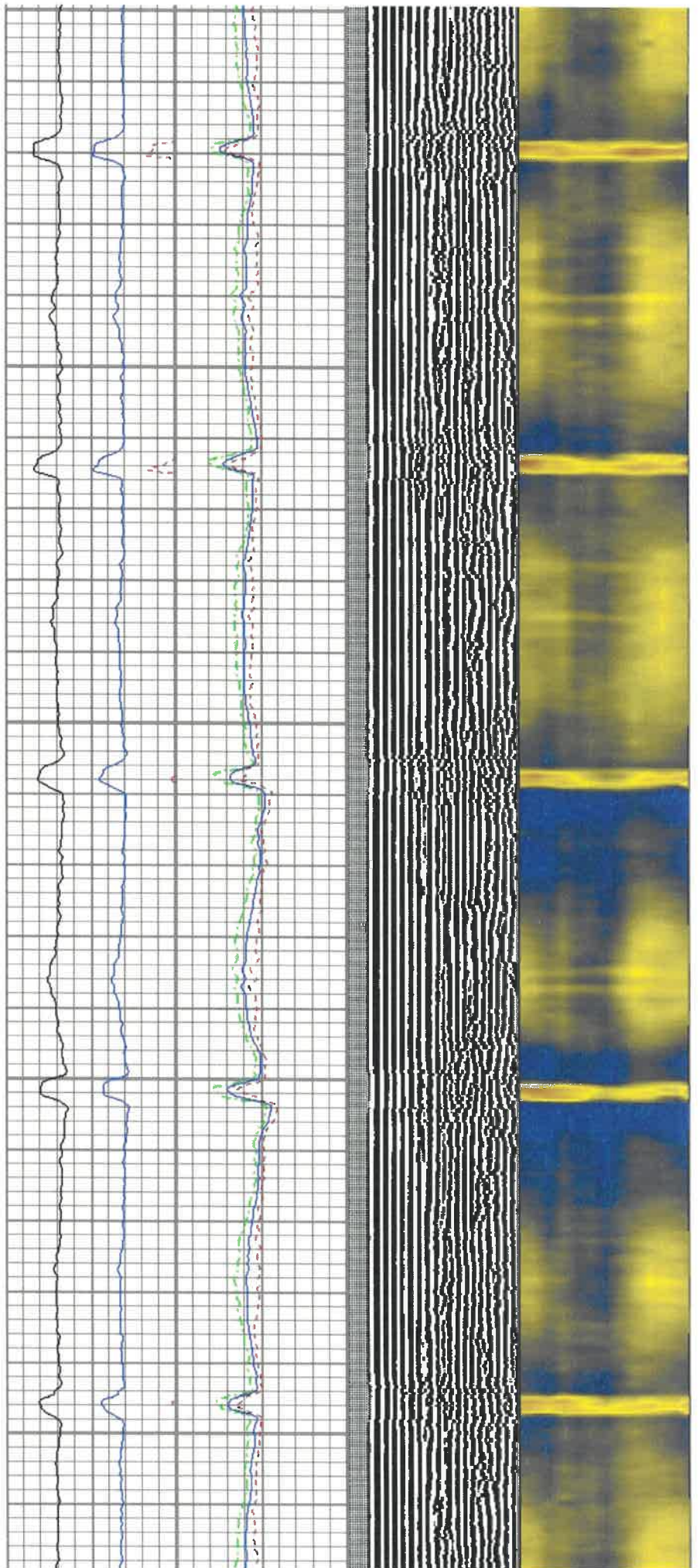

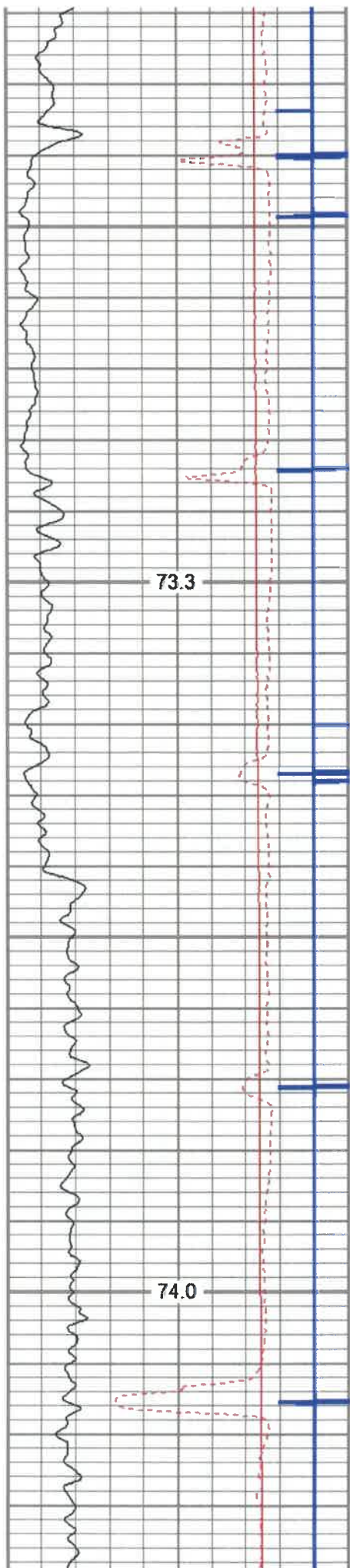

2200

2300

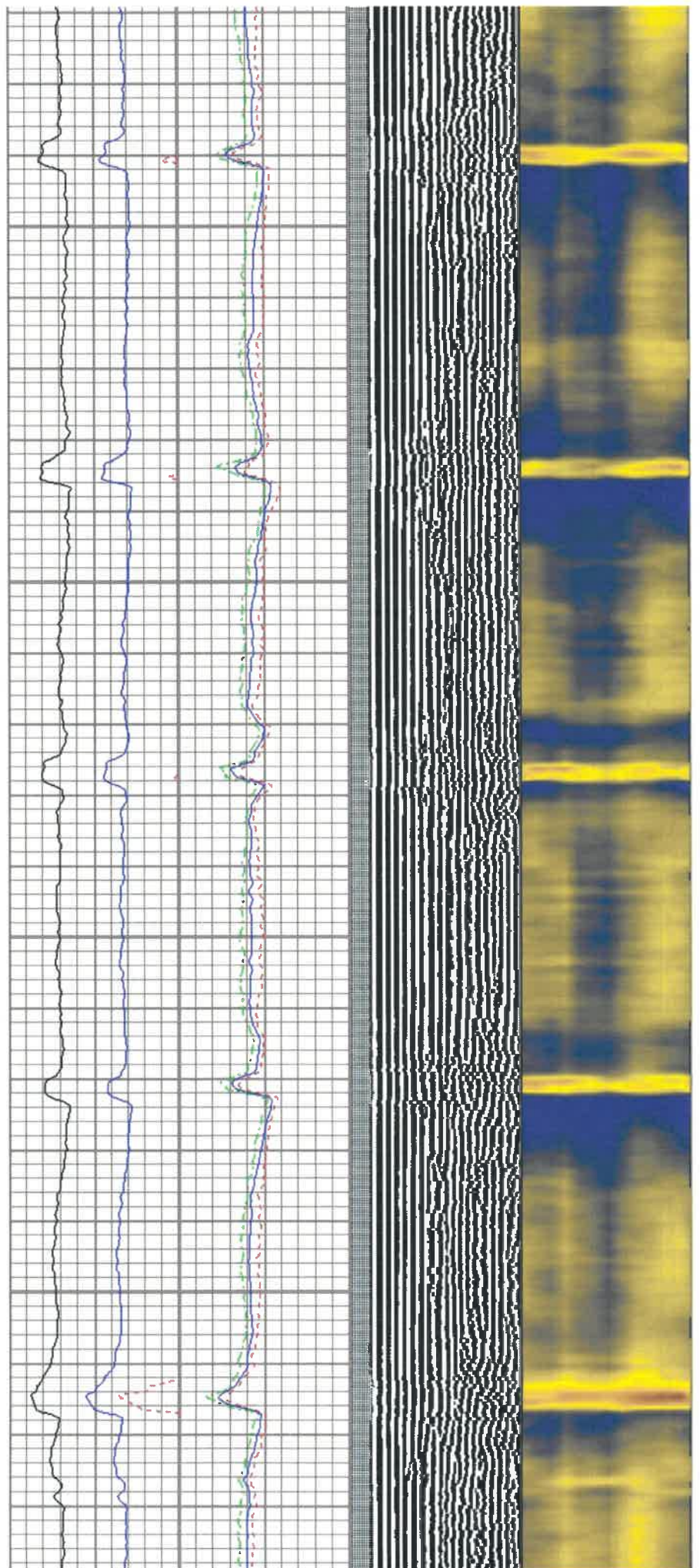

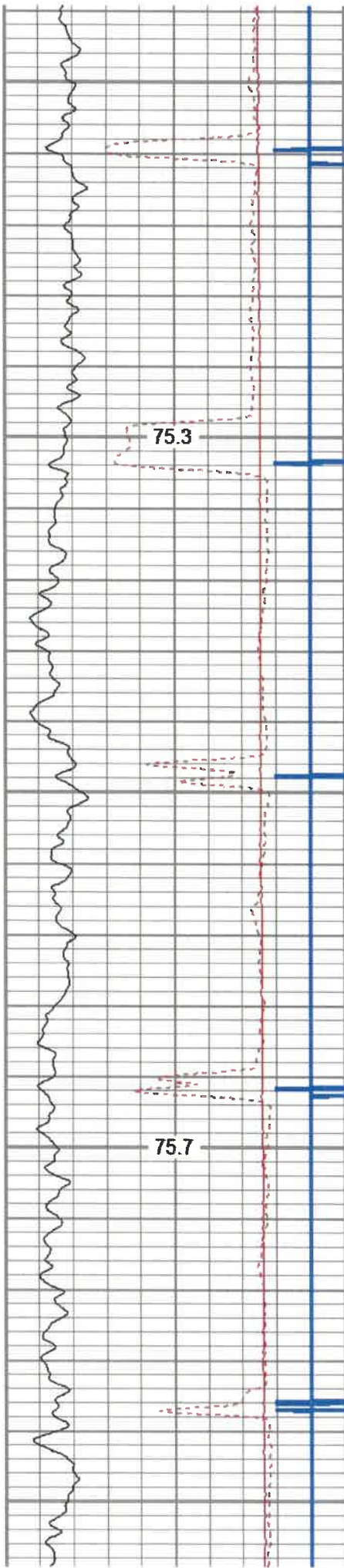

2400

2500

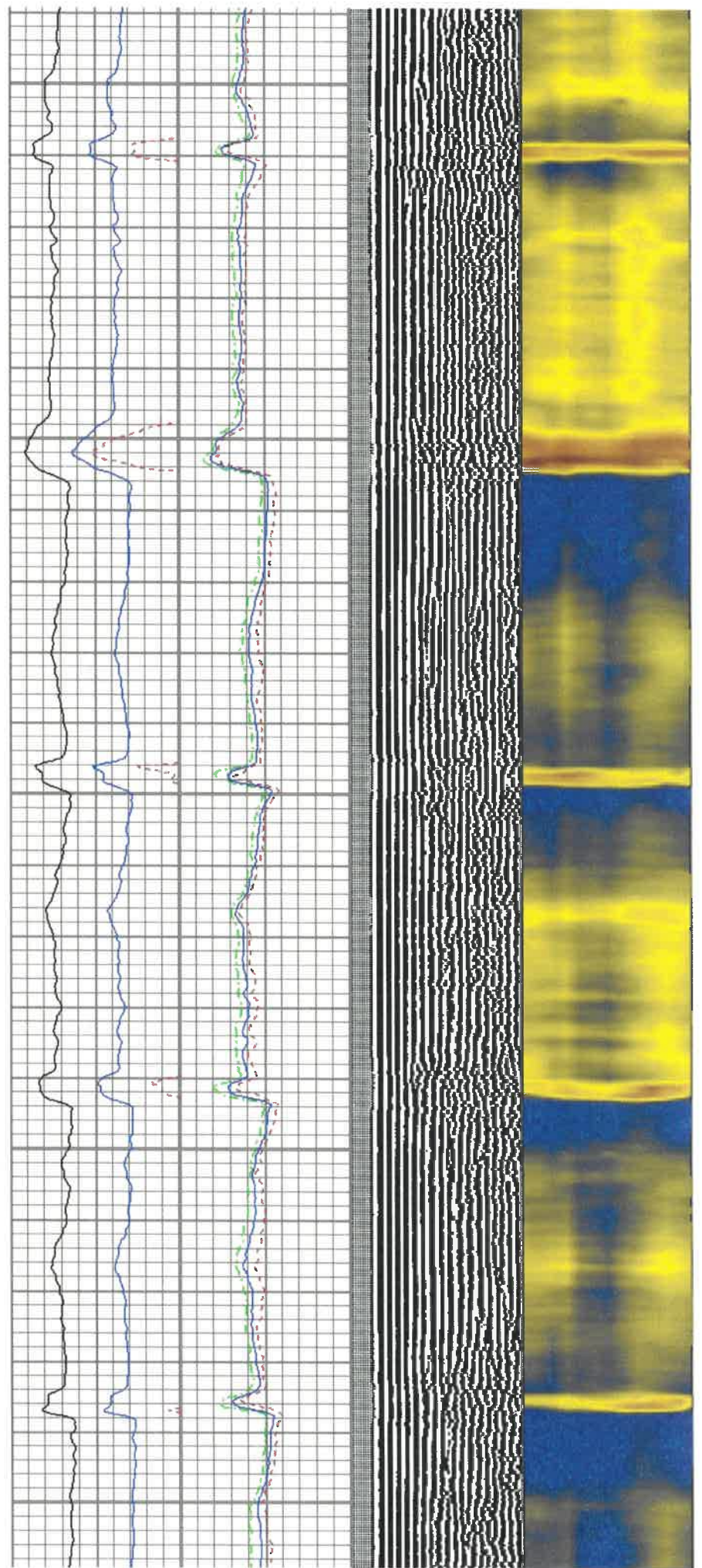

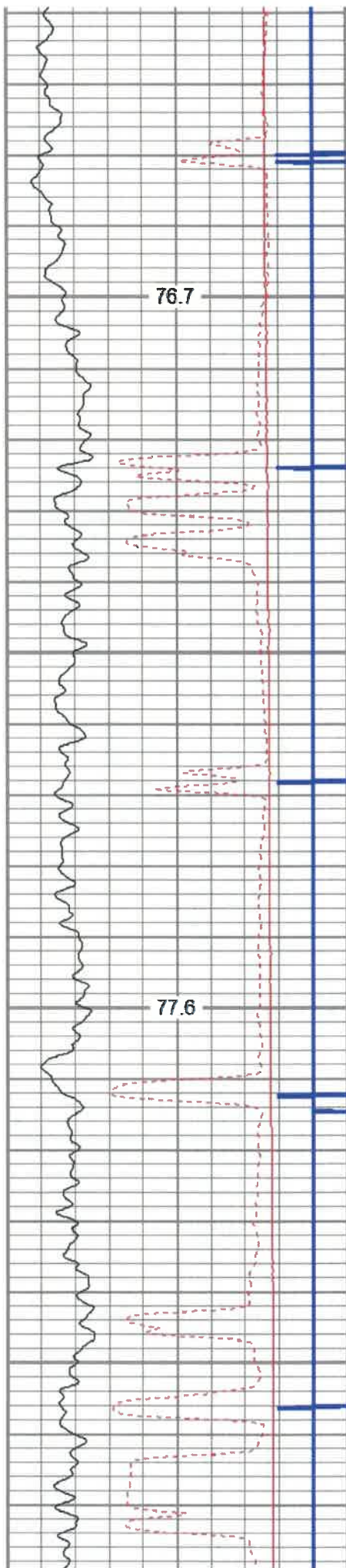

2600

2700

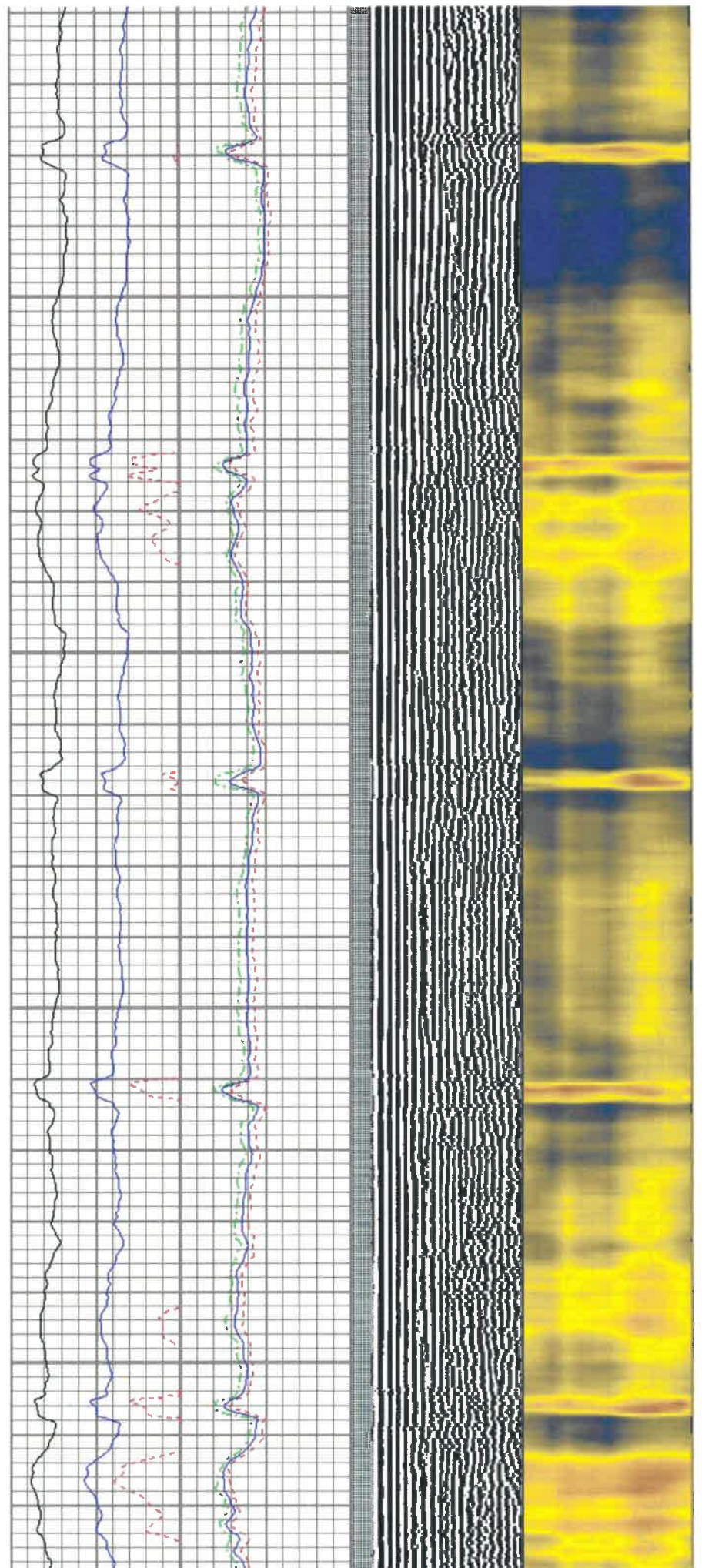

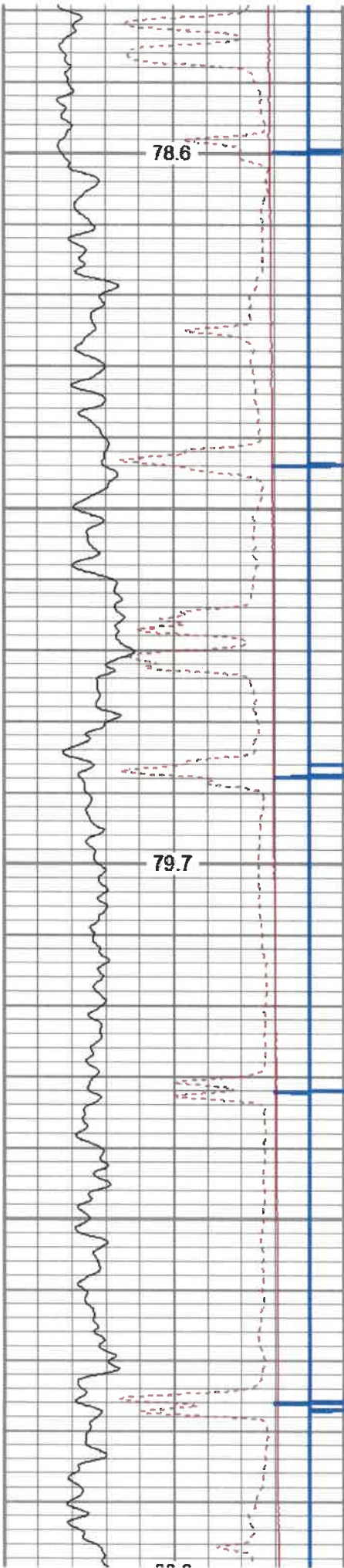

2800

2900

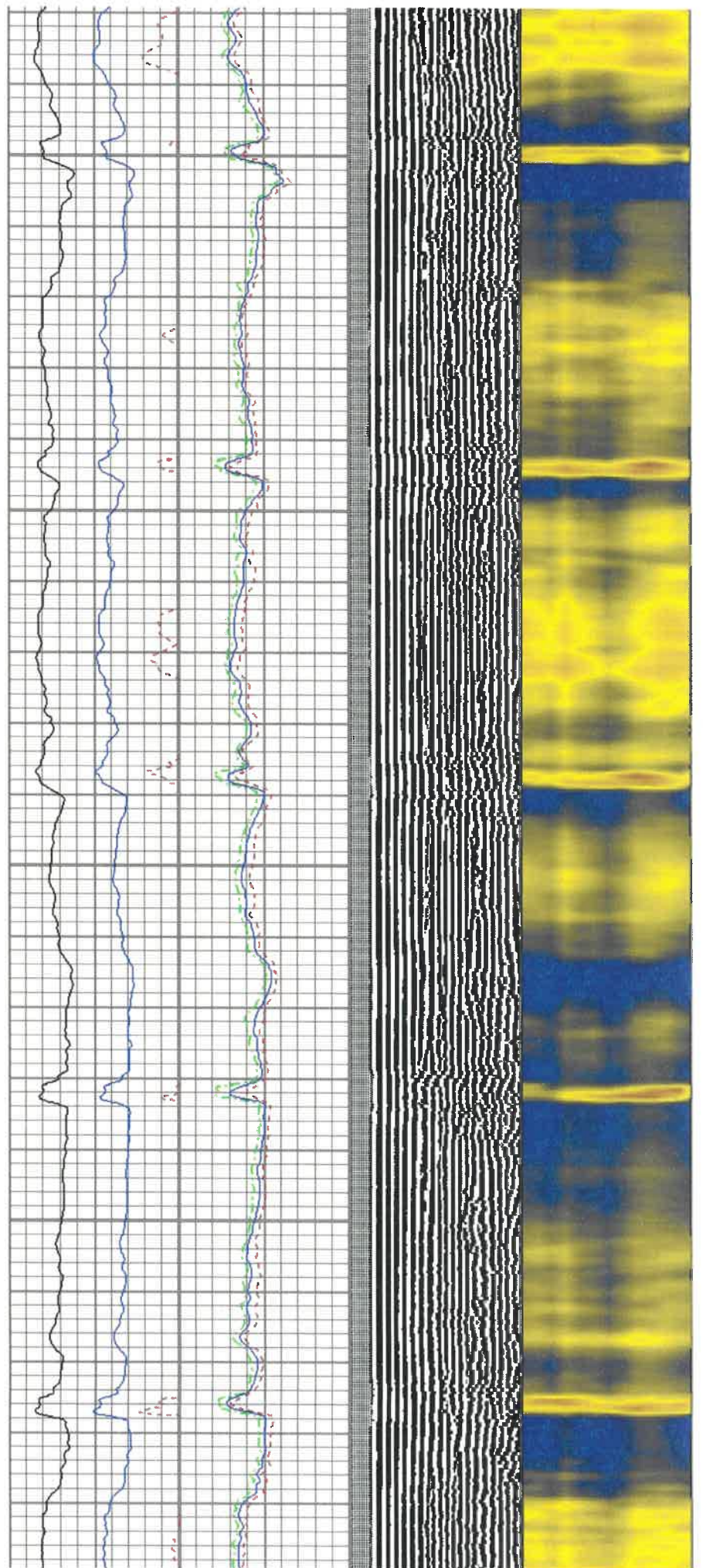

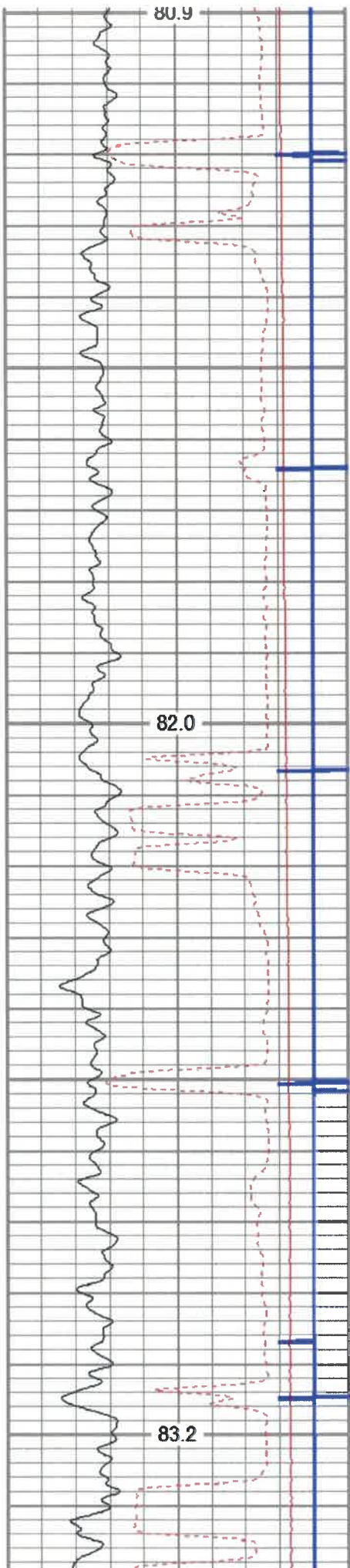

3000

3100

3200

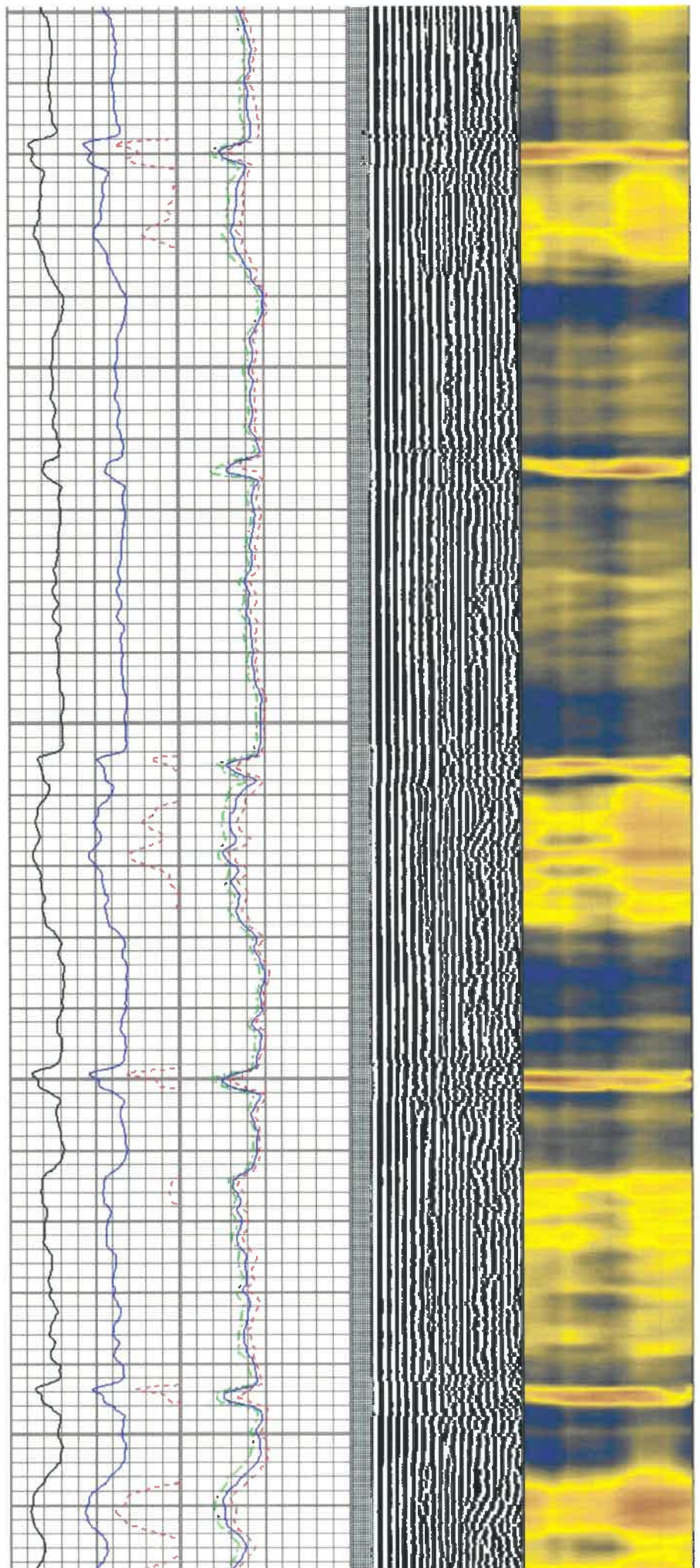

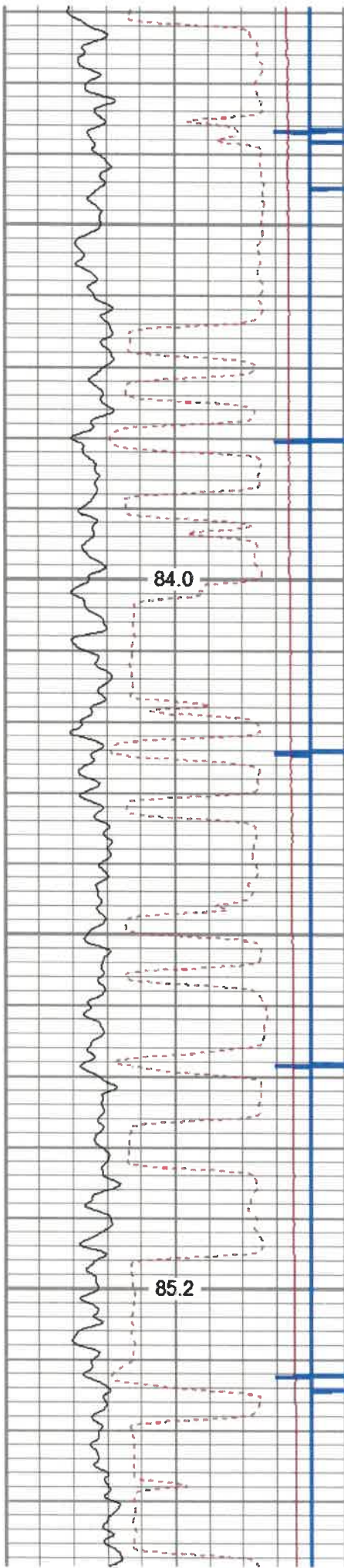

3300

3400

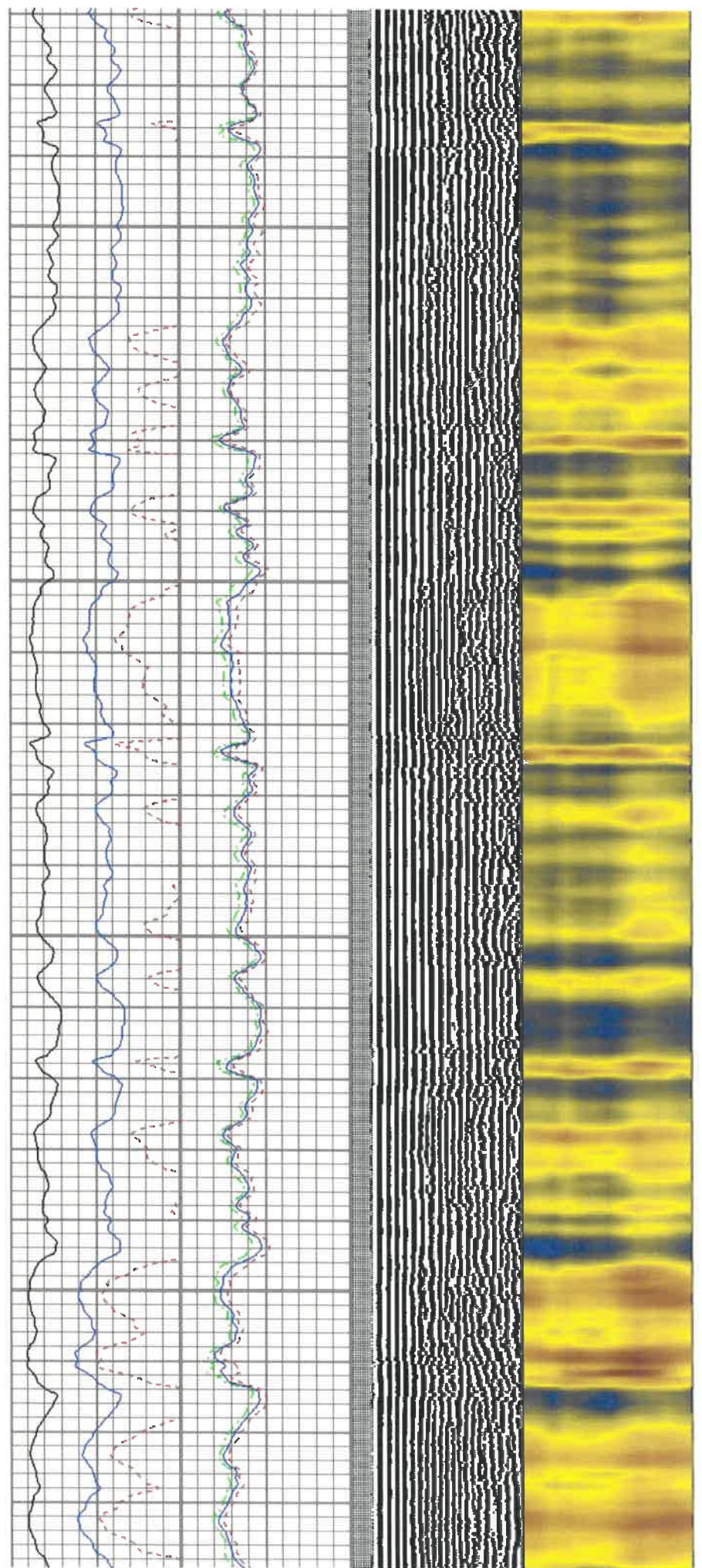

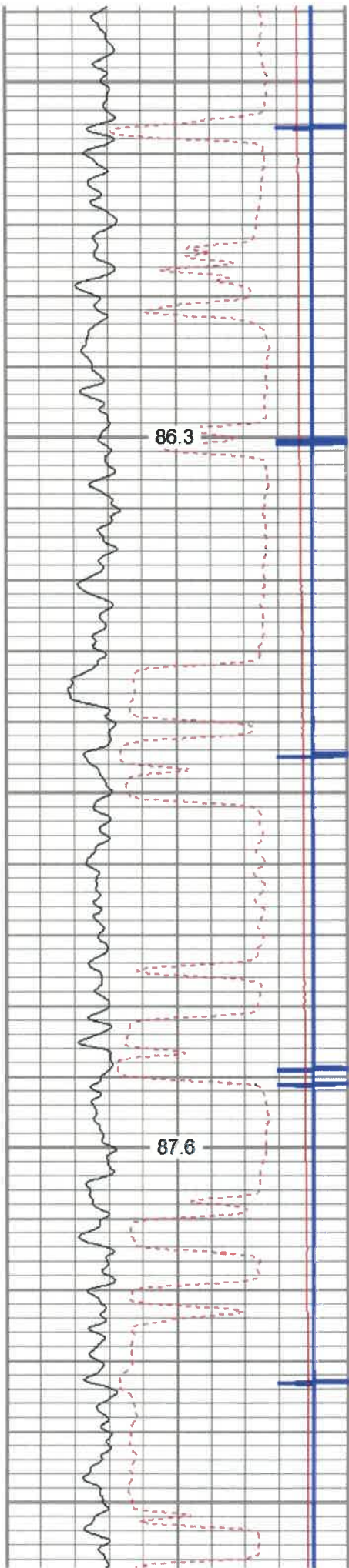

3500

3600

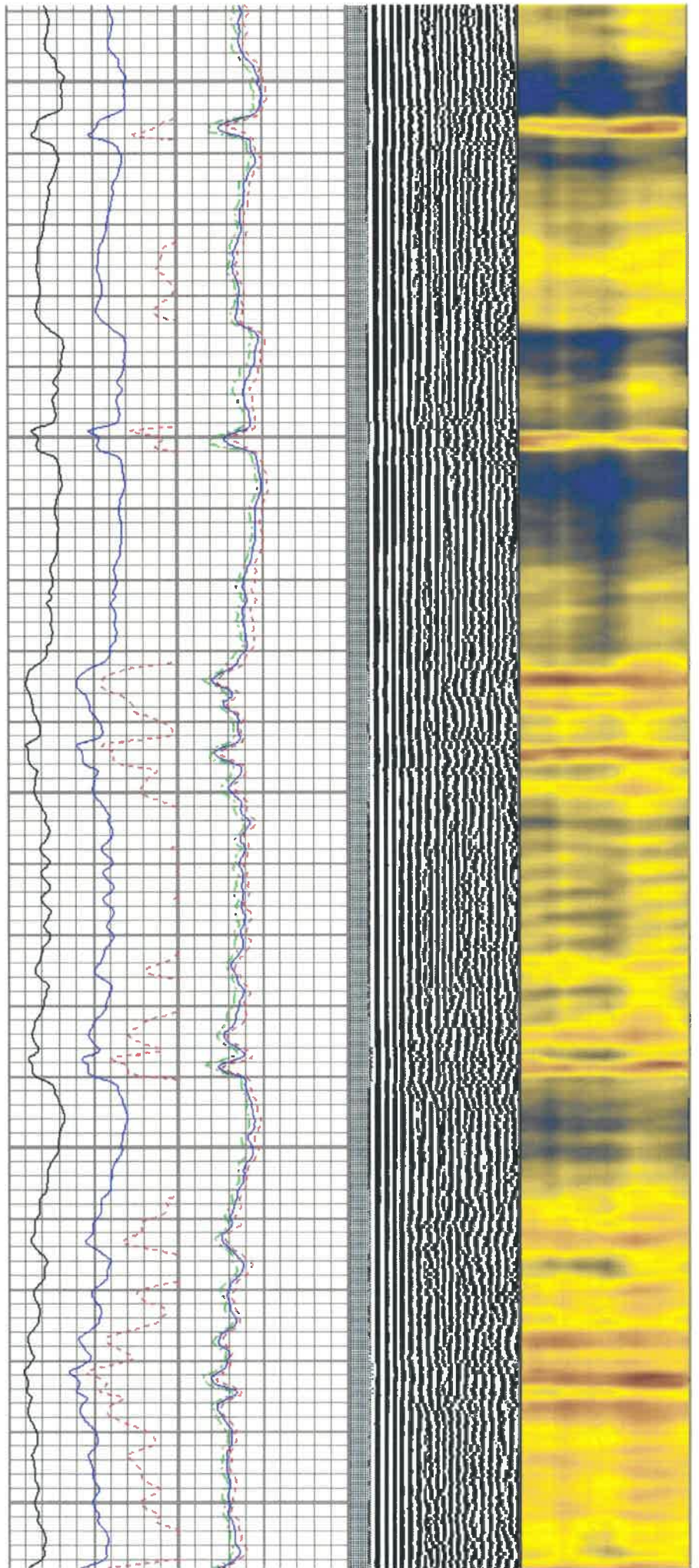

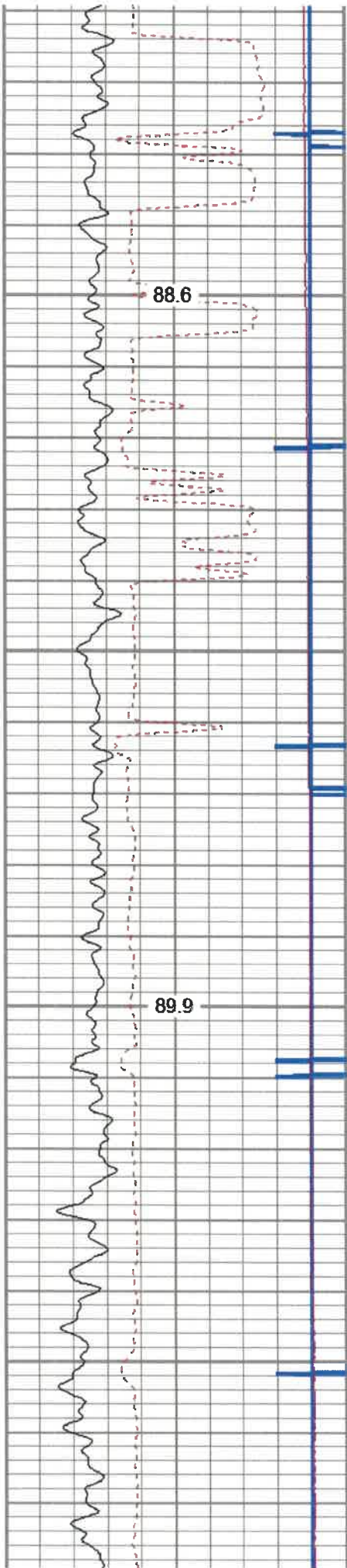

3700

3800

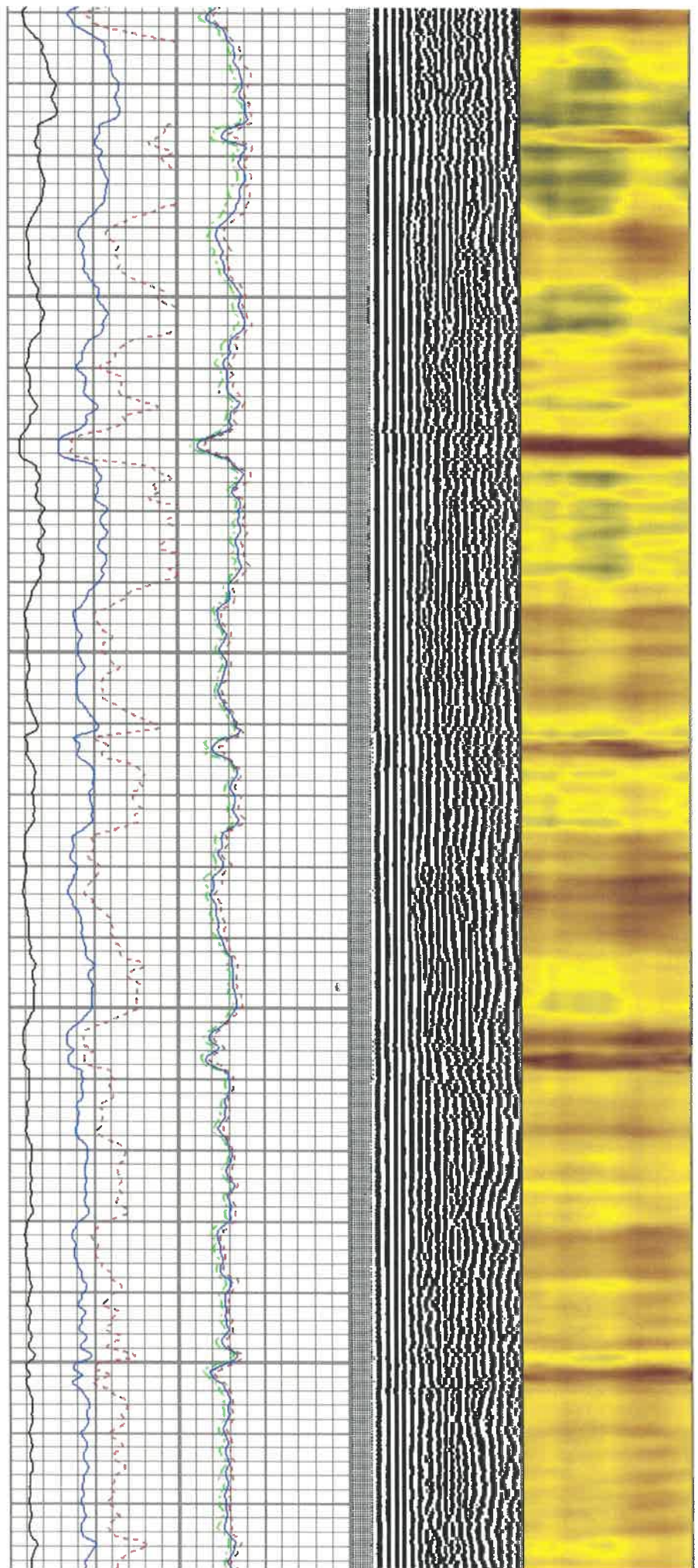

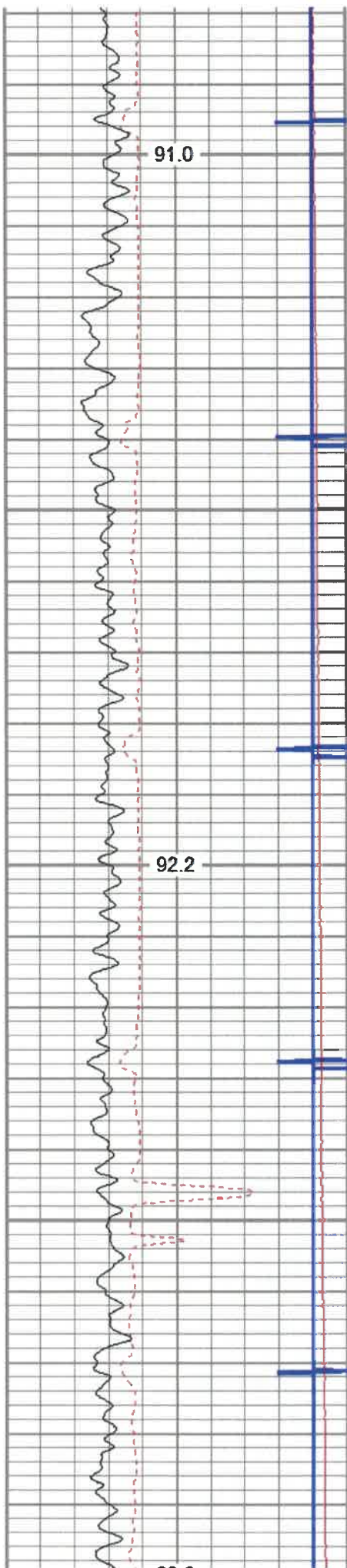

3900

4000

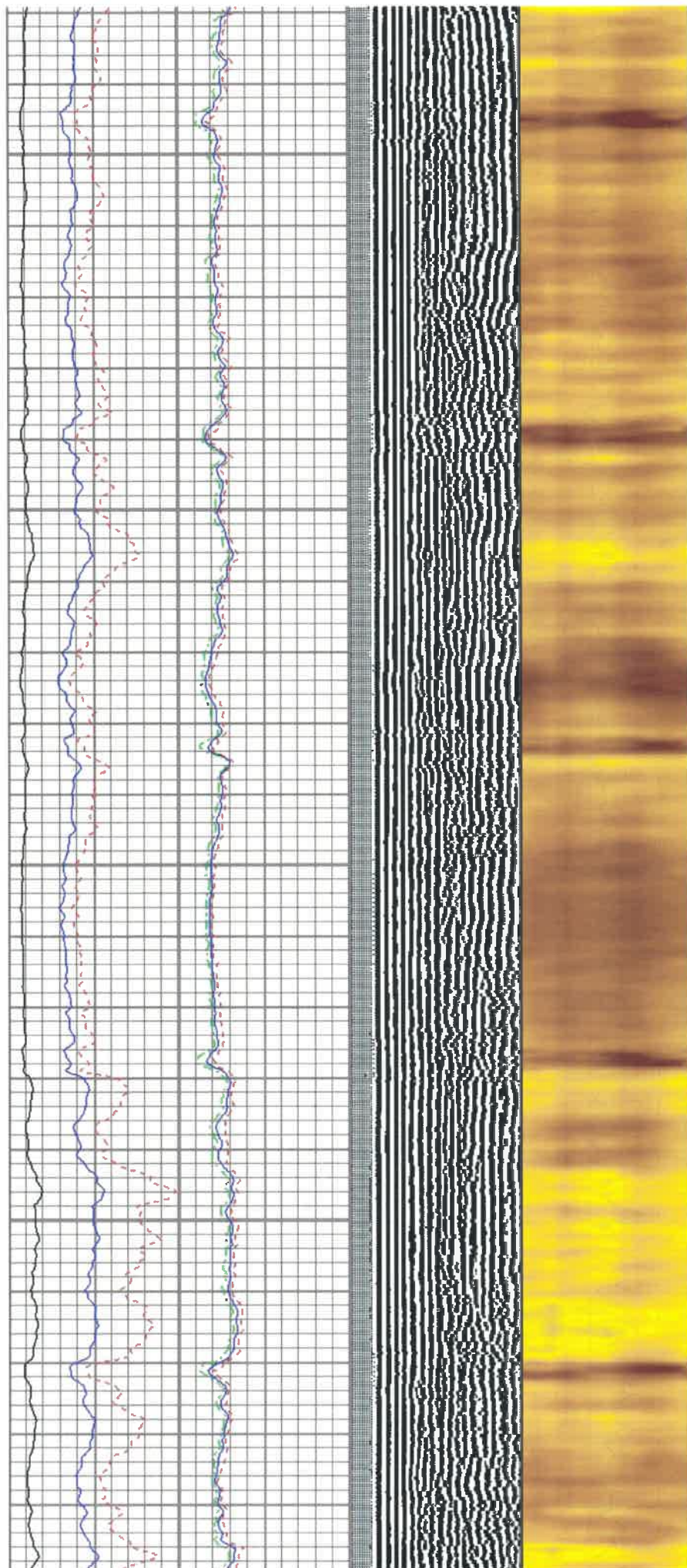

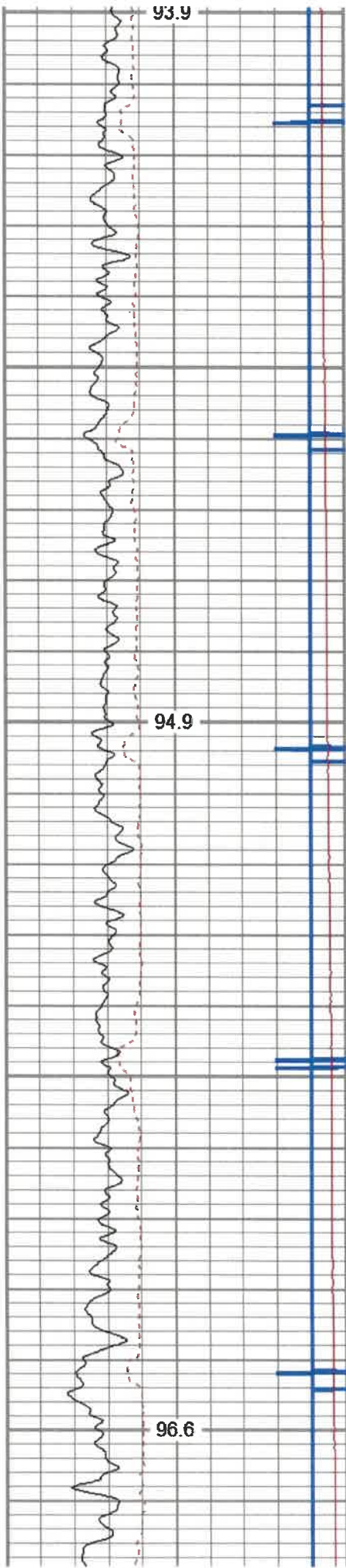

4100

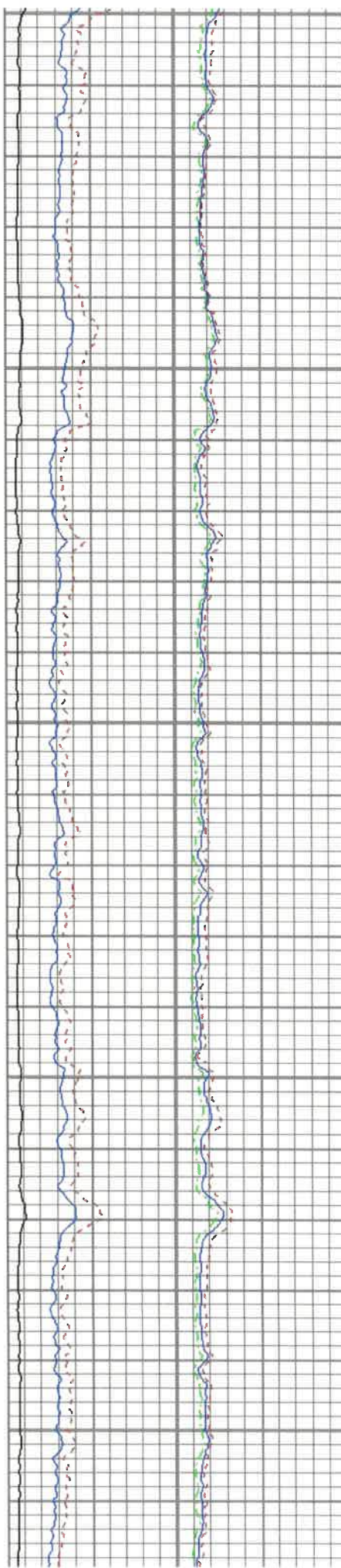

4200

4300

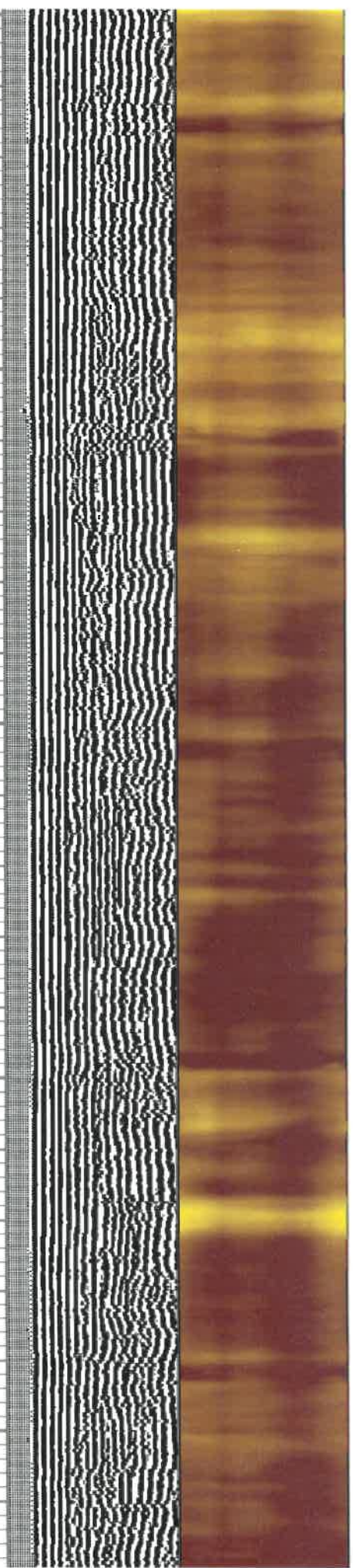

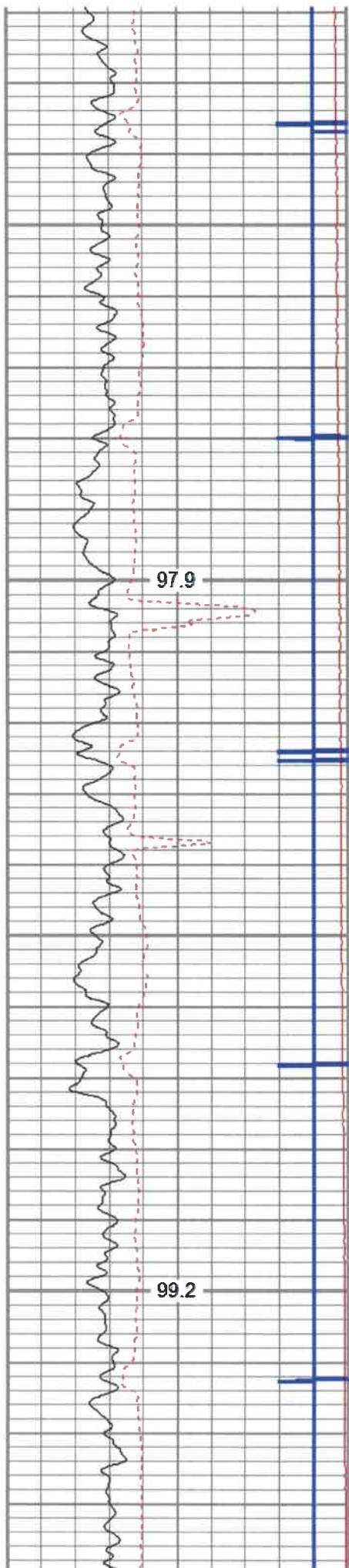

4400

4500

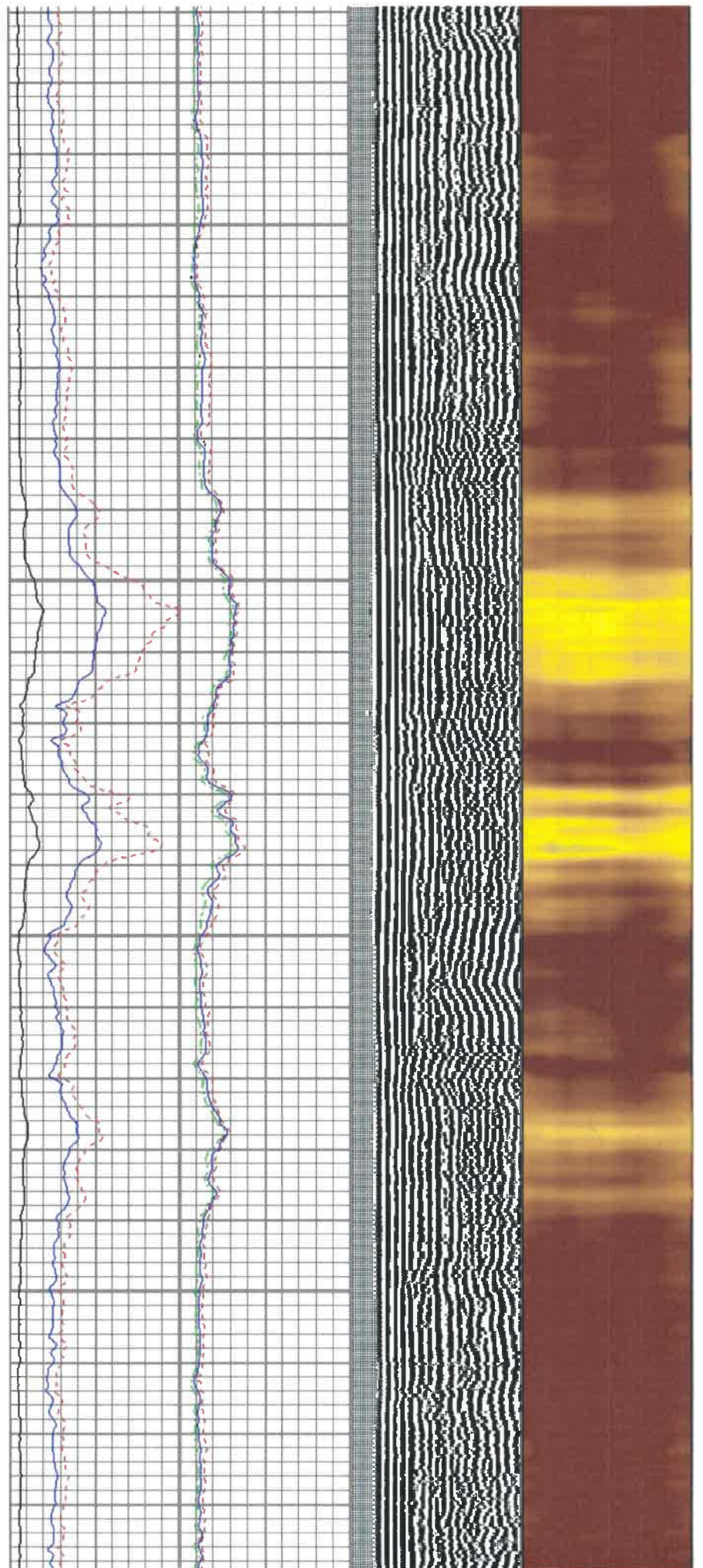

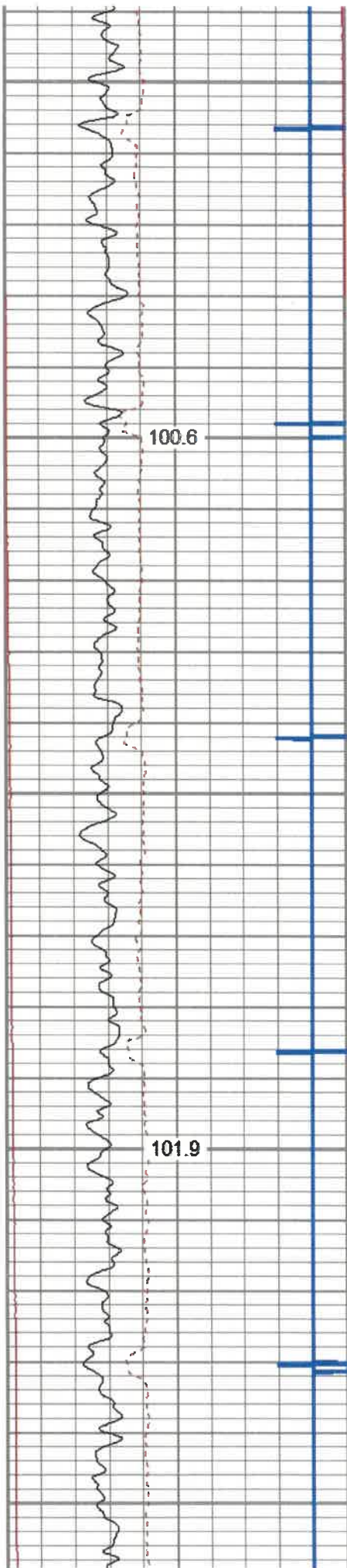

4600

4700

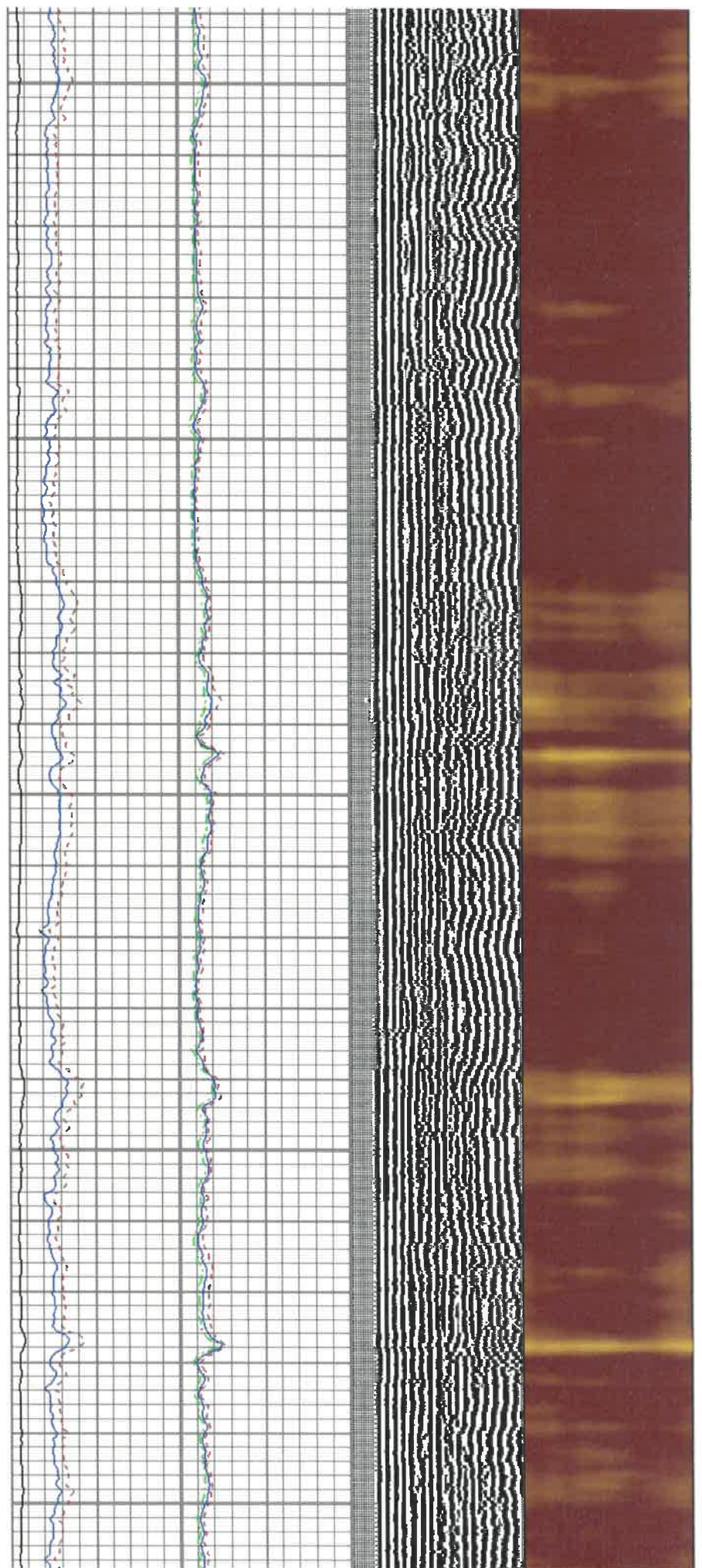

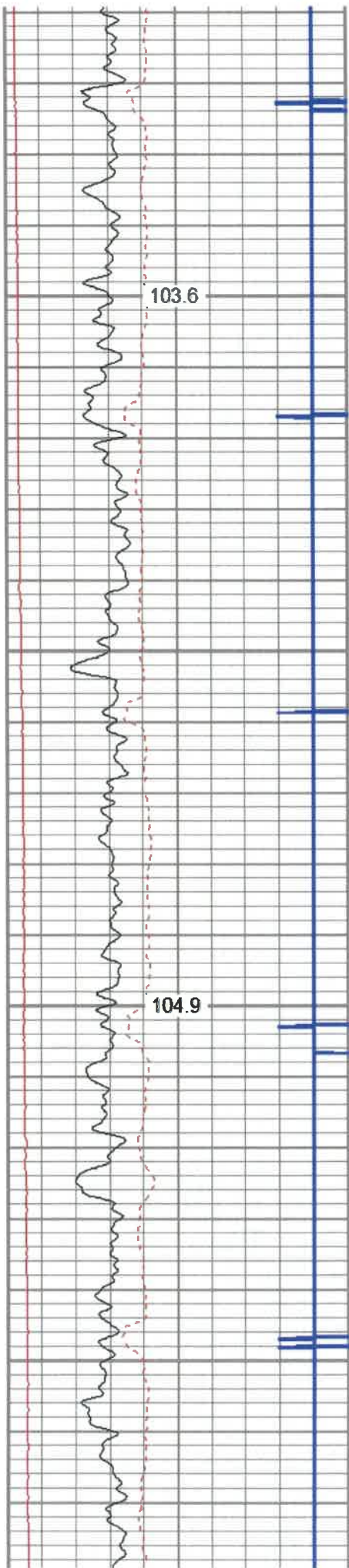

4800

4900

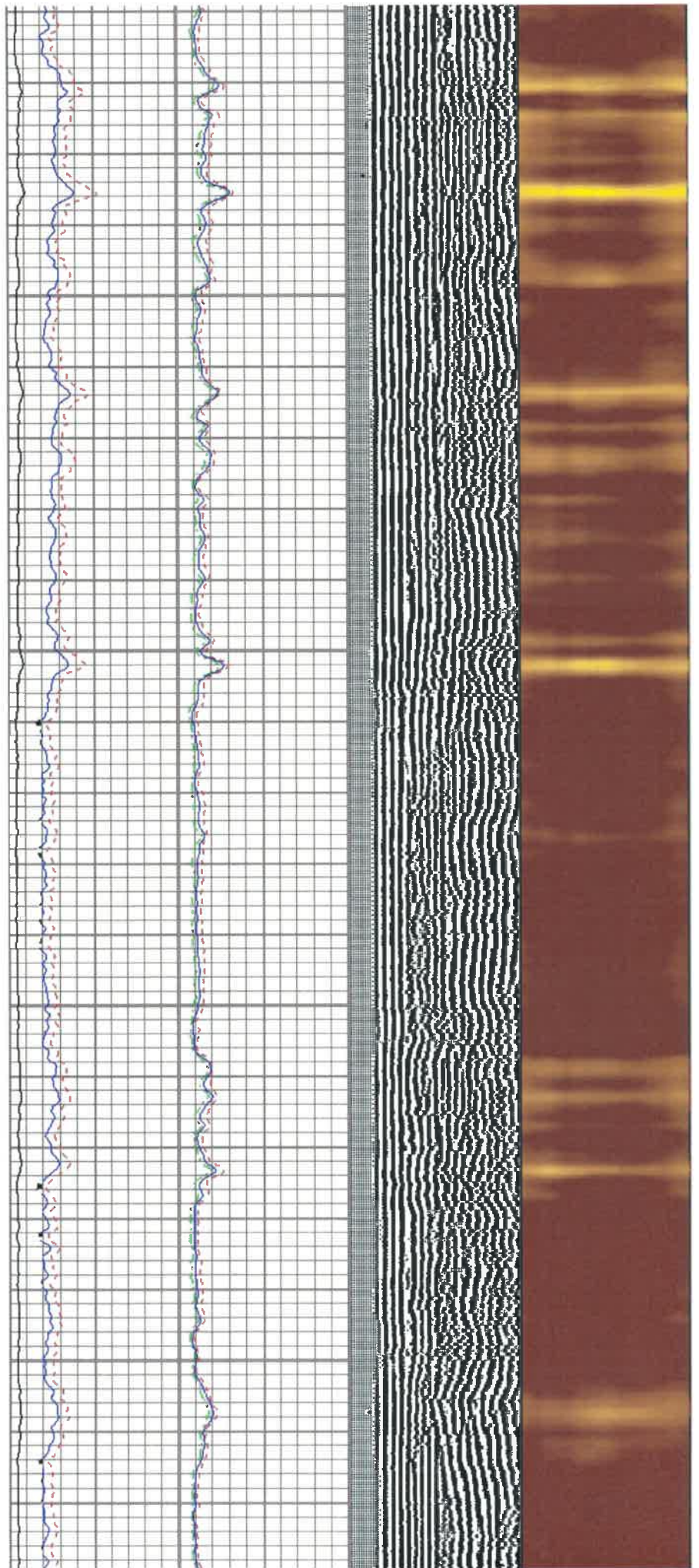

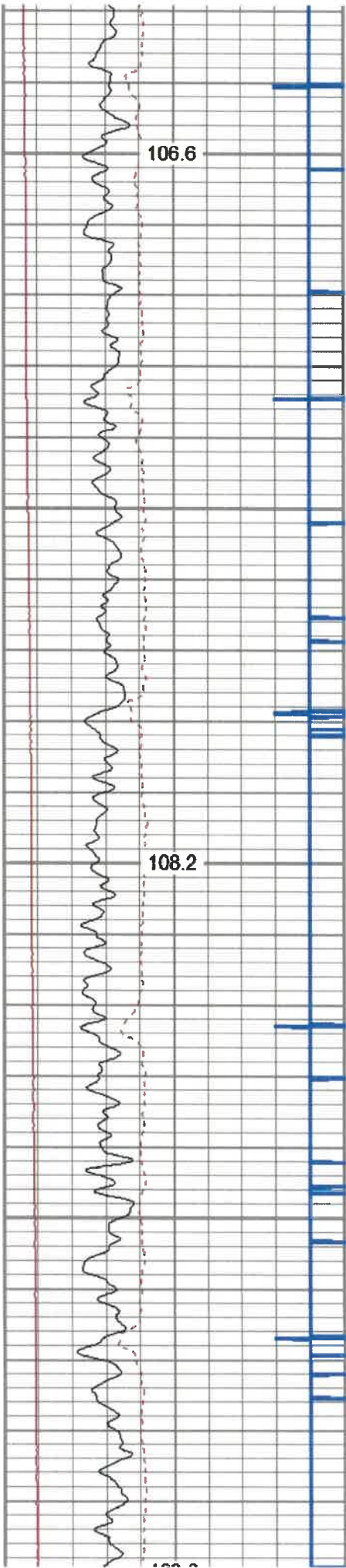

5000

5100

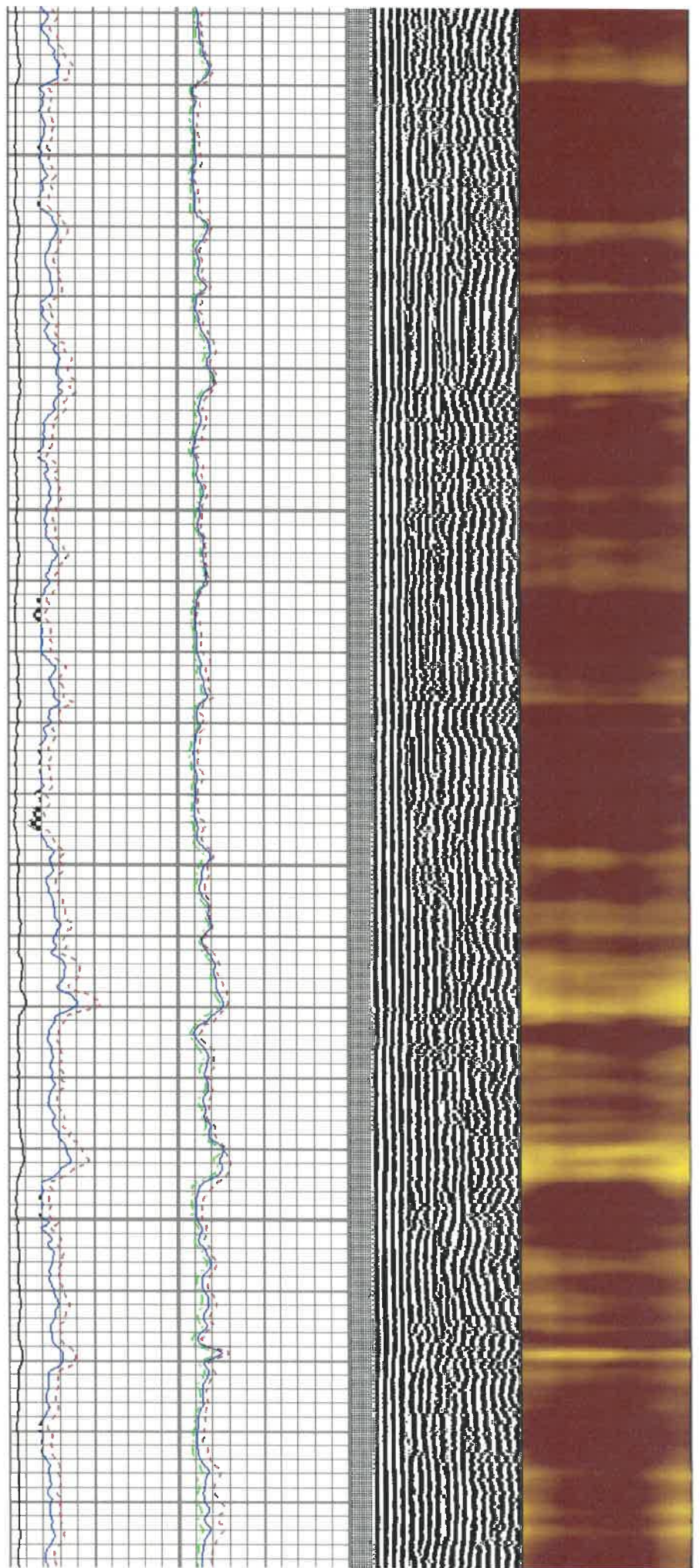

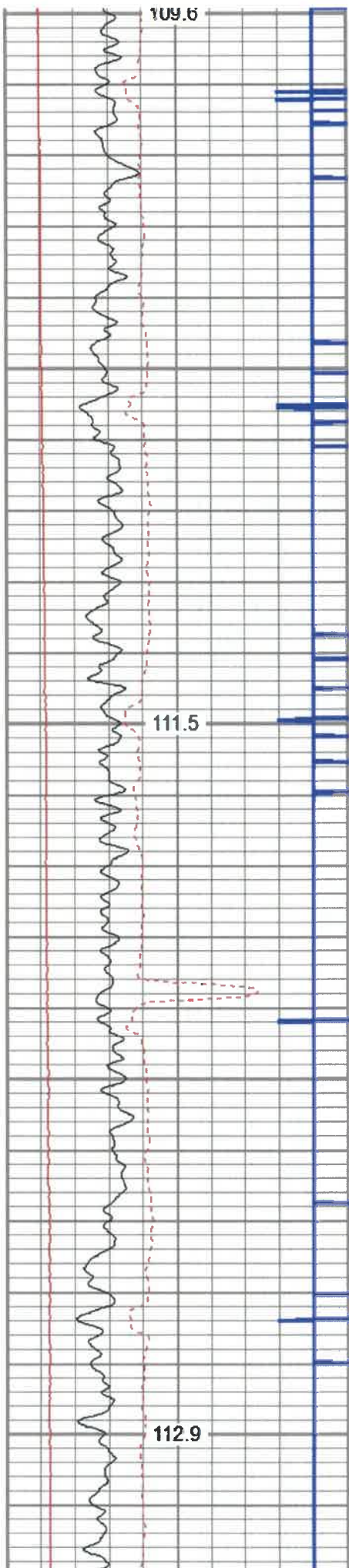

5200

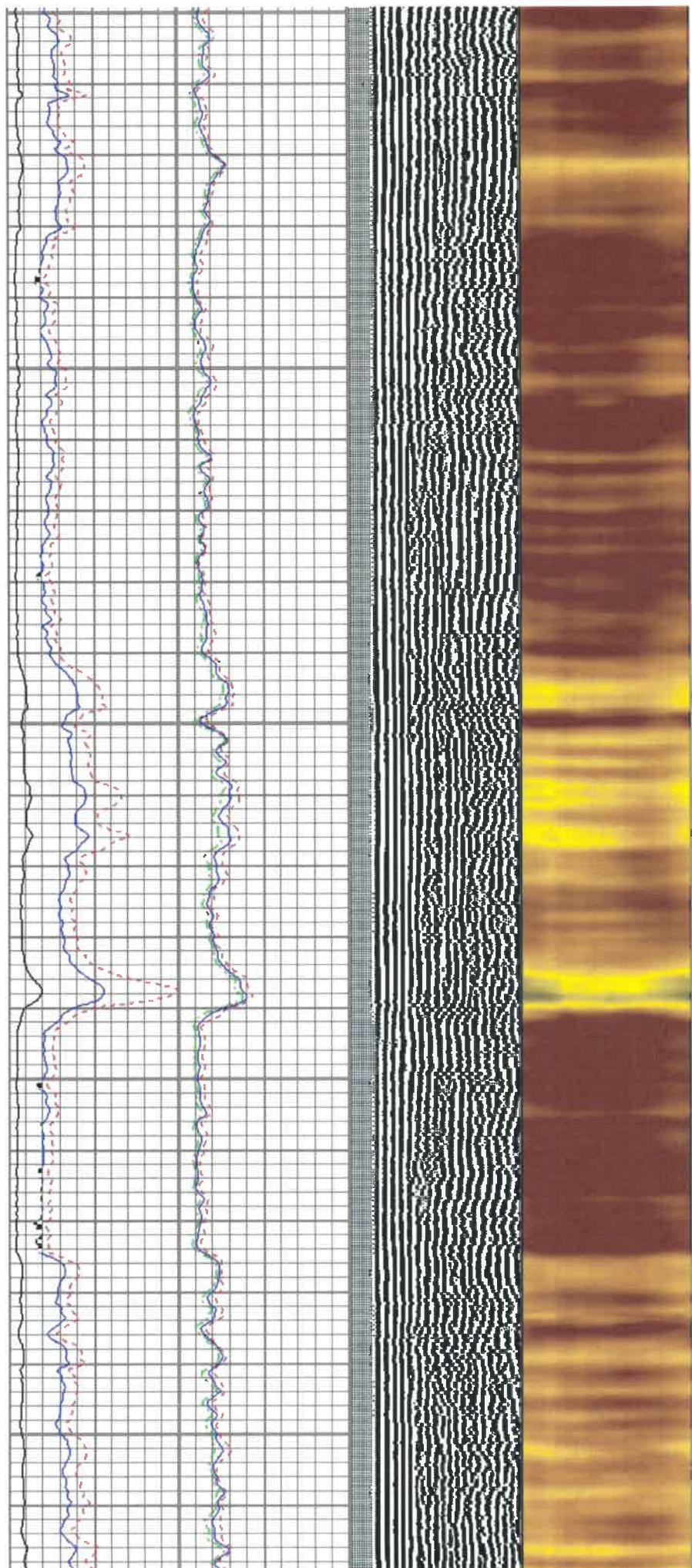

5300

5400

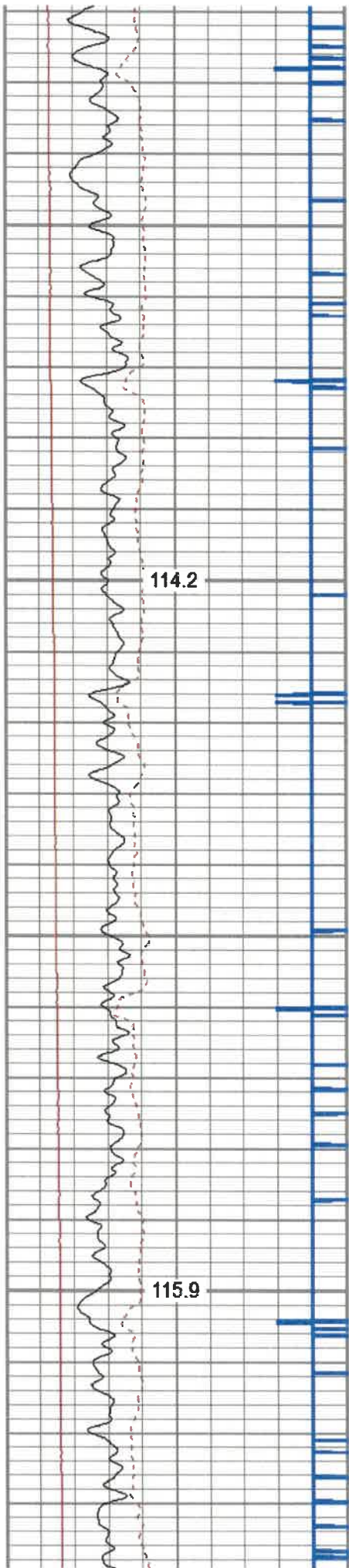

5500

5600

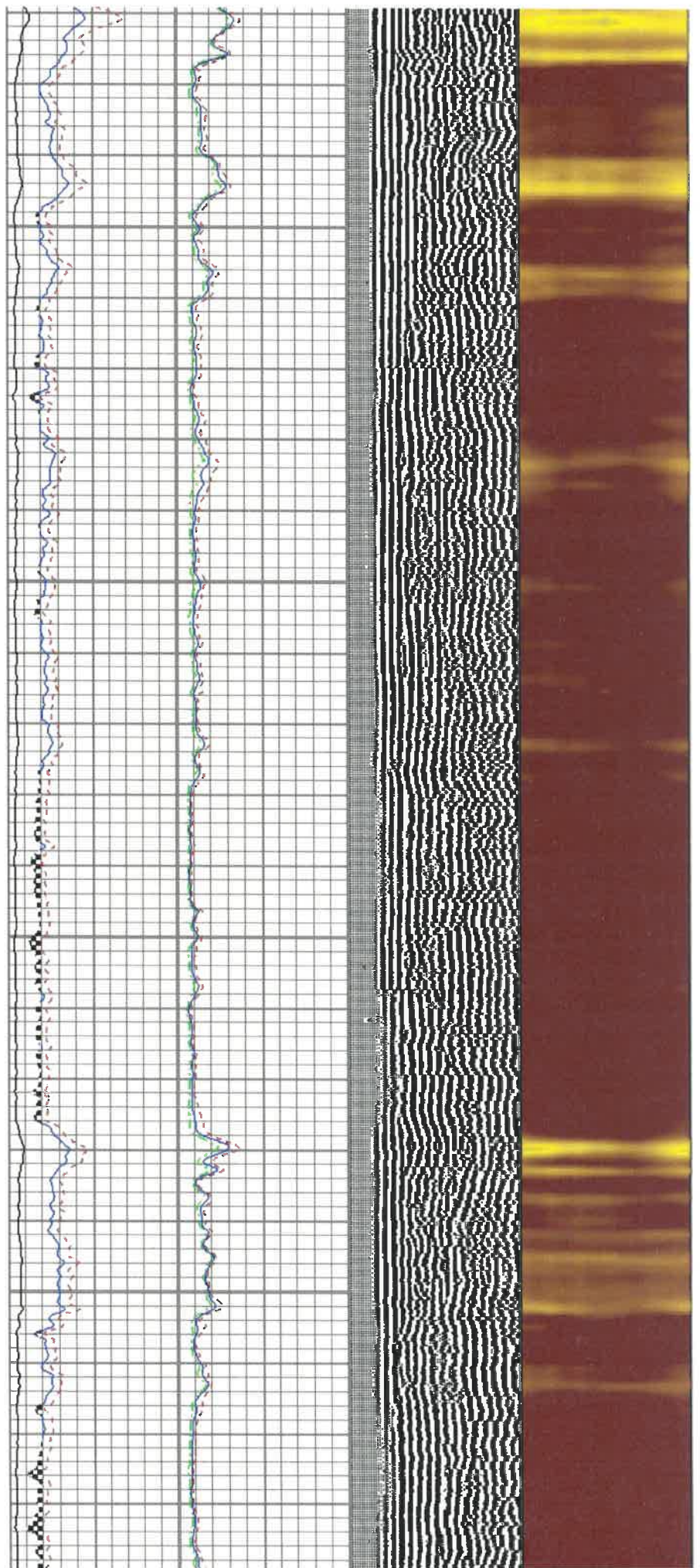

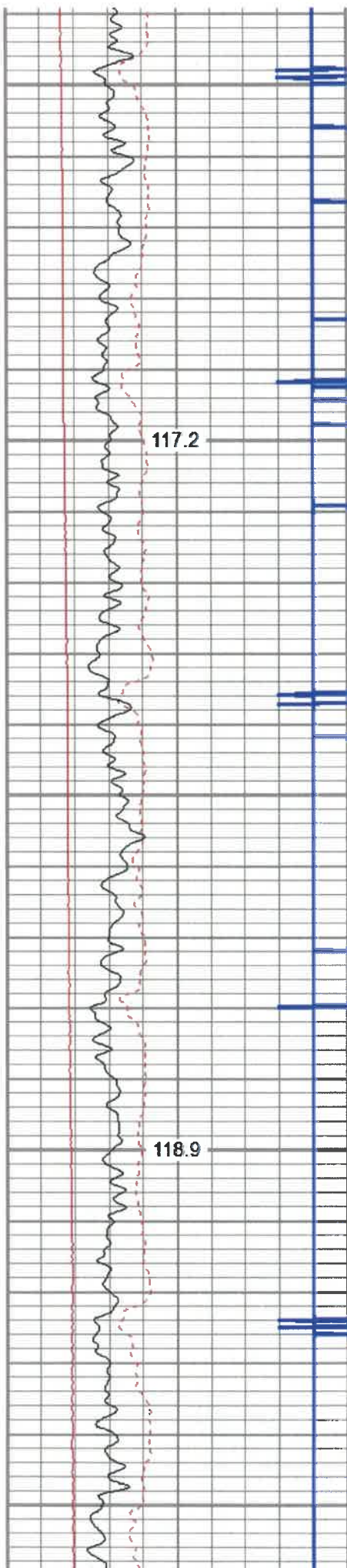

5700

5800

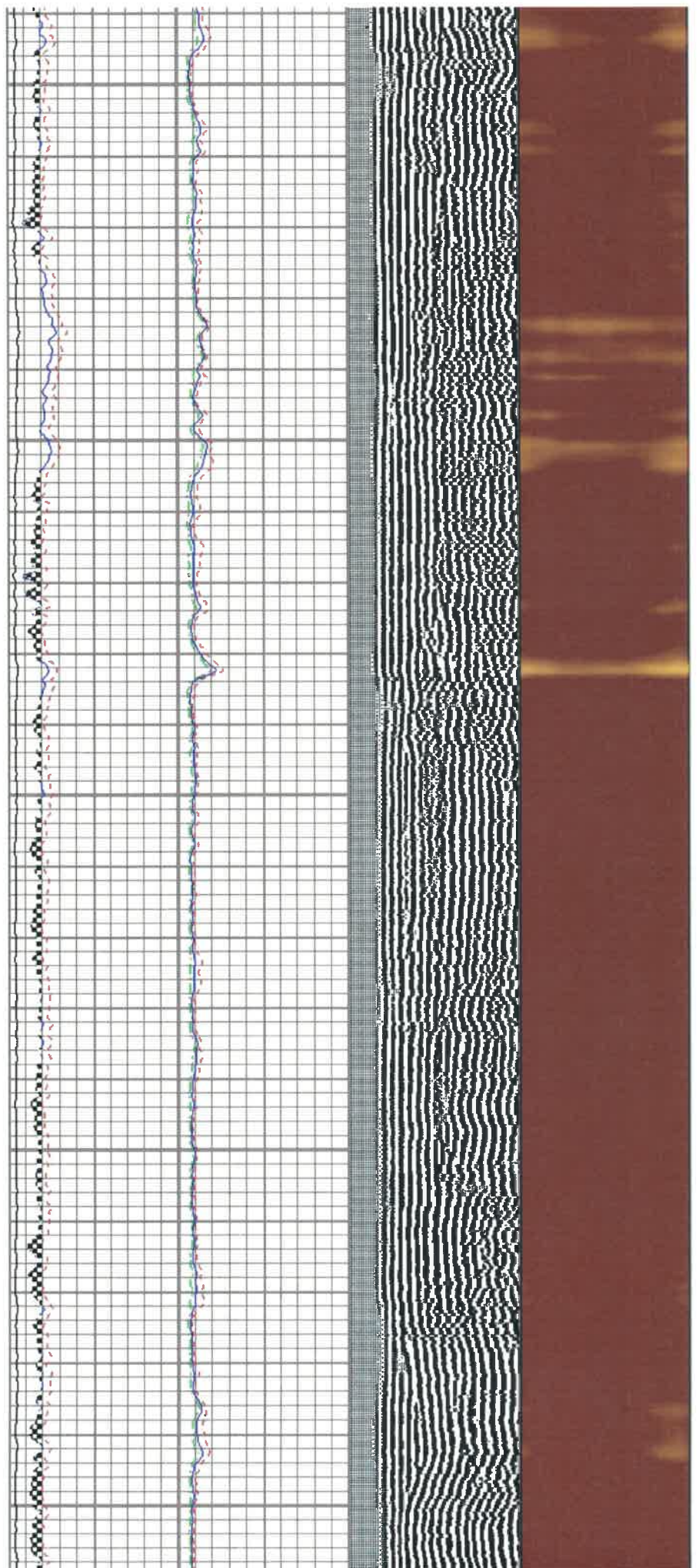

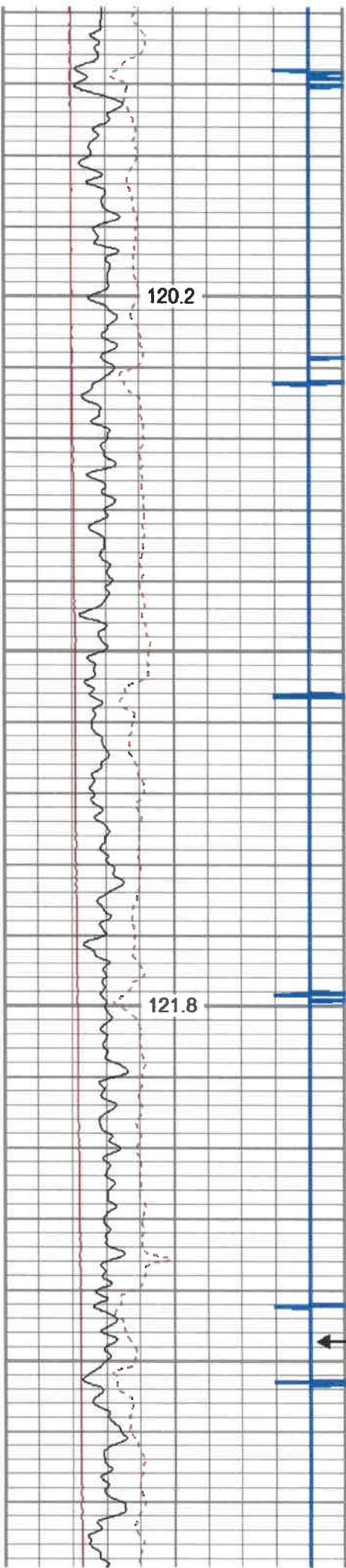

120.2

121.8

5900

6000

← MARKER JOINT

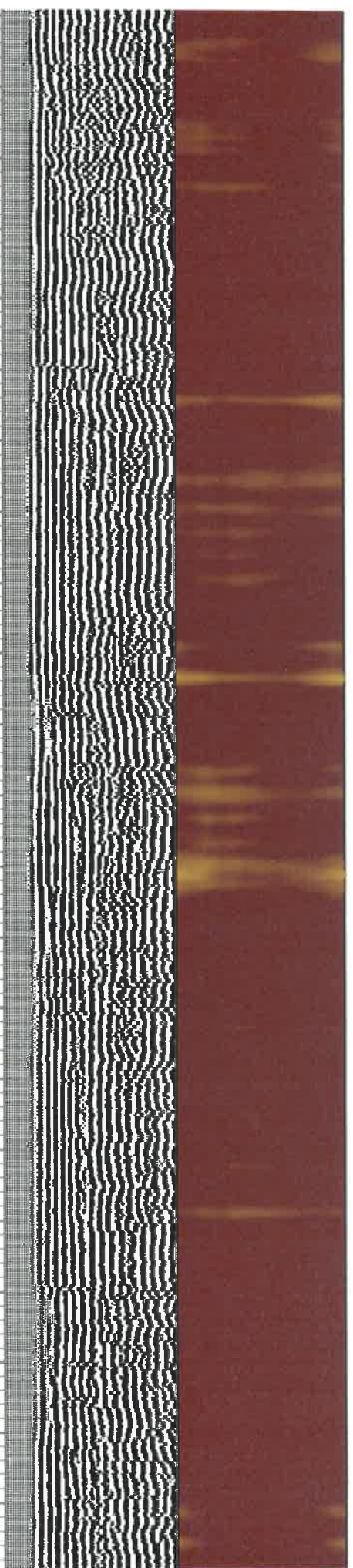
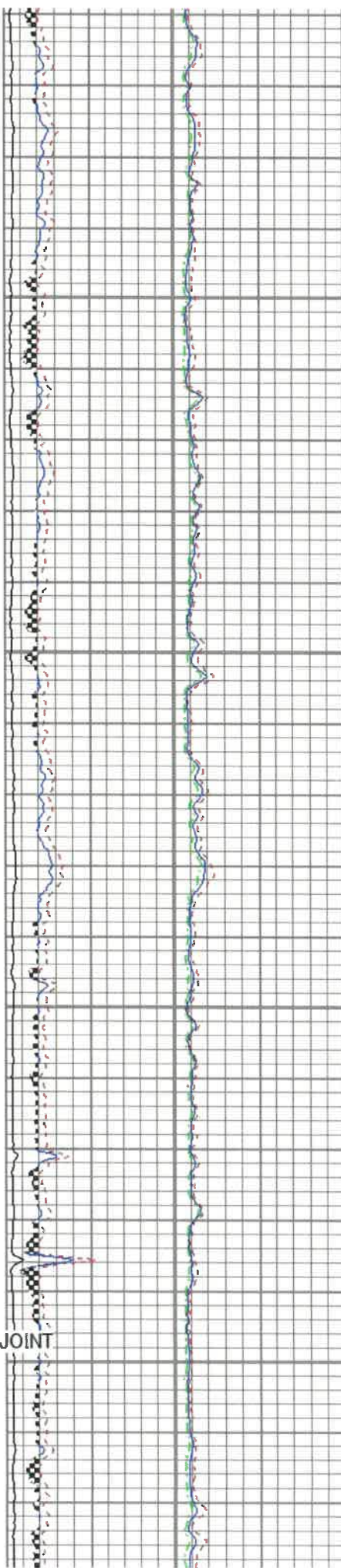

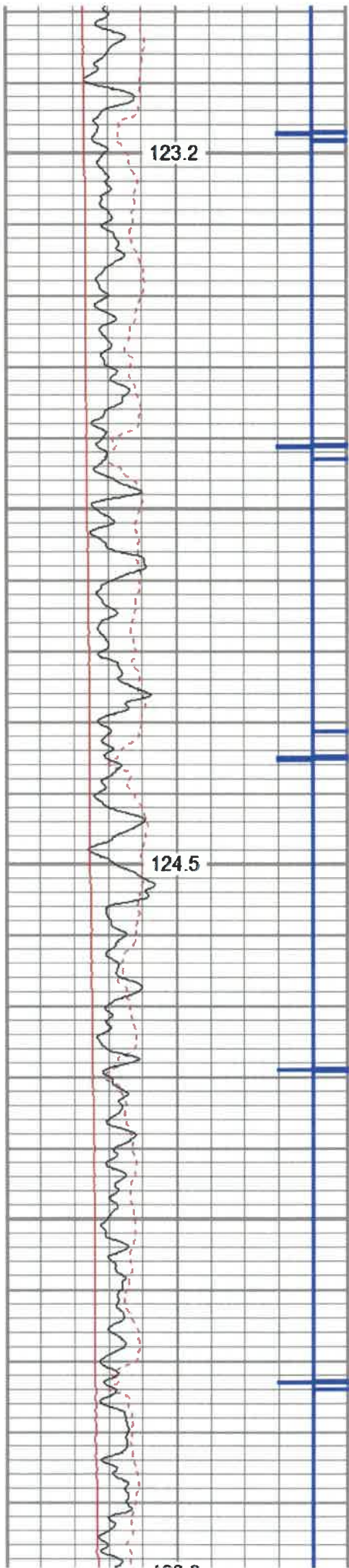

6100

6200

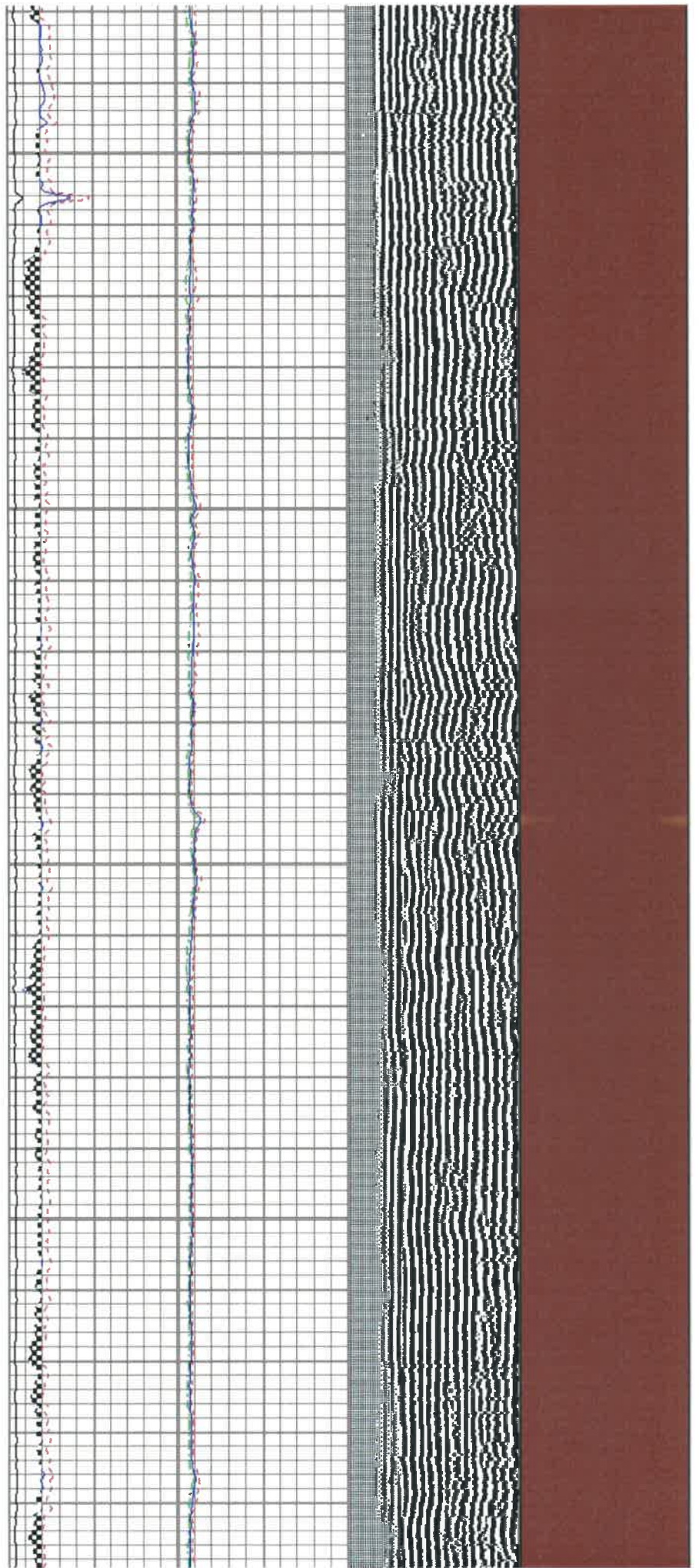

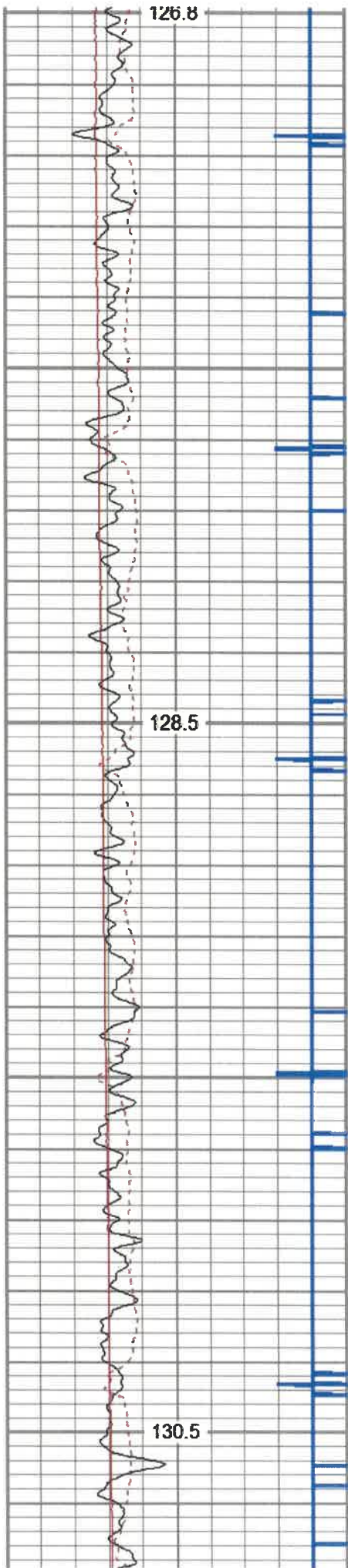

6300

6400

6500

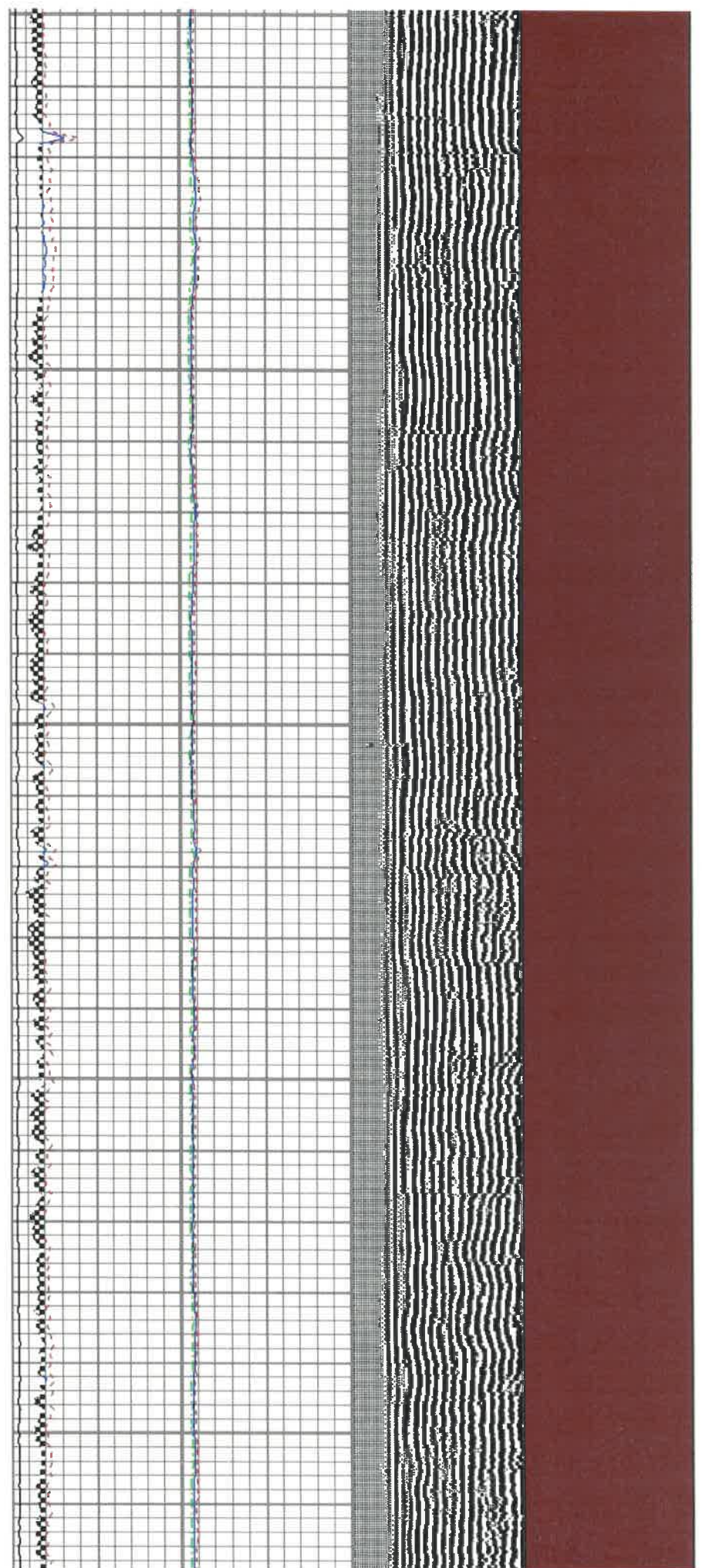

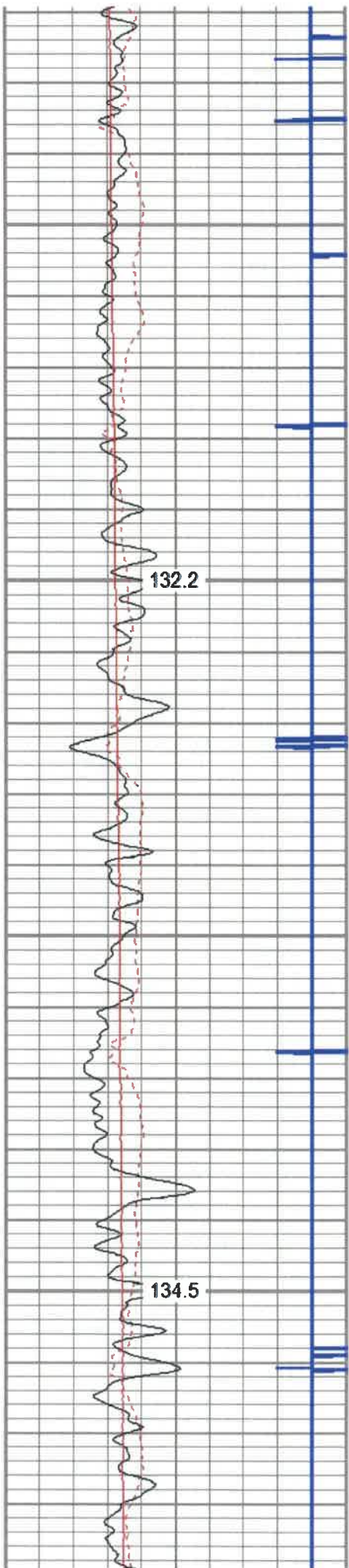

6600

6700

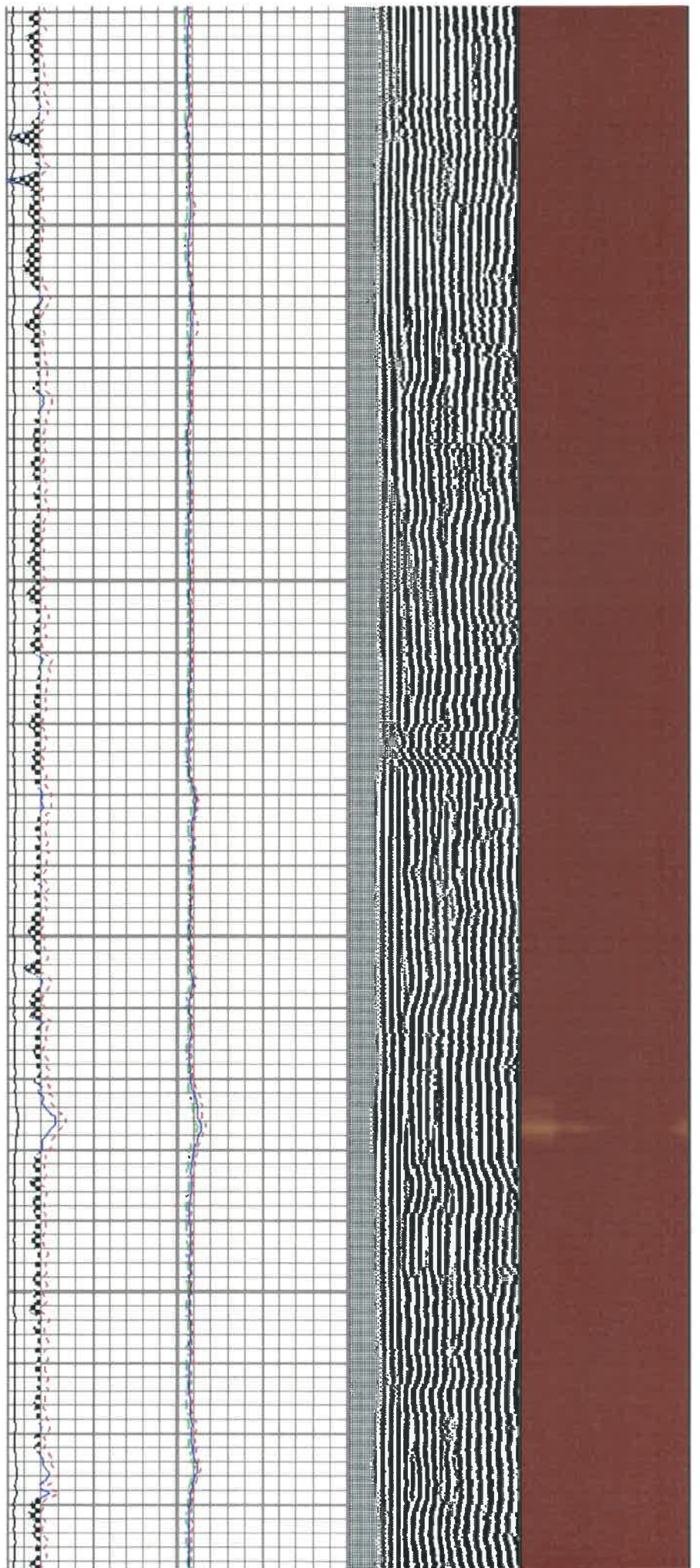

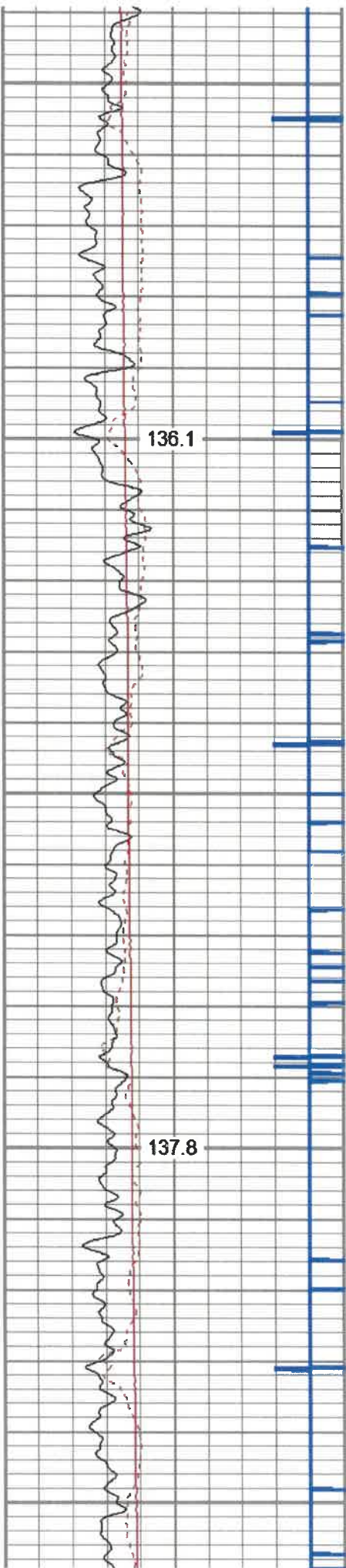

6800

6900

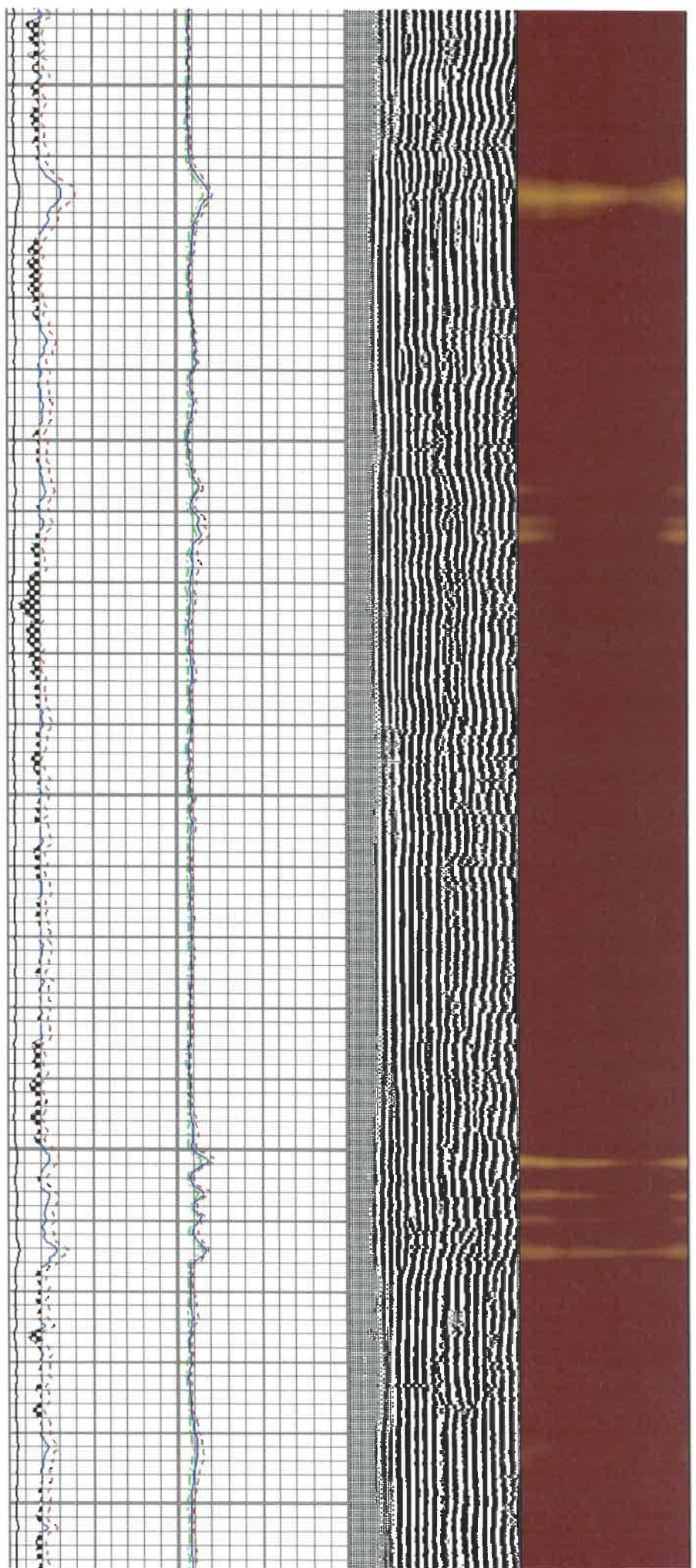

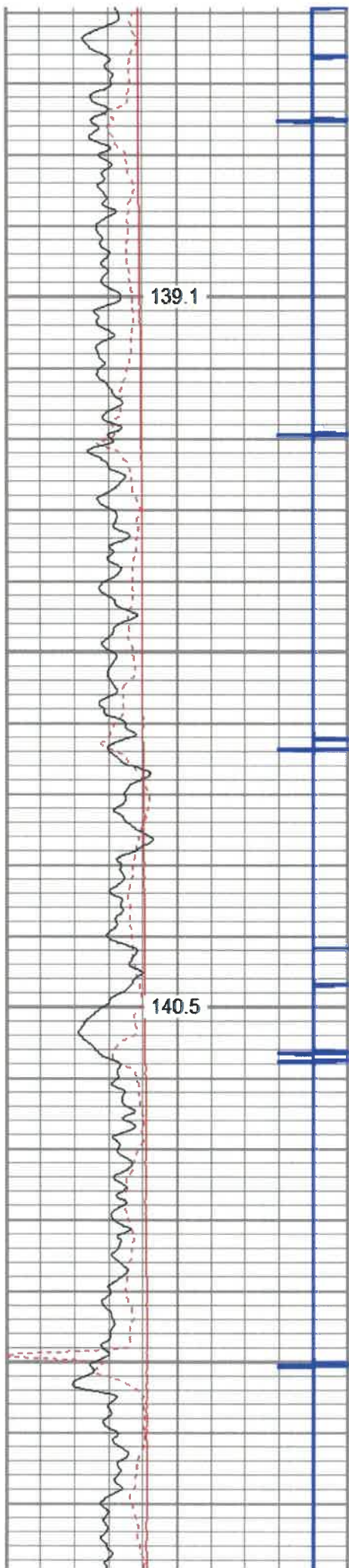

139.1

7000

140.5

7100

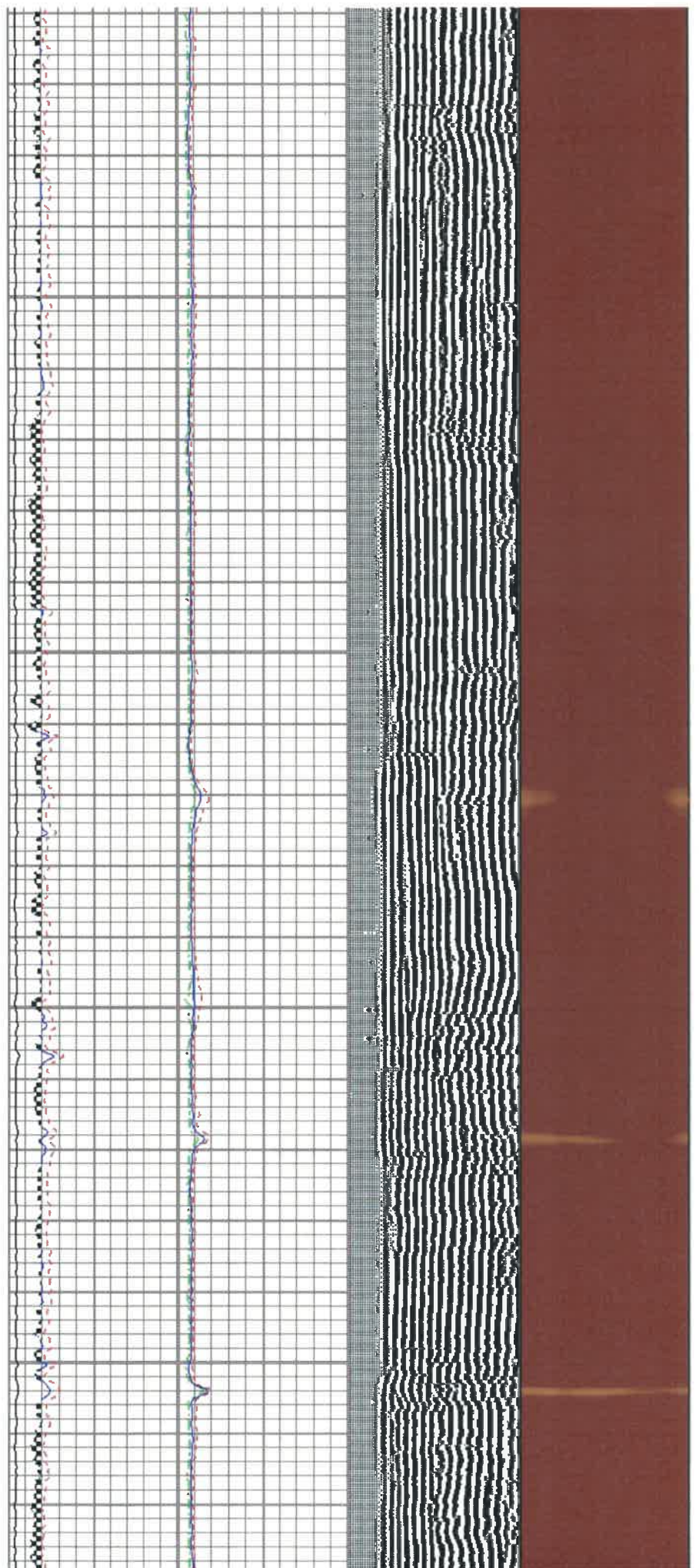

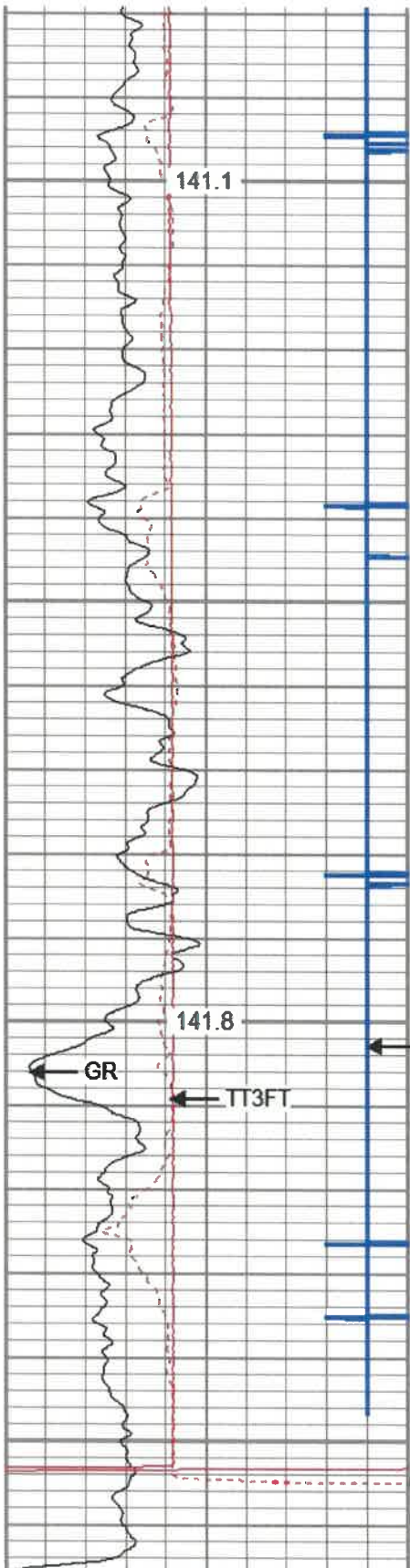

7200

7300
CCL

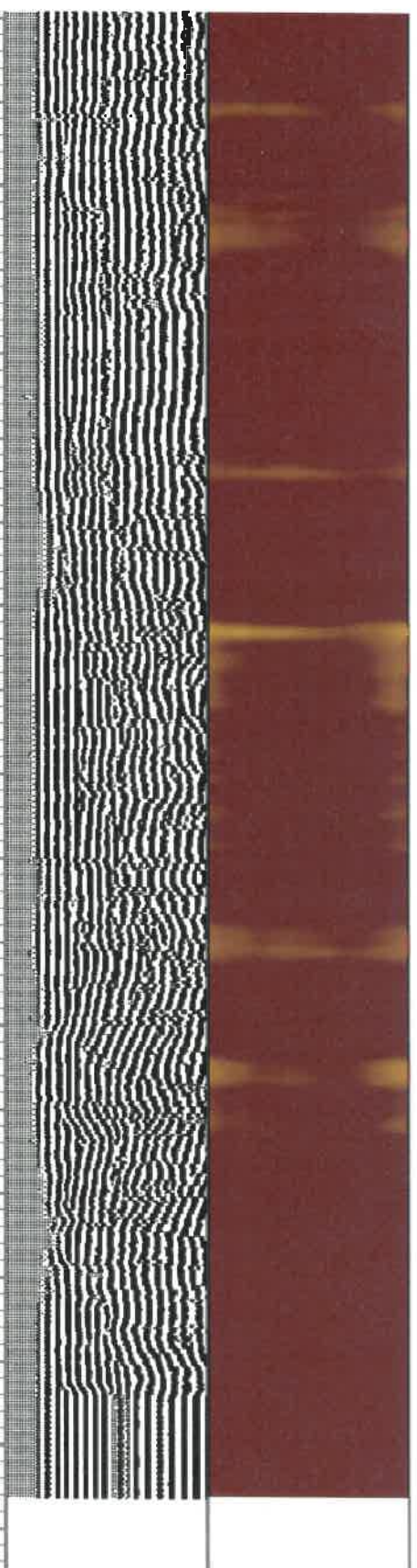
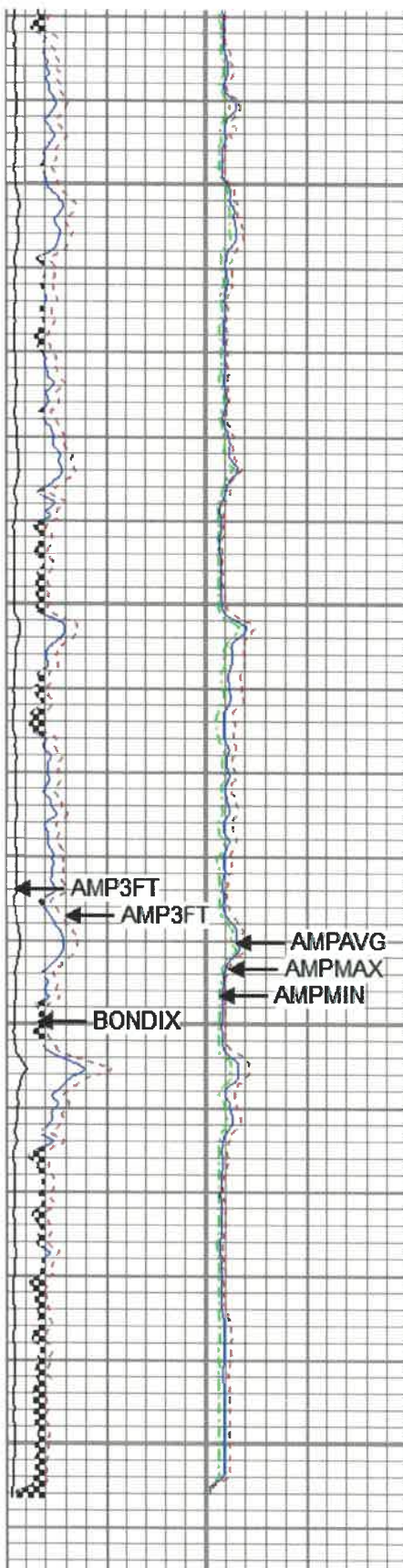

280	Travel Time (usec)	180
9	Casing Collars	-1
0	Gamma Ray	180
0	TEMP (degF)	100

TEMP
(degF)

Amplitude	0	Amp Avg	150
(mV)	100	Amp Max	150
AmpX5 (mV)	20	Amp Min	150
BONDIX	0		

200	VDL	1200	1	Sector Map	12
			20		80





REPEAT SECTION

Database File: g:\antero-hogue pad\kramer 1h.db
 Dataset Pathname: pass3.1
 Presentation Format: antero
 Dataset Creation: Thu Jul 02 11:50:56 2020 by Calc 7.0 B1
 Charted by: Depth in Feet scaled 1:240

280	Travel Time (usec)	180	Amplitude	0	Amp Avg	150	200	VDL	1200	1	Sector Map	12
9	Casing Collars	-1	0	(mV)	100	0	Amp Max	150		20		80
0	Gamma Ray	180	0	AmpX5 (mV)	20	0	Amp Min	150				
0	TEMP (degF)	100	1	BONDIX	0							

TEMP
(degF)

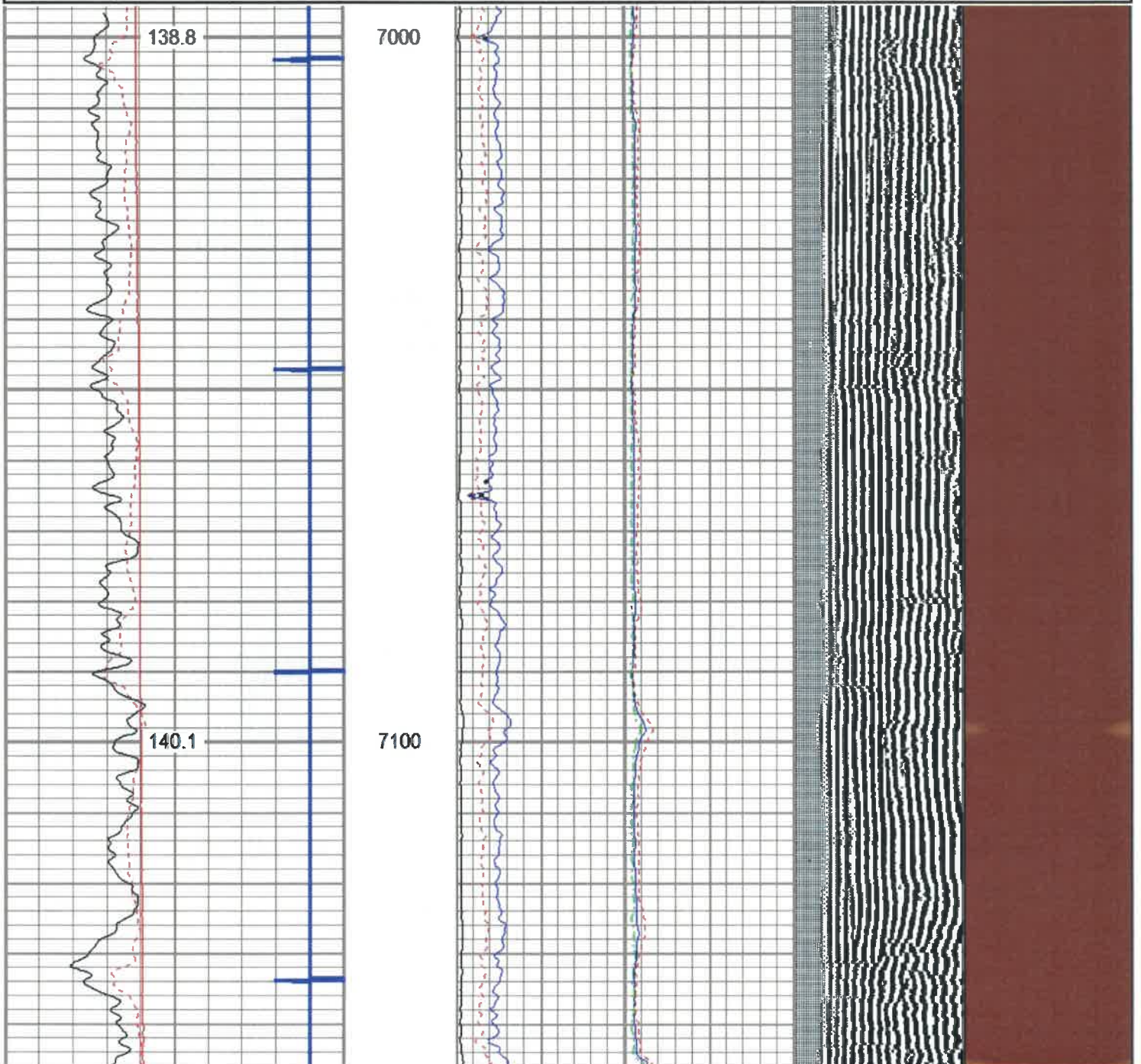

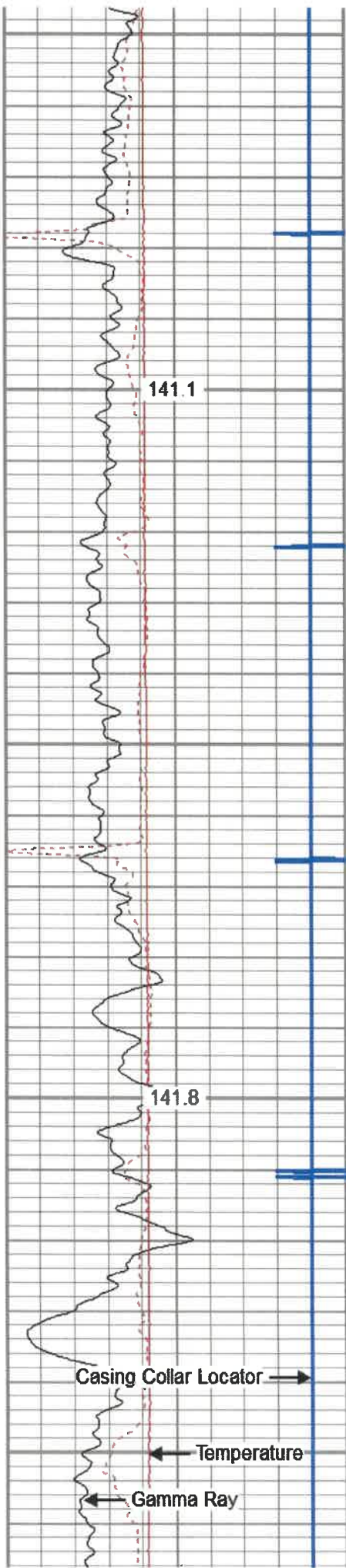

7200

7300

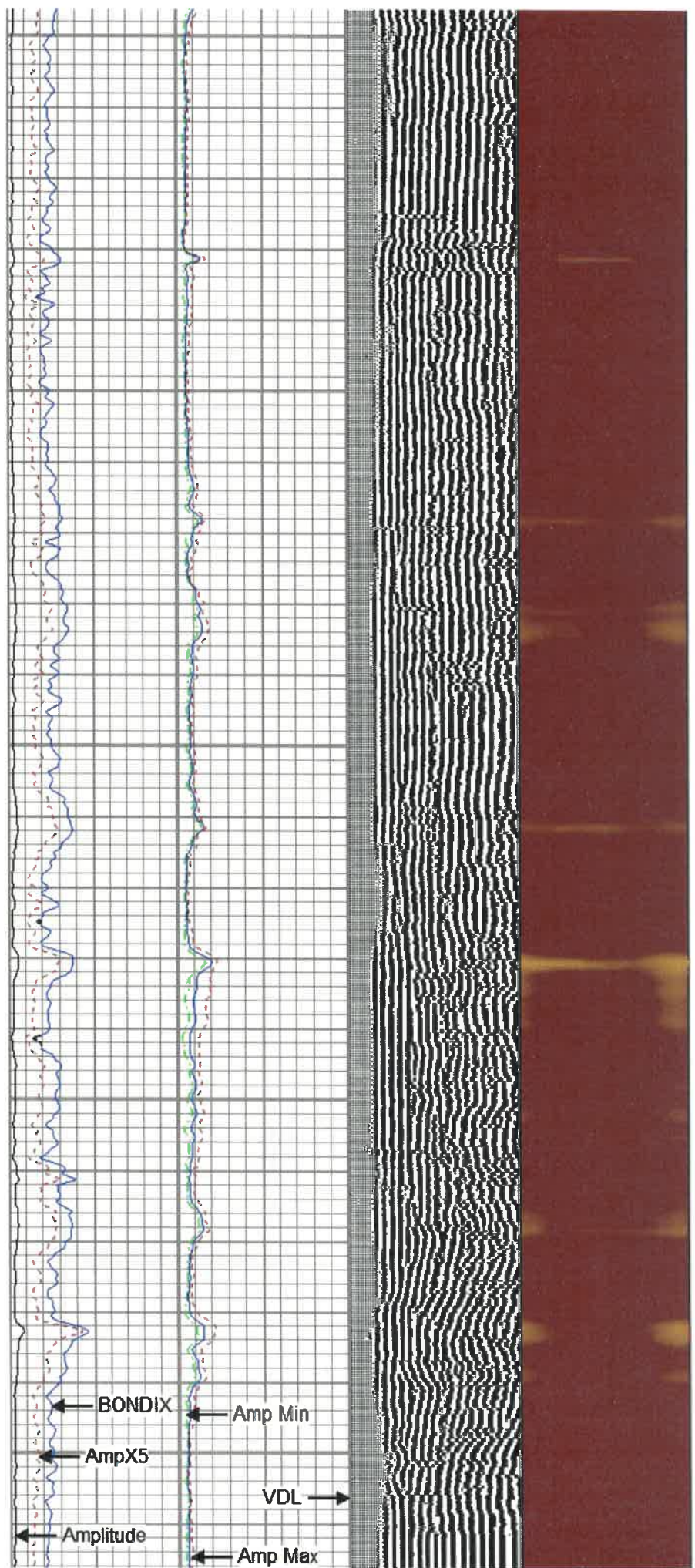

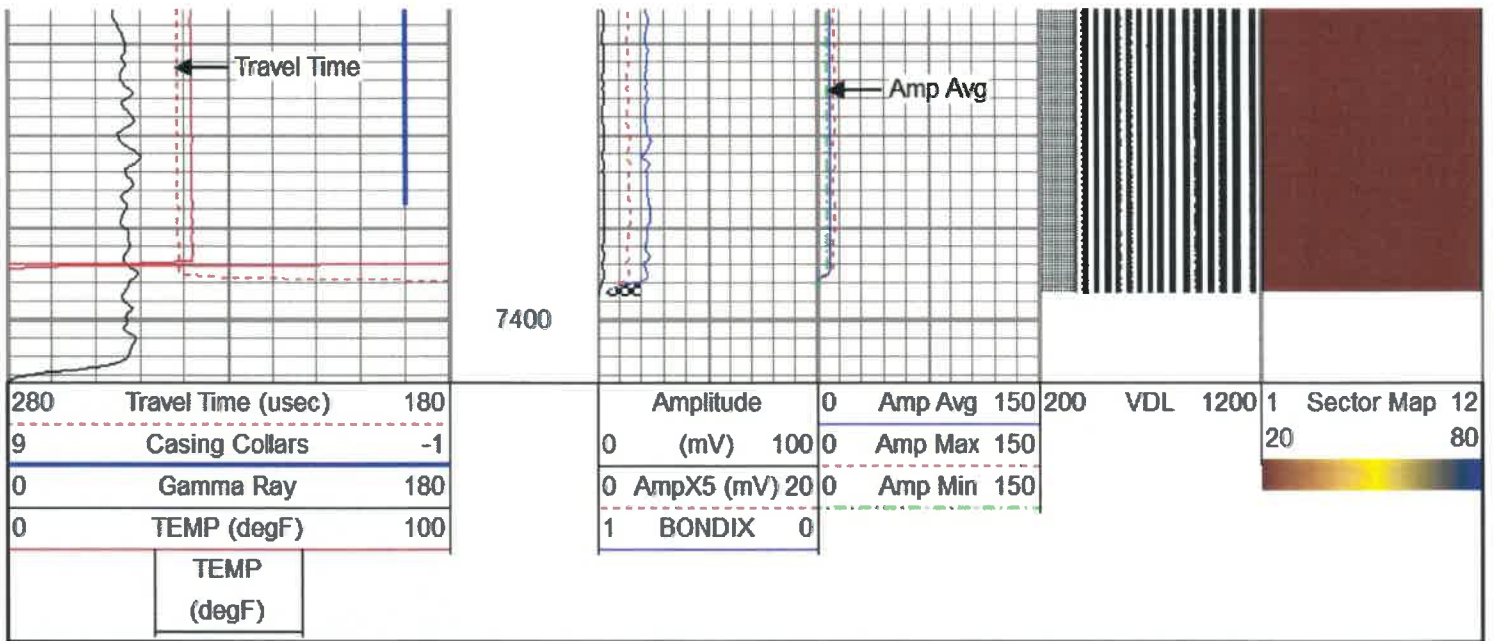

Sensor	Offset (ft)	Schematic	Description	Len (ft)	OD (in)	Wt (lb)
CCL	18.93		CCL-312tekco (3.12TEKCO) Tekco 3 1/8" 450 Deg. "F" SmCo Logging CCL	1.82	3.12	25.00
			2.75 2 3/4" Tekco Adjustable Centralizer	2.73	2.75	25.00
TEMP	12.77					
WVFS1	11.48		SCBL-Tek12 (IOL40-05) Tekco 400 Deg F 12 Sector RIB with Temp	9.13	3.25	135.00
WVFS2	11.48					
WVFS3	11.48					
WVFS4	11.48					
WVFS5	11.48					
WVFS6	11.48					
WVFS7	11.48					
WVFS8	11.48					
WVFS9	11.48					
WVFS10	11.48					
WVFS11	11.48					
WVFS12	11.48					
WVF3FT	10.73					
WVFCAL	10.73					
WVF5FT	9.73					
WVFTEMP	6.40					

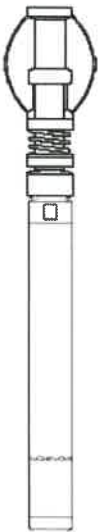
WVFSYNC	6.40		2.75 2 3/4" Tekco Adjustable Centralizer	2.73	2.75	25.00
GR	1.04		GR-Tek-Co 2 3/4 (IPSNO-03) Tekco 2 3/4" 400 Deg. F Logging Gamma Ray	3.67	2.75	40.00
Dataset: kramer 1h.db: field/well/run1/pass3.1 Total Length: 20.07 ft Total Weight: 250.00 lb O.D.: 3.25 in						

Calibration Report

Database File: G:\ANTERO-HOGUE PAD\kramer 1h.db
 Dataset Pathname: pass4.2
 Dataset Creation: Thu Jul 02 11:47:23 2020 by Calc 7.0 B1

Gamma Ray Calibration Report

Serial Number: IPSNO-03
 Tool Model: Tek-Co 2 3/4
 Performed: Mon Nov 07 10:23:17 2016

Calibrator Value: 1.0

Background Reading: 0.0 cps
 Calibrator Reading: 1.0 cps

Sensitivity: 0.3000 /cps

Temperature Calibration Report

Serial Number: IOL40-05
 Tool Model: Tek12
 Performed: Wed Jul 31 10:53:14 2013

	Reference		Reading	
Low Reference:	0.00	degF	0.00	usec
High Reference:	1.00	degF	1.00	usec
Gain:	0.33			
Offset:	0.00			
Delta Spacing	2			



Company ANTERO RESOURCES CORPORATION
 Well KRAMER 1H
 Field MARCELLUS
 County TYLER
 State WV
 Country

