

Database File antero_mamba_2h_rcbl_18_feb_2023.db
 Dataset Pathname pass6
 Presentation Format rcbl 2
 Dataset Creation Sat Feb 18 11:35:05 2023
 Charted by Depth in Feet scaled 1:240

| | | |
|------------|--------------------|------|
| 266 | Travel Time (usec) | 166 |
| 9 | Casing Collar | -1 |
| 0 | Gamma Ray (GAPI) | 150 |
| Line Speed | | |
| -200 | (ft/min) | 200 |
| 0 | Line Tension (lb) | 5000 |

| | | | | | | |
|--------|----------------|-----|----|-----|-----|-----|
| 0 | Amplitude (mV) | 100 | -5 | AMP | MIN | 150 |
| 1 | BONDIX | 0 | -5 | AMP | MAX | 150 |
| | | | -5 | AMP | AVG | 150 |
| TEMP | | | | | | |
| (degF) | | | | | | |

| | | | |
|------------------|--------|------------|---|
| Variable Density | 1 | Cement Map | 8 |
| 200 | (usec) | 1200 | |

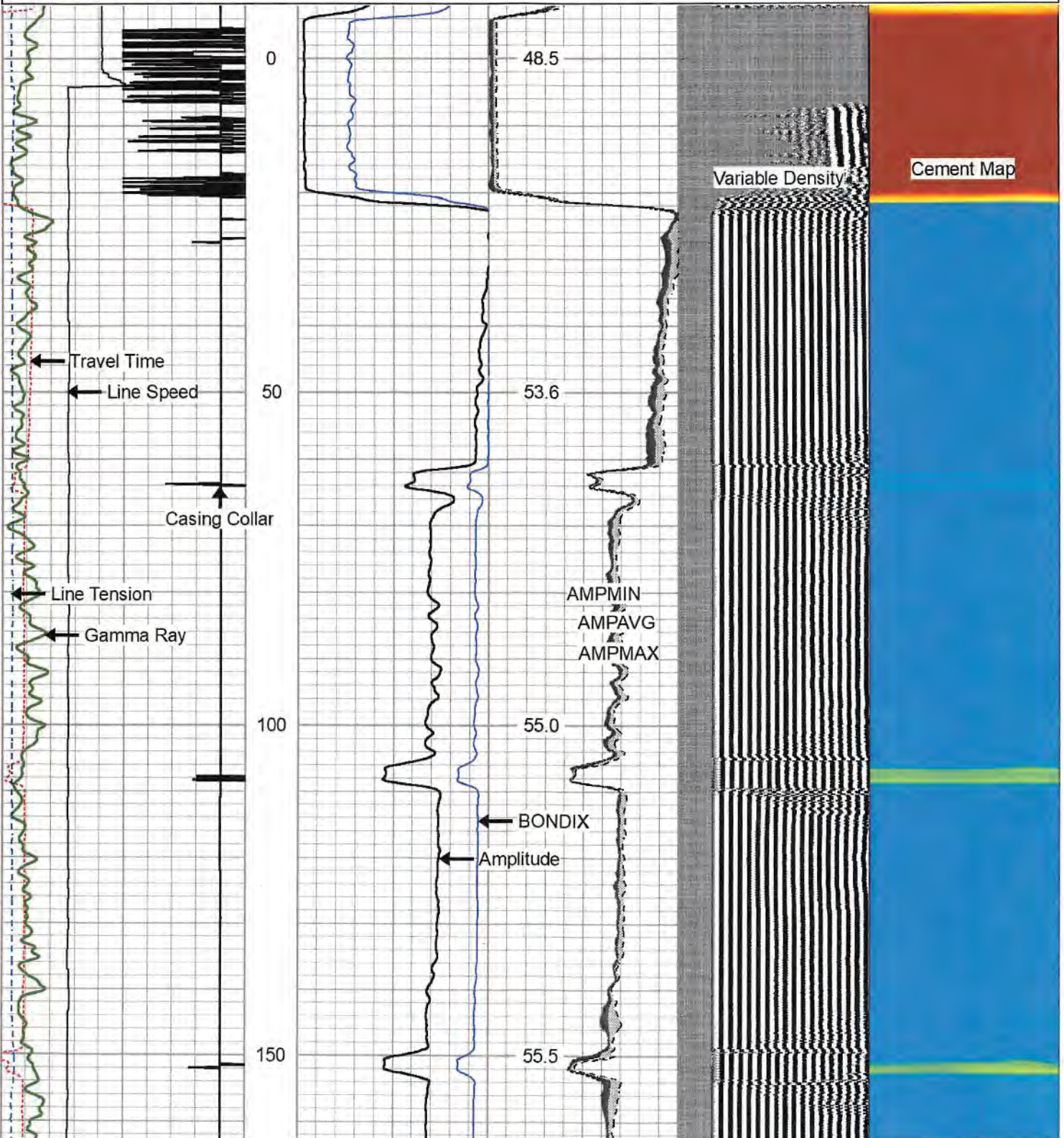

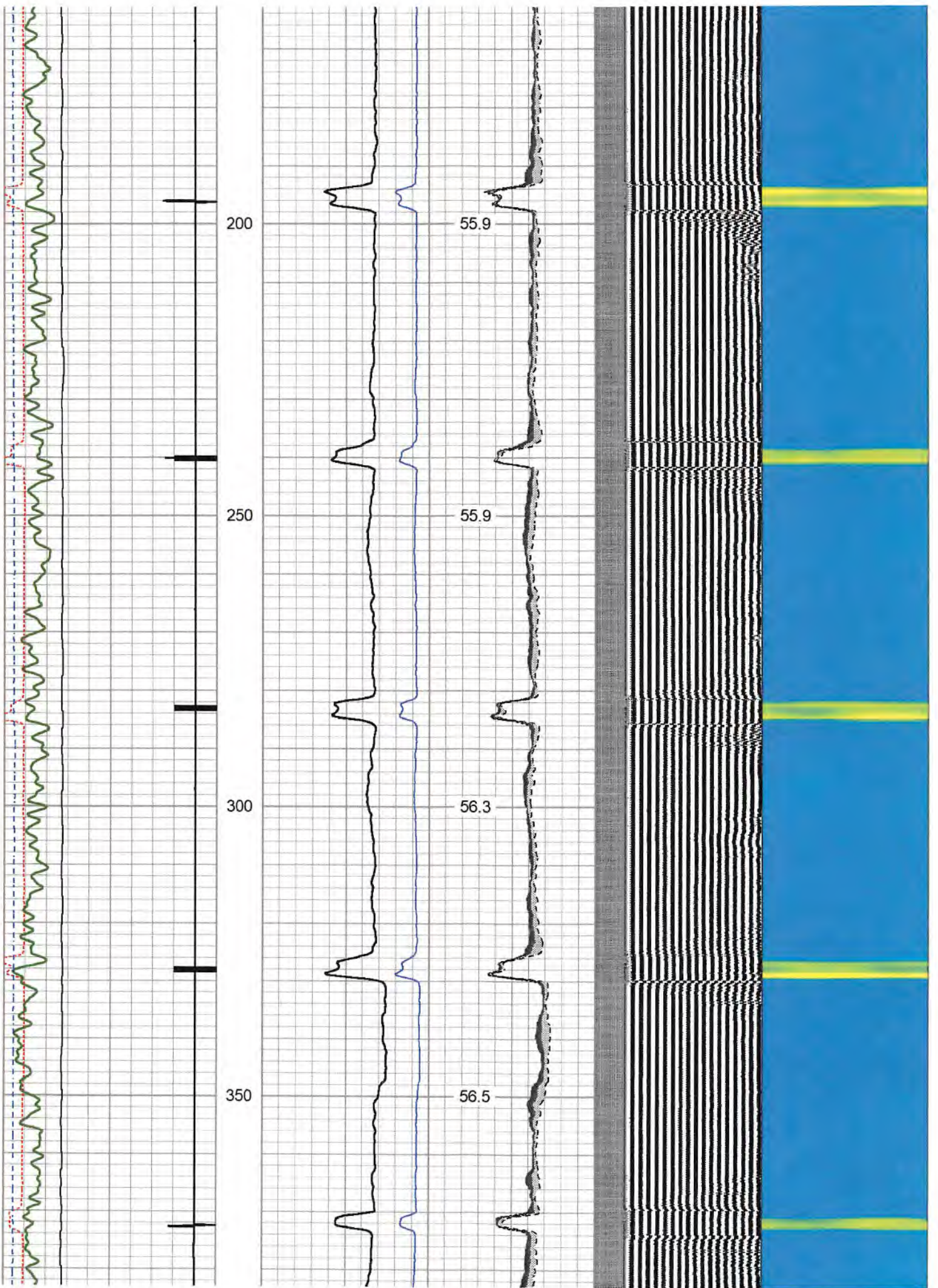

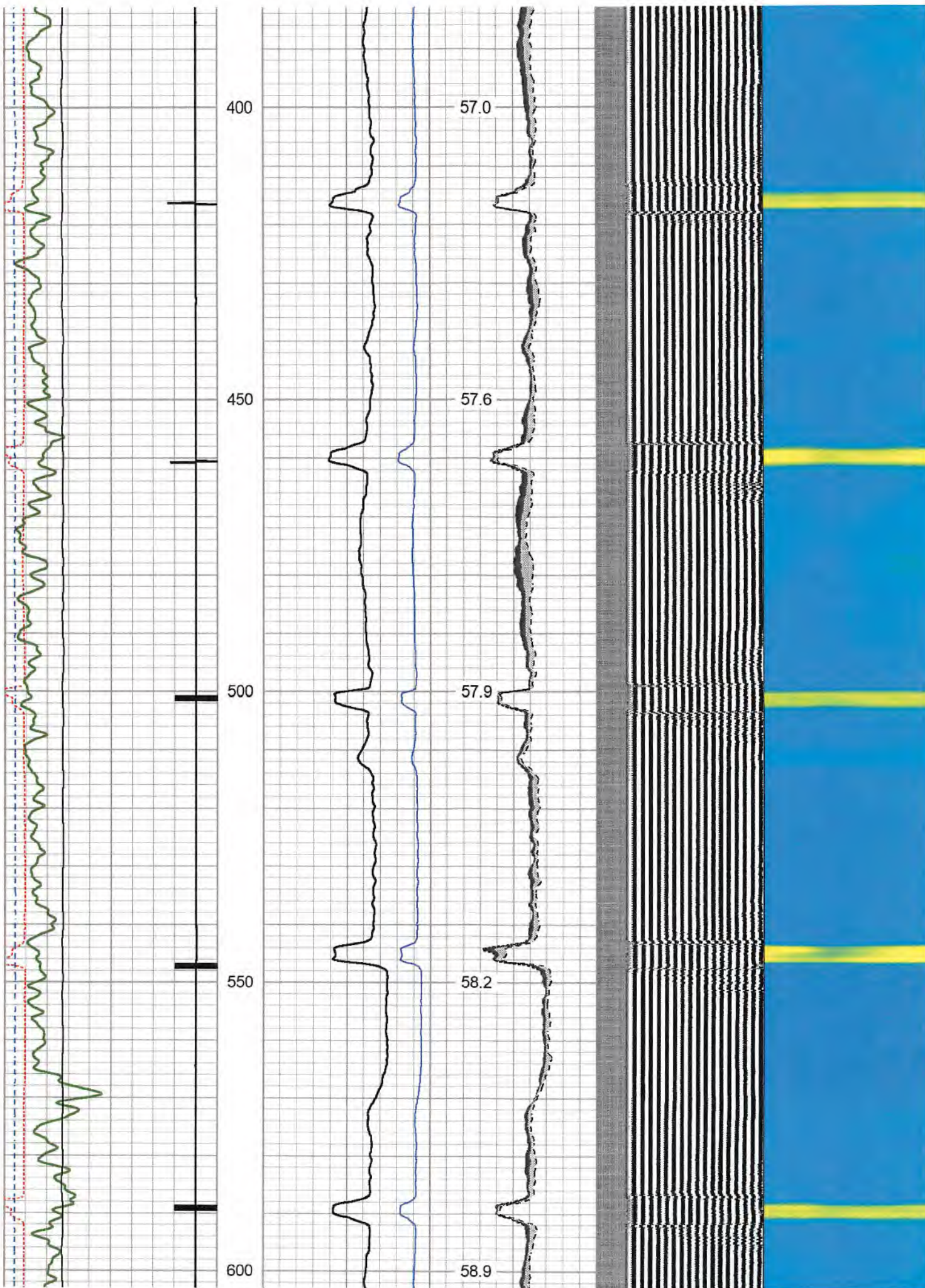

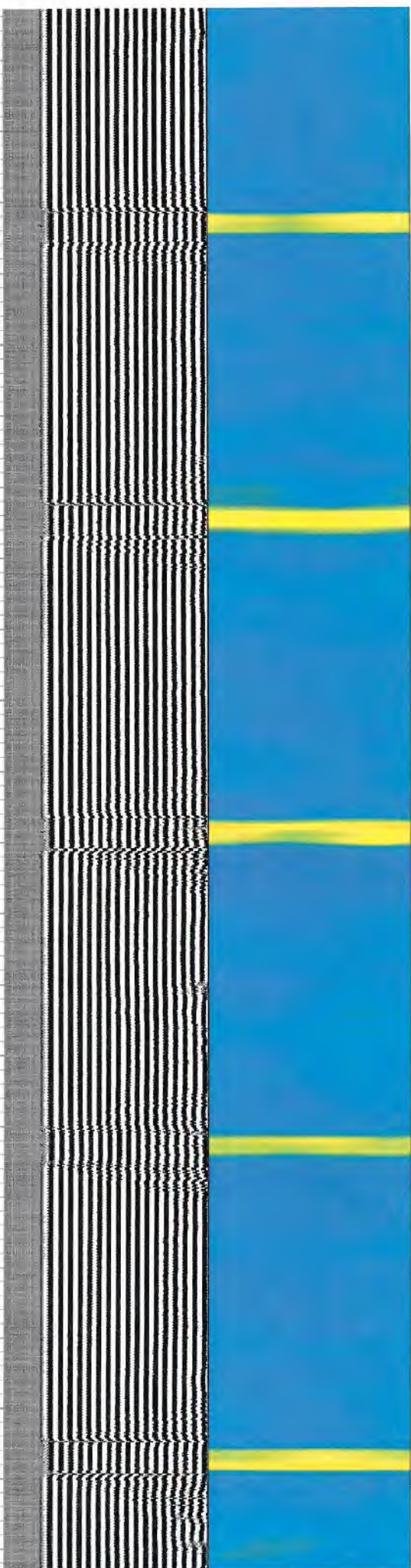
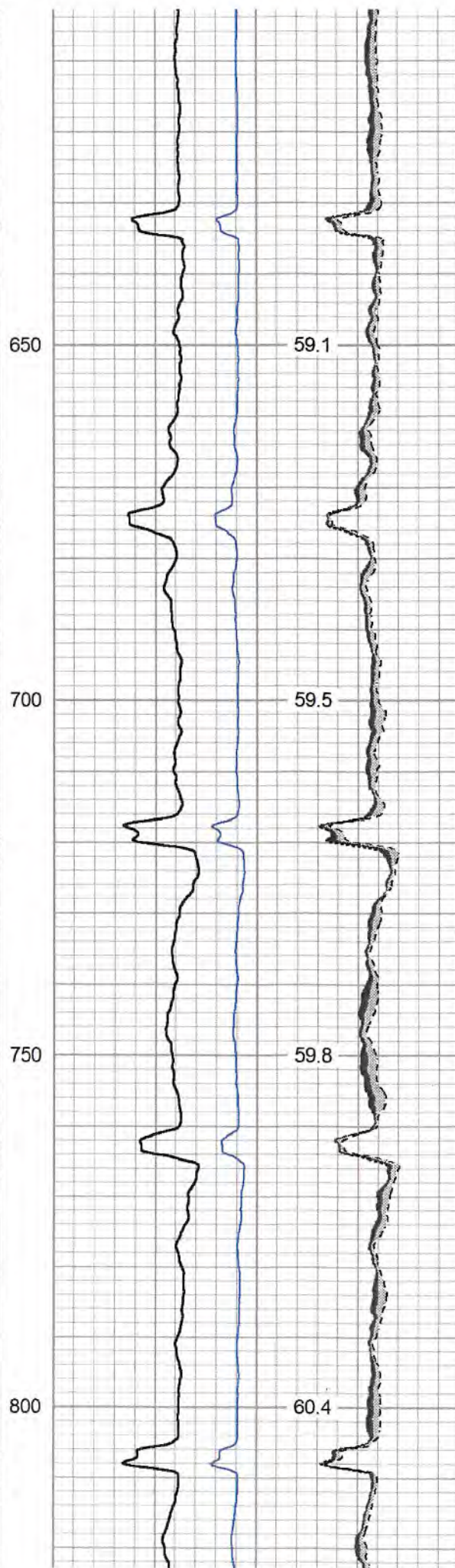
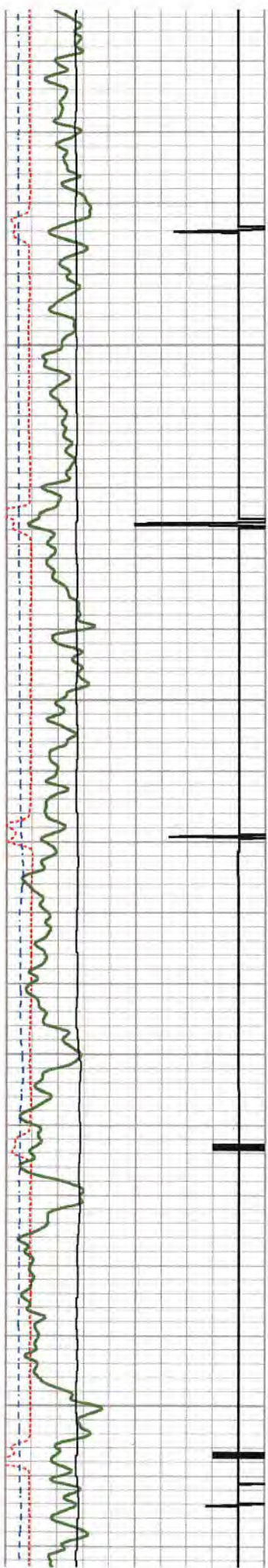

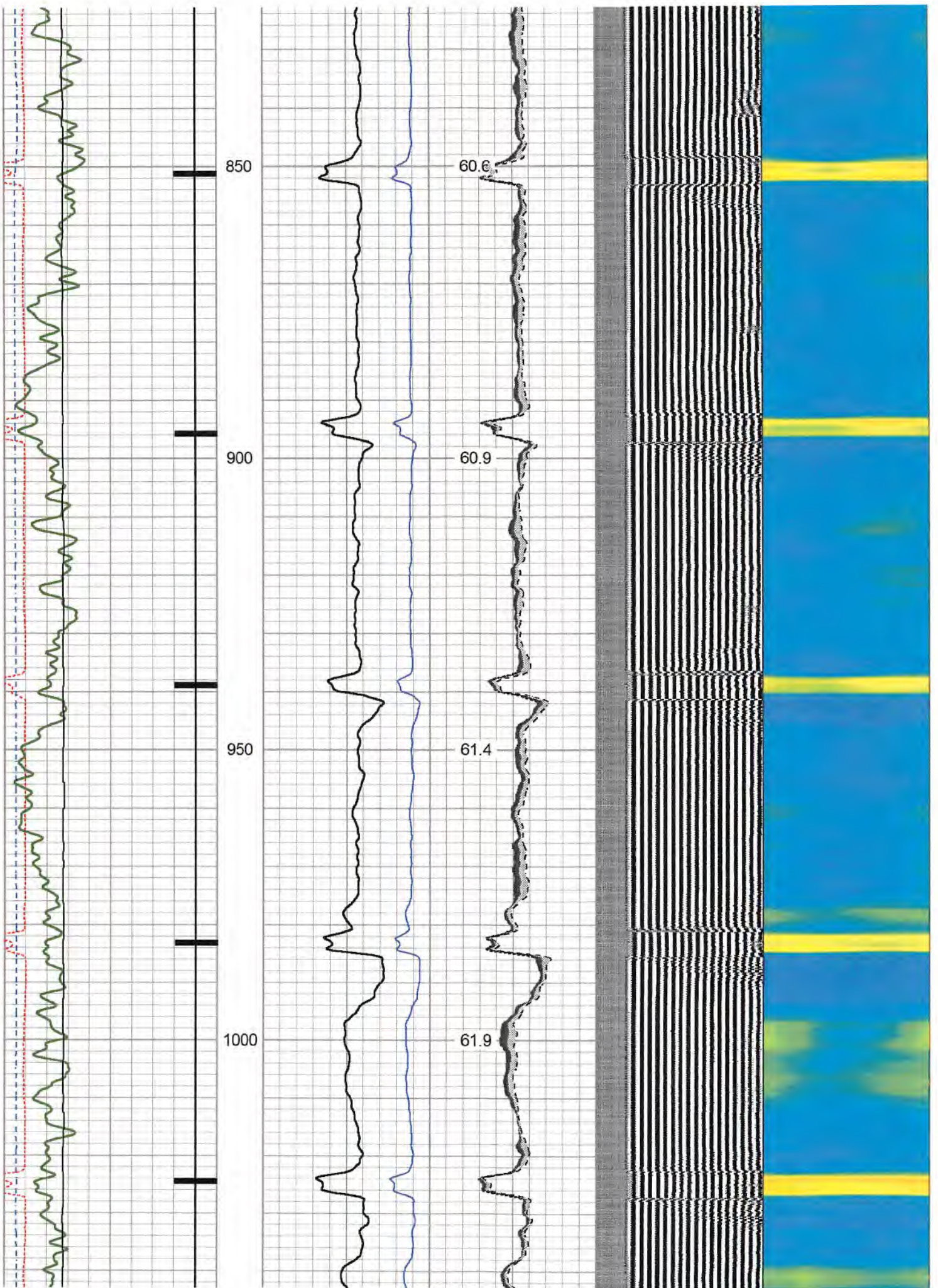

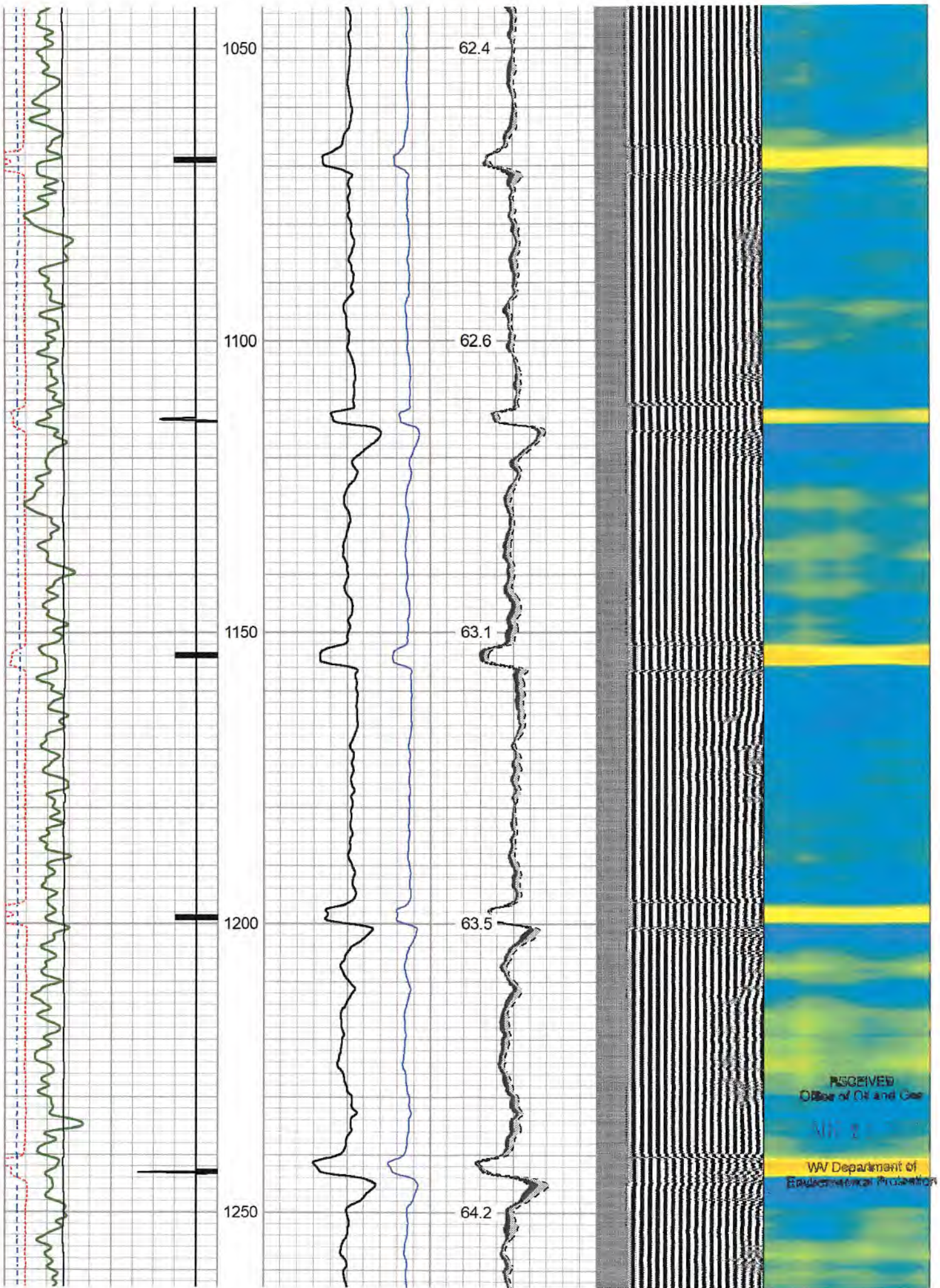

RECEIVED
Office of Oil and Gas
WV Department of
Economic Protection

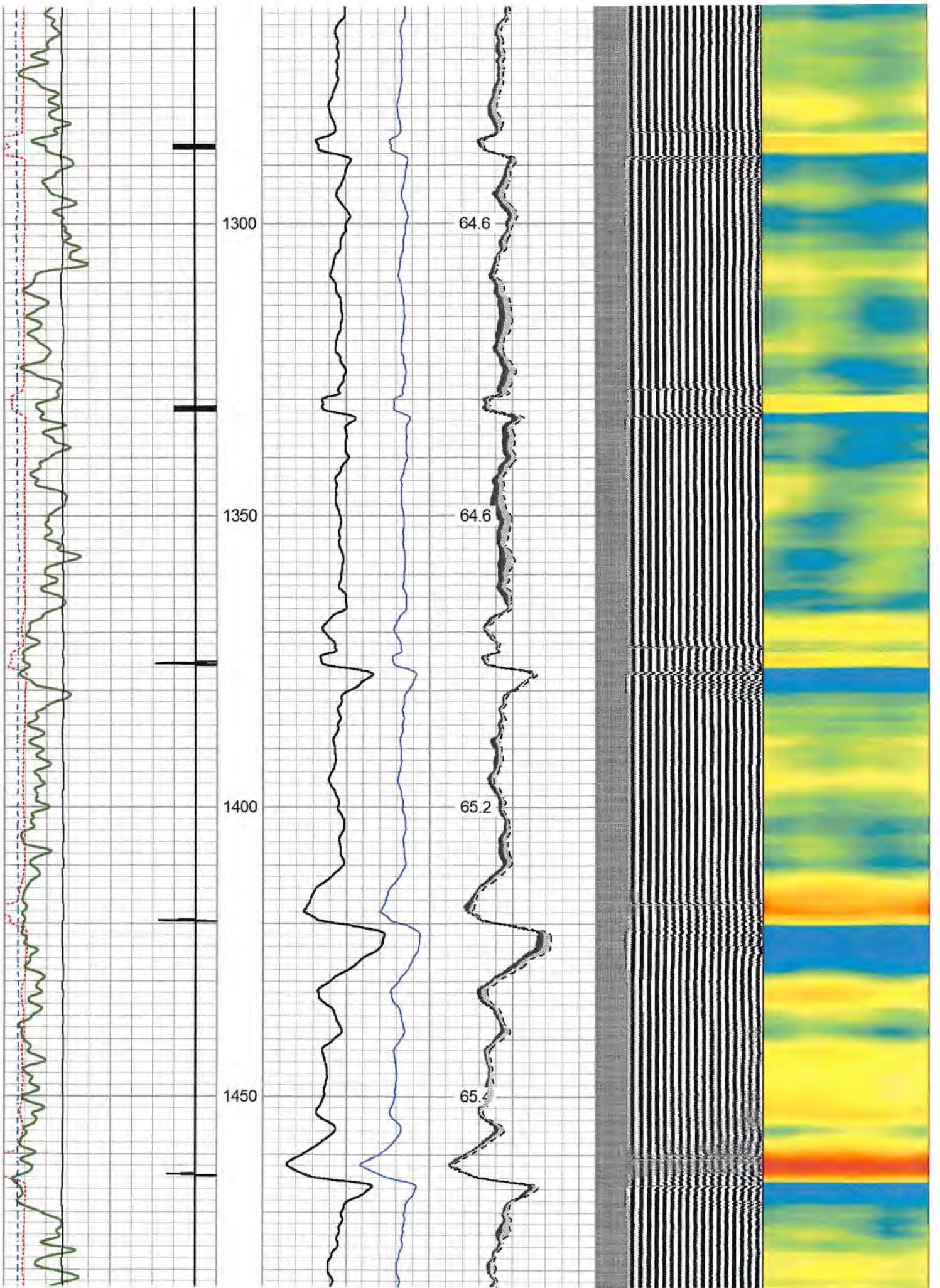

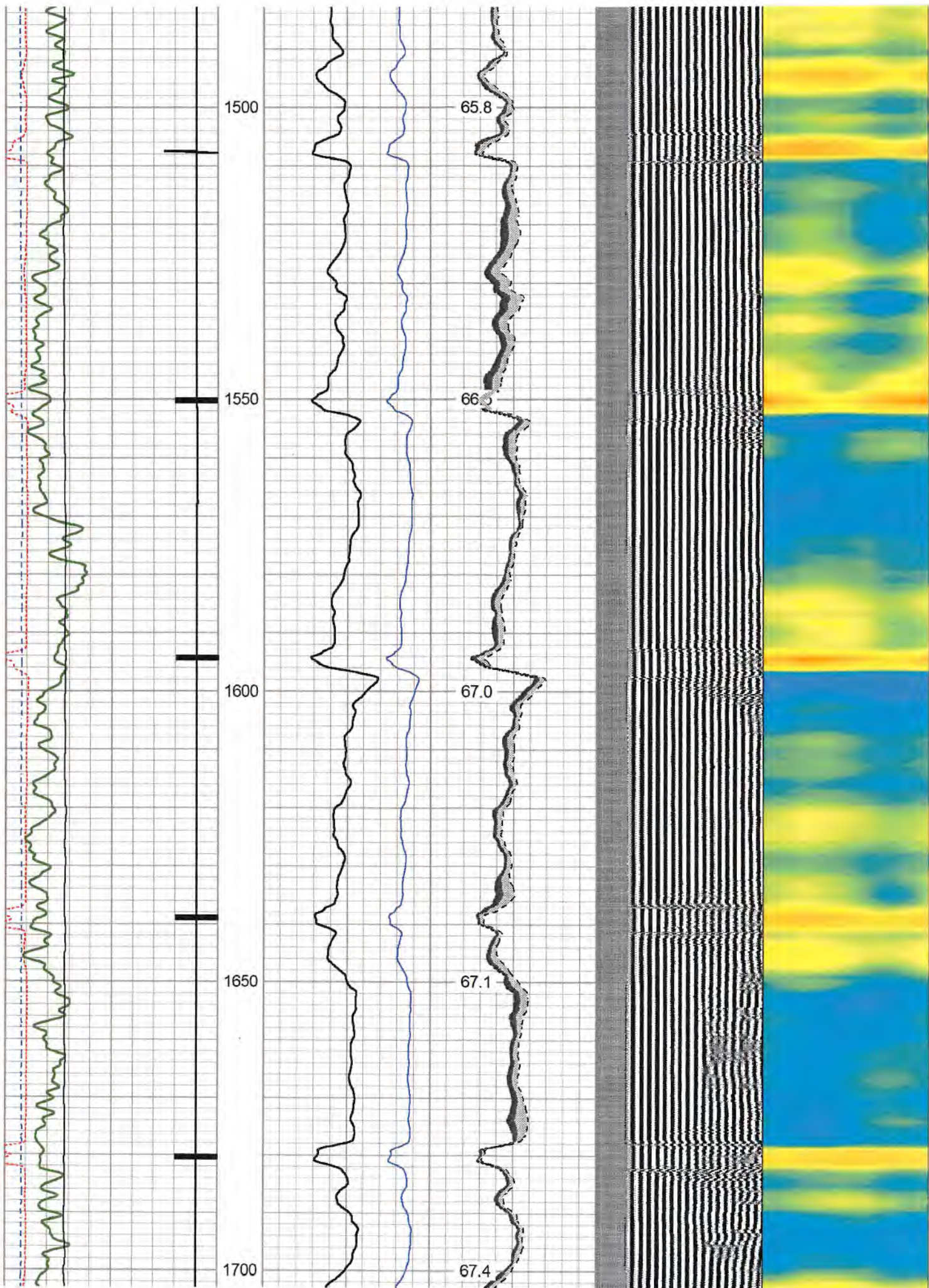

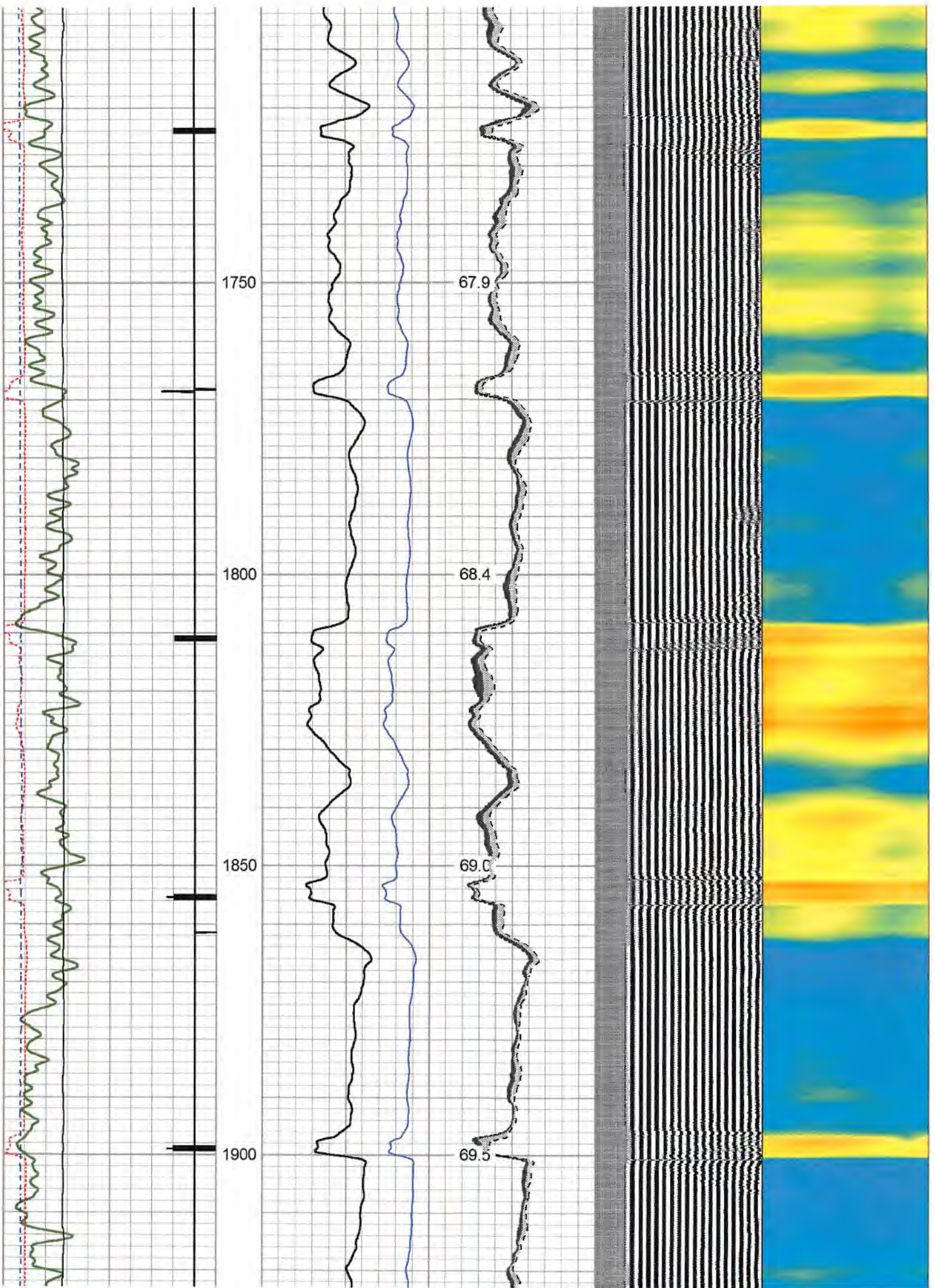

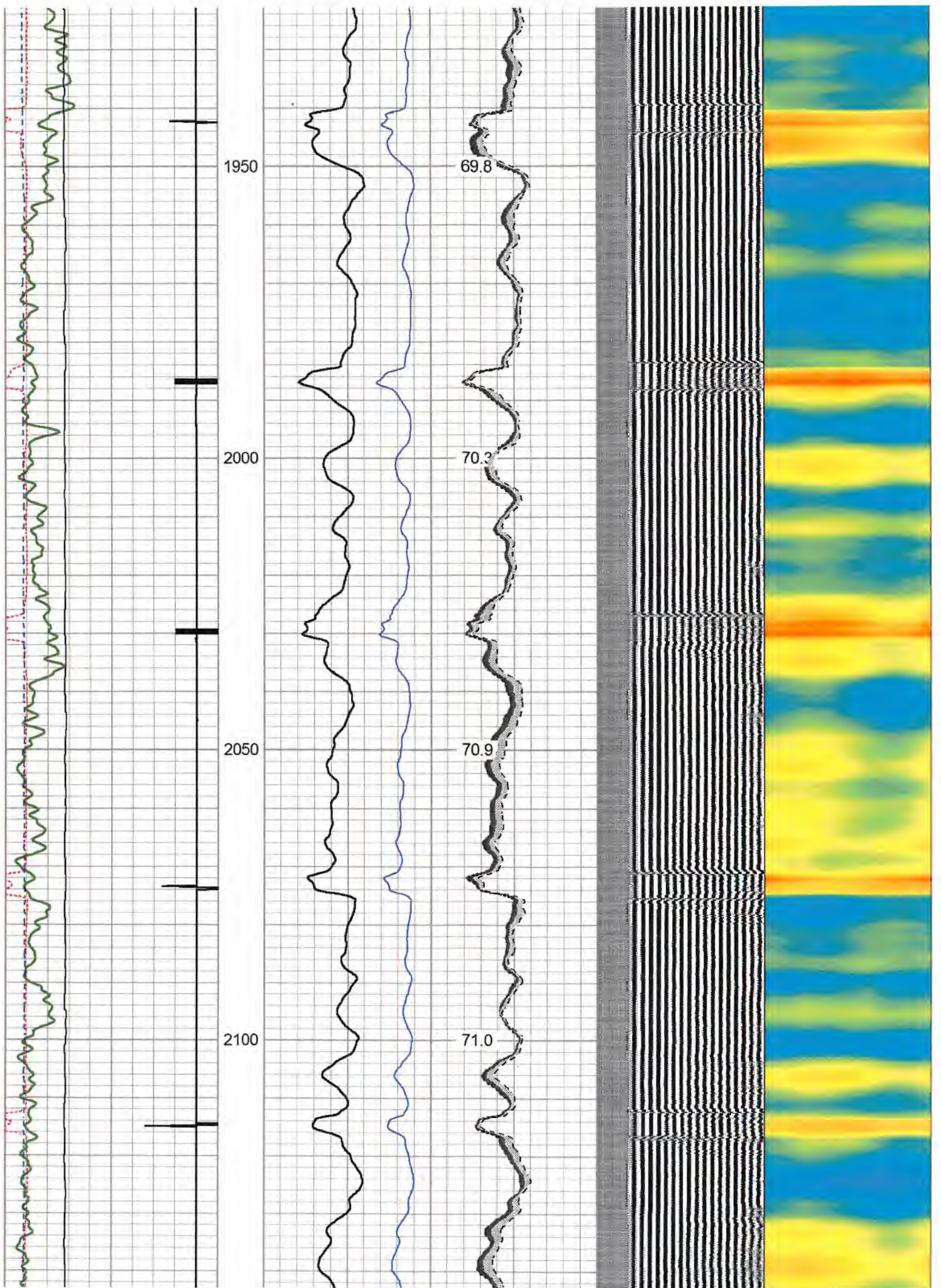

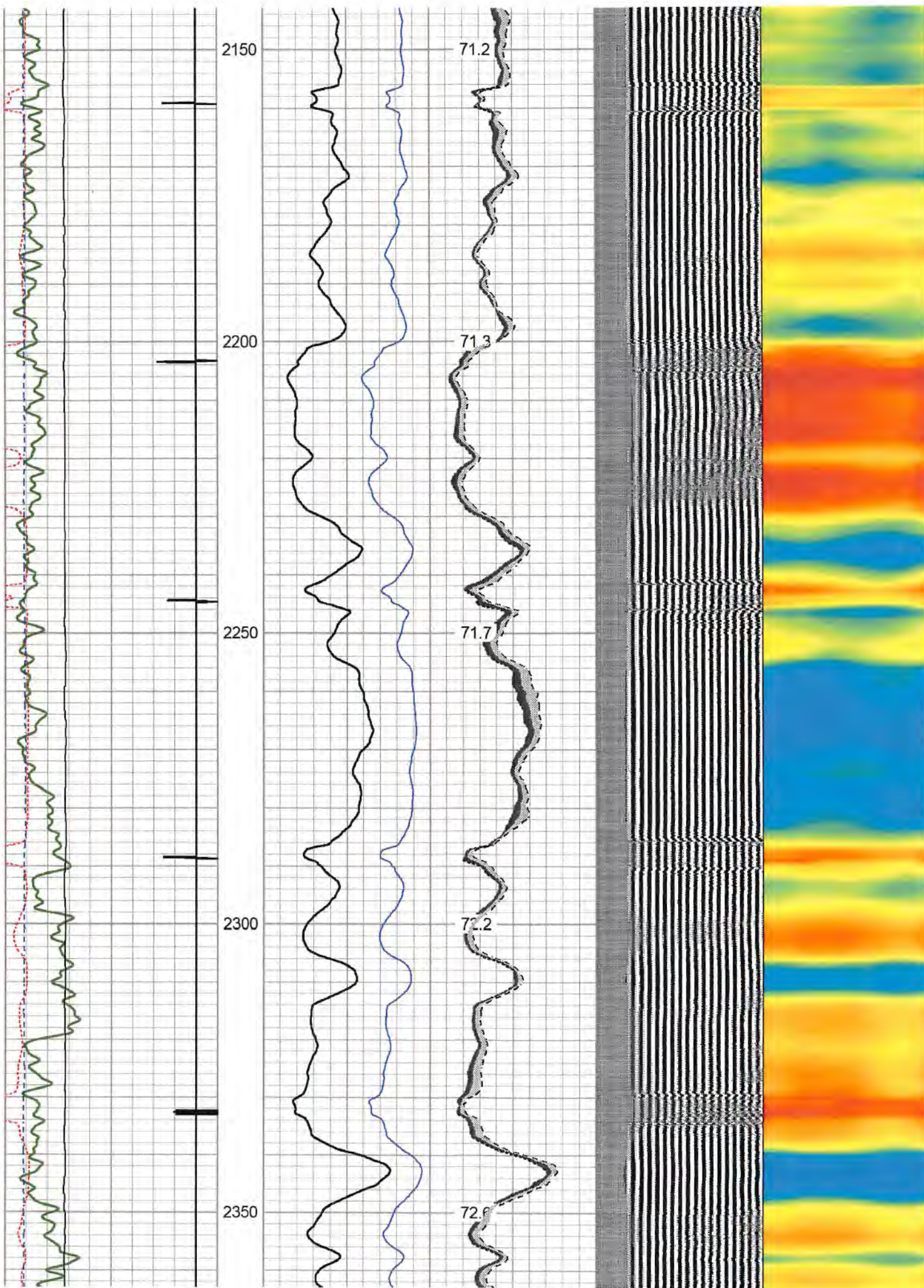

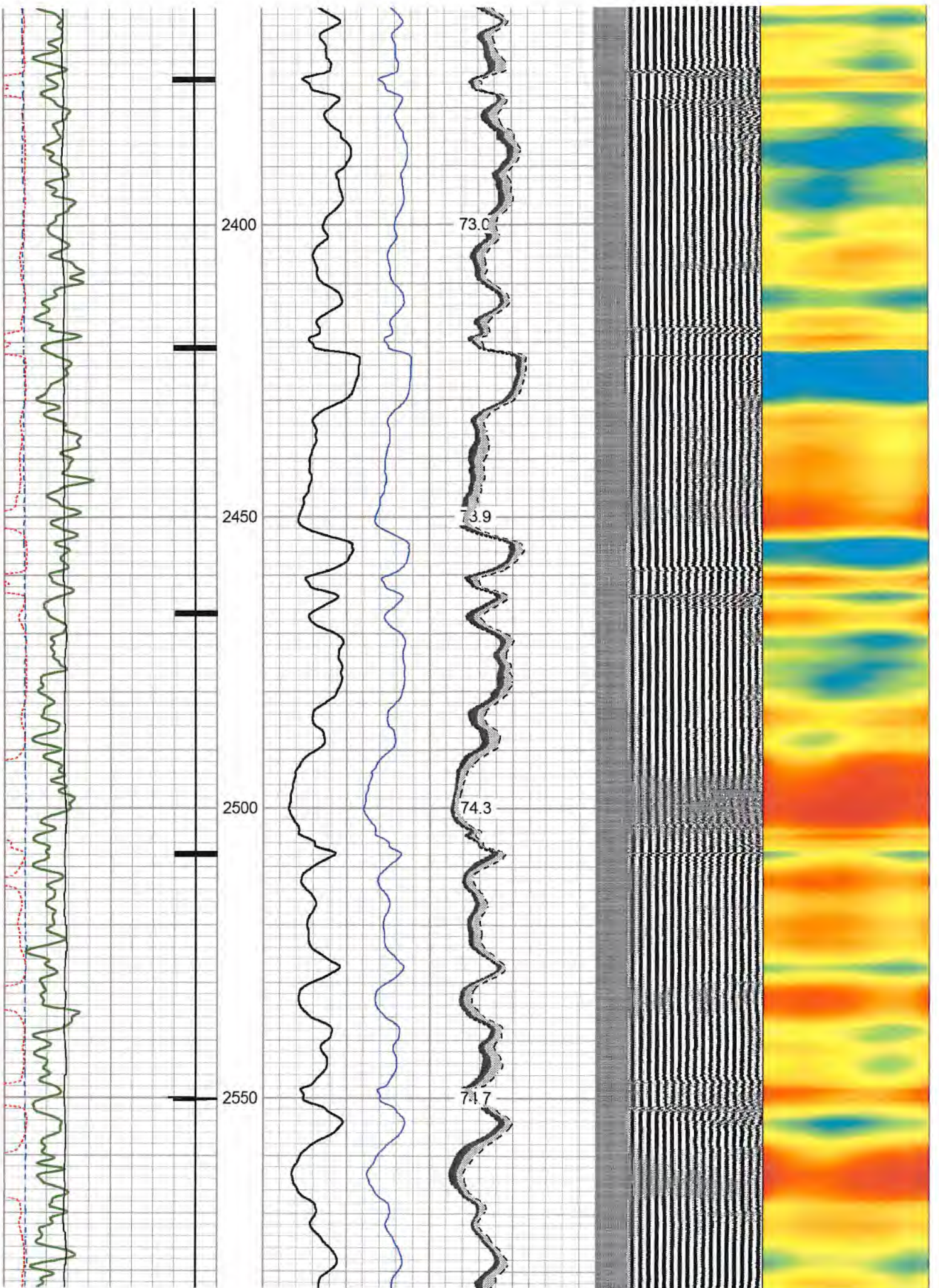

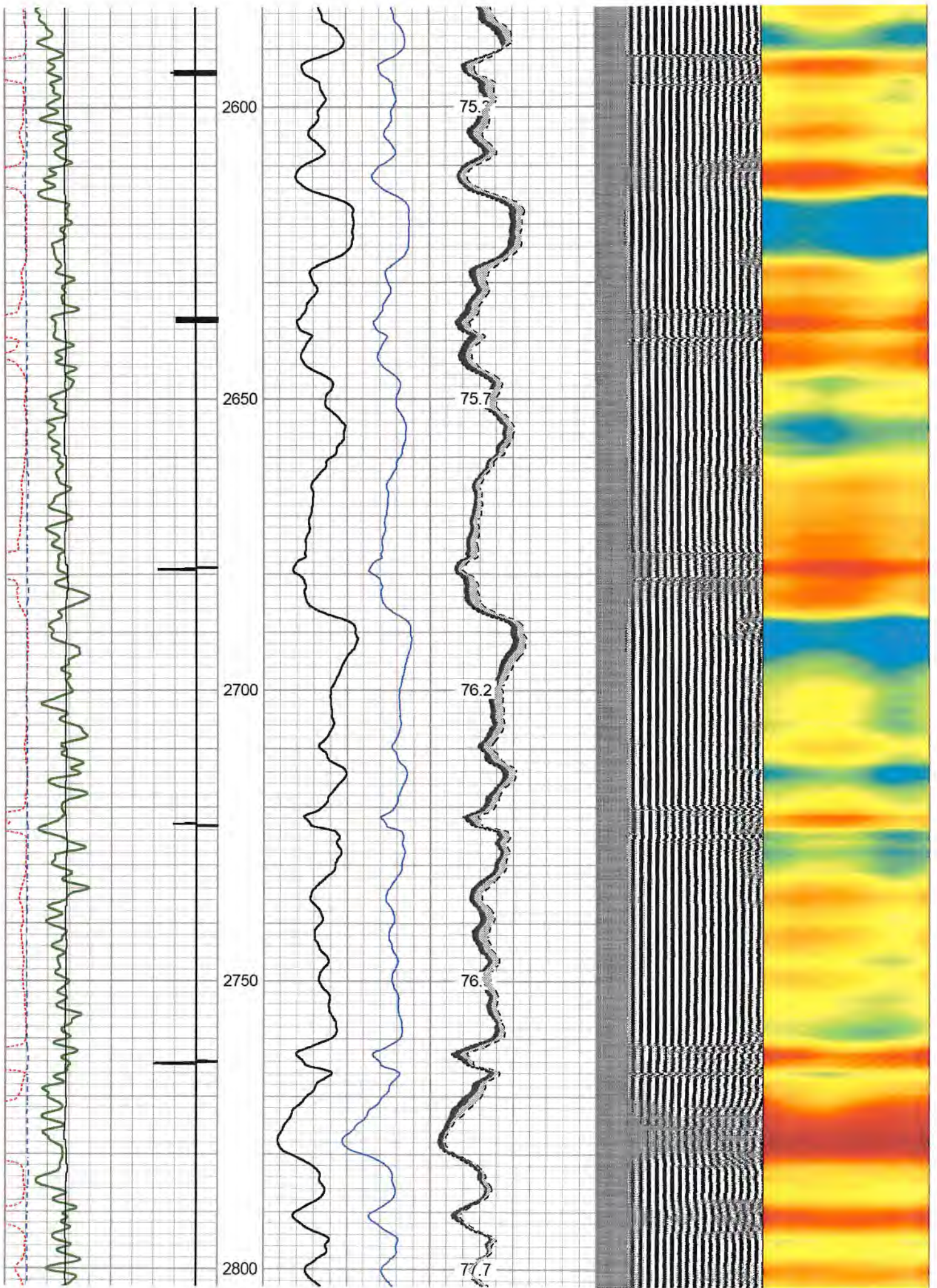

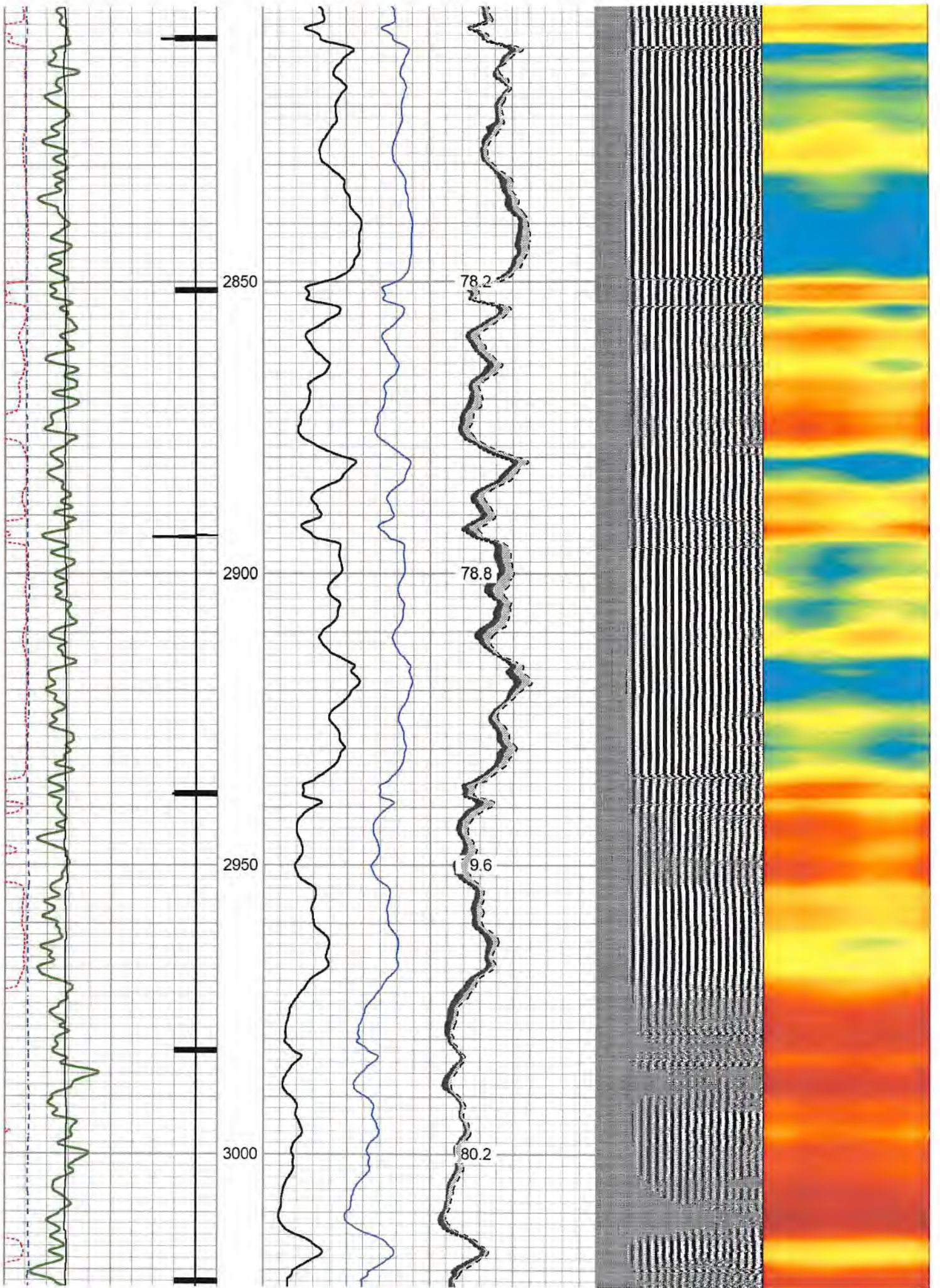

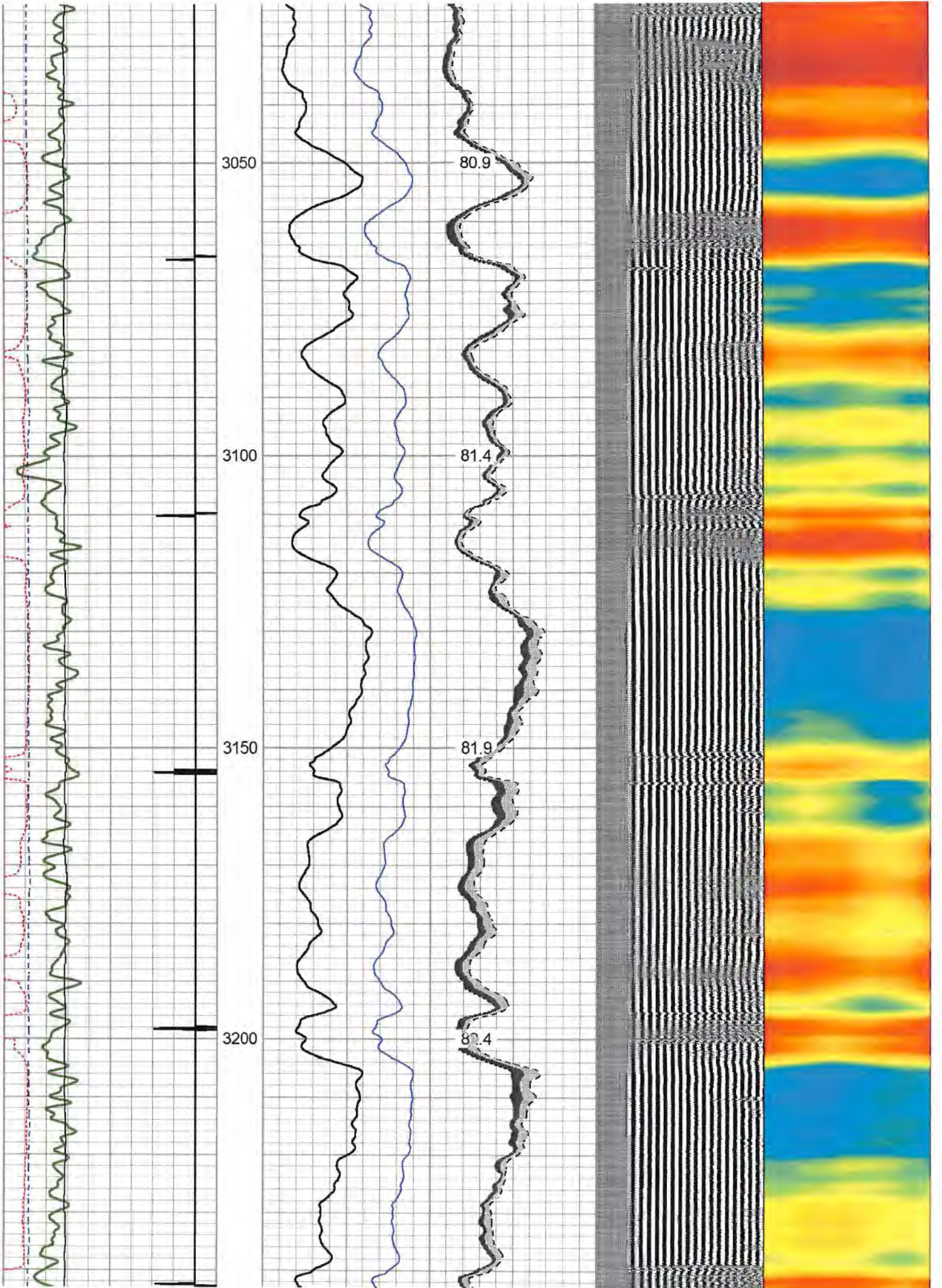

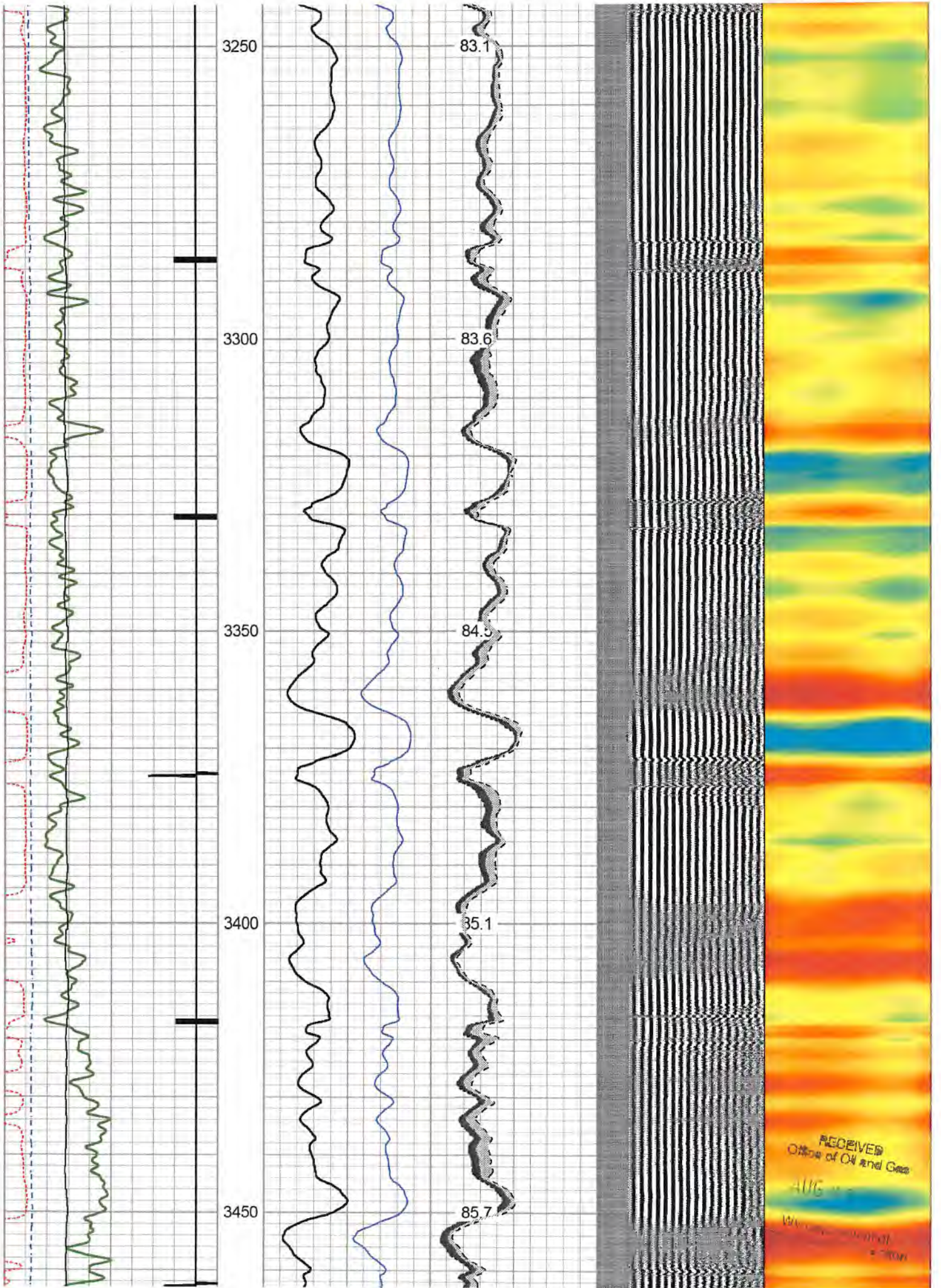

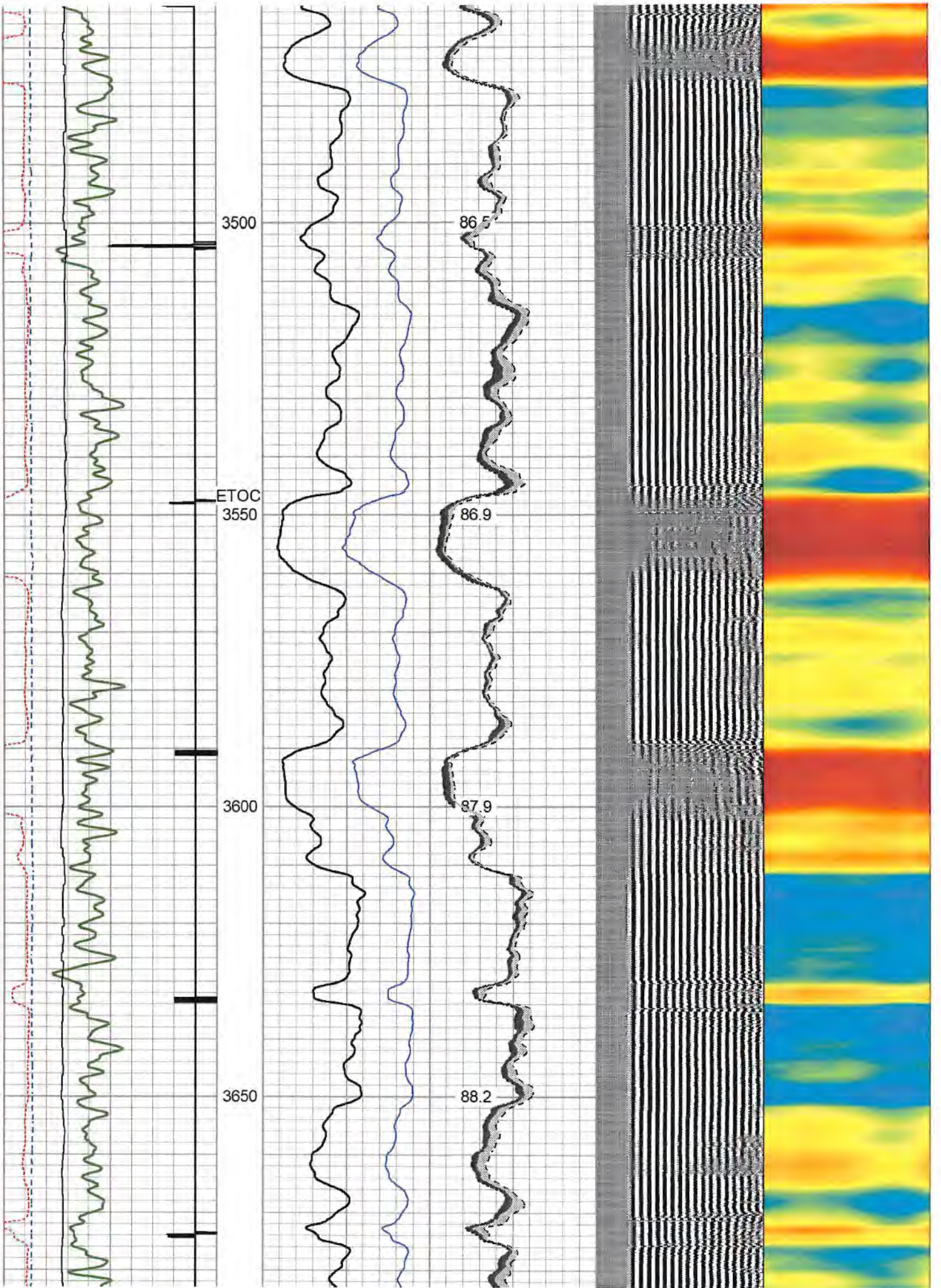

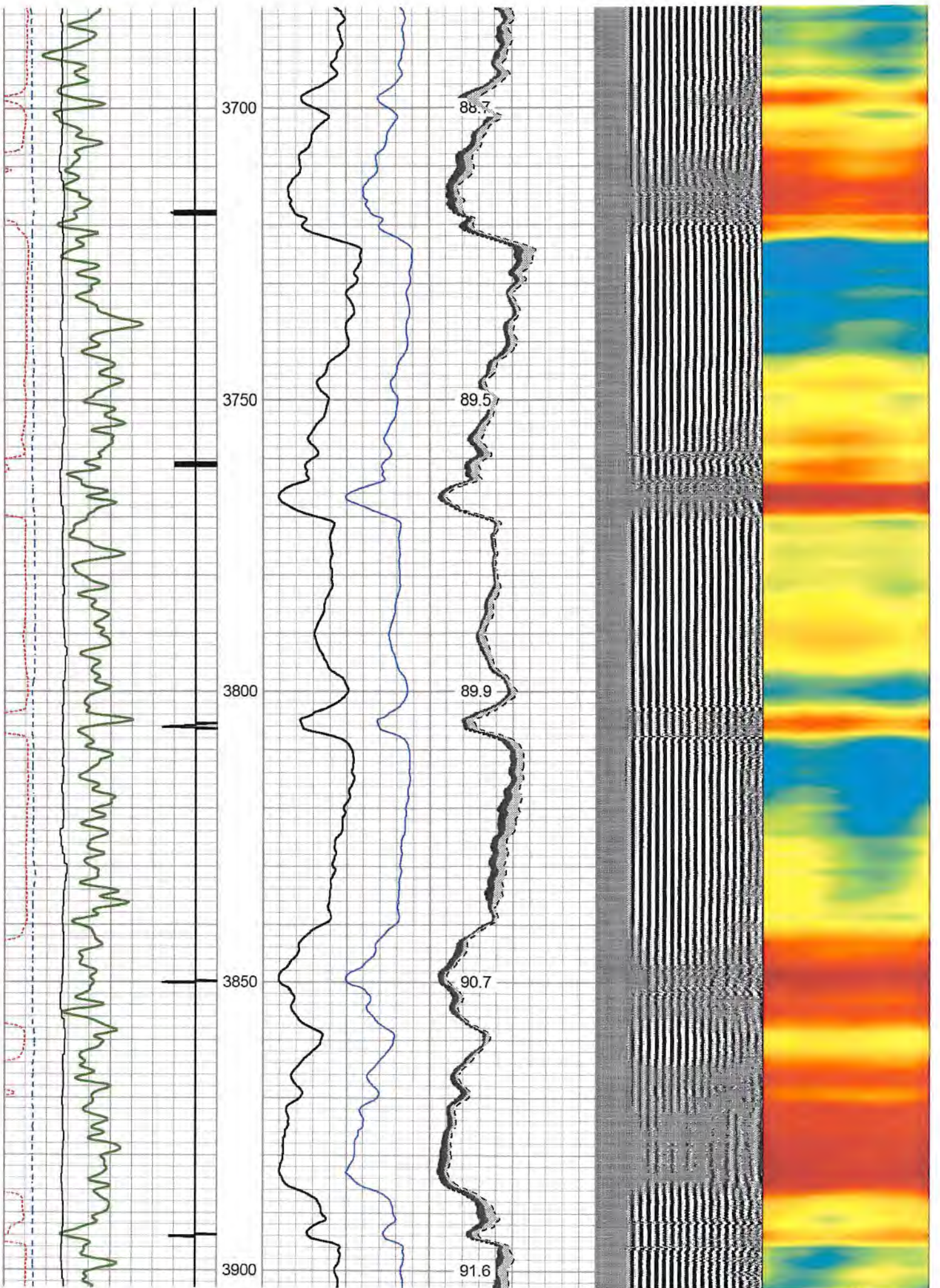

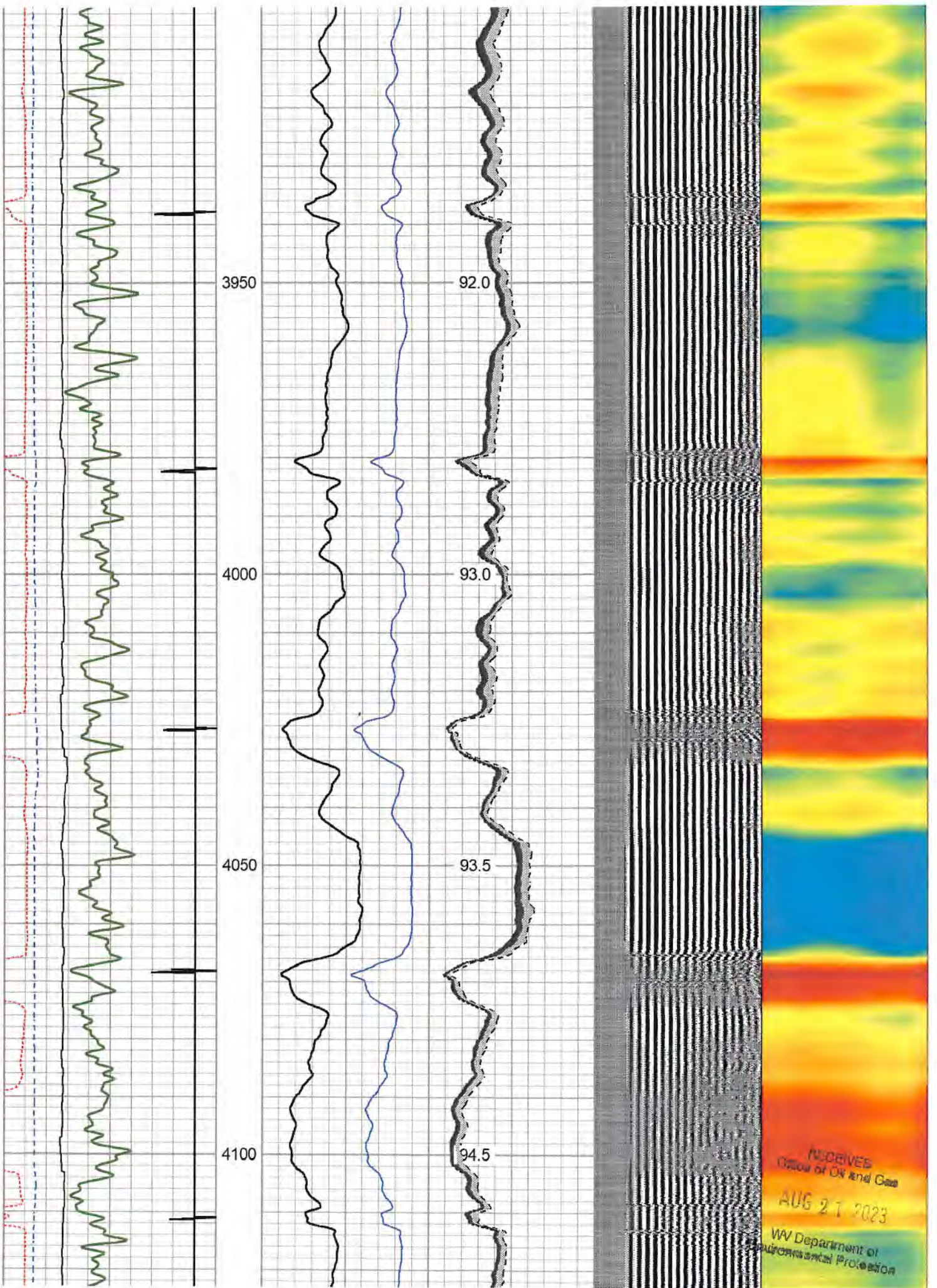

RECEIVED
Office of Oil and Gas
AUG 21 2023
WV Department of
Environmental Protection

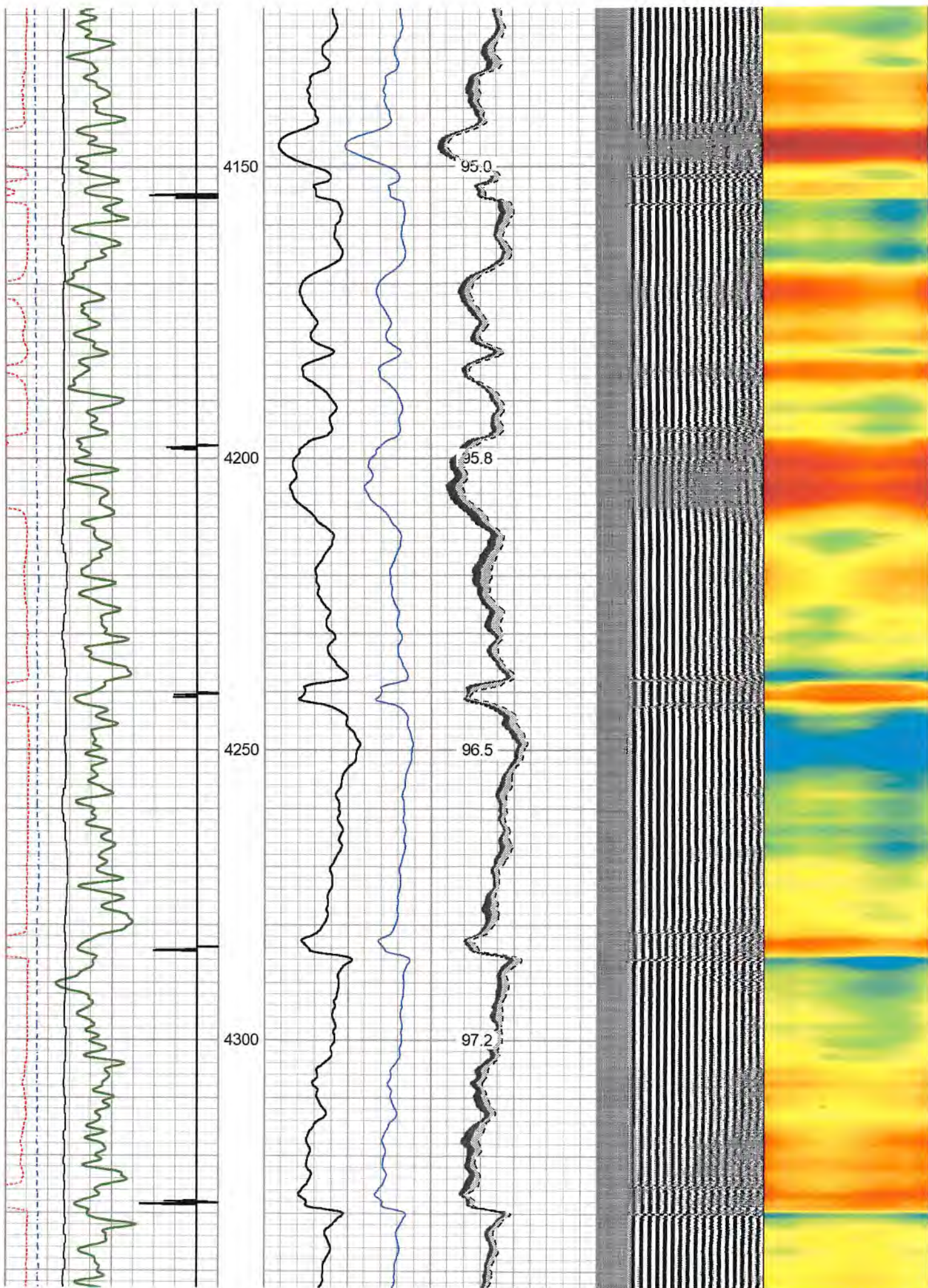

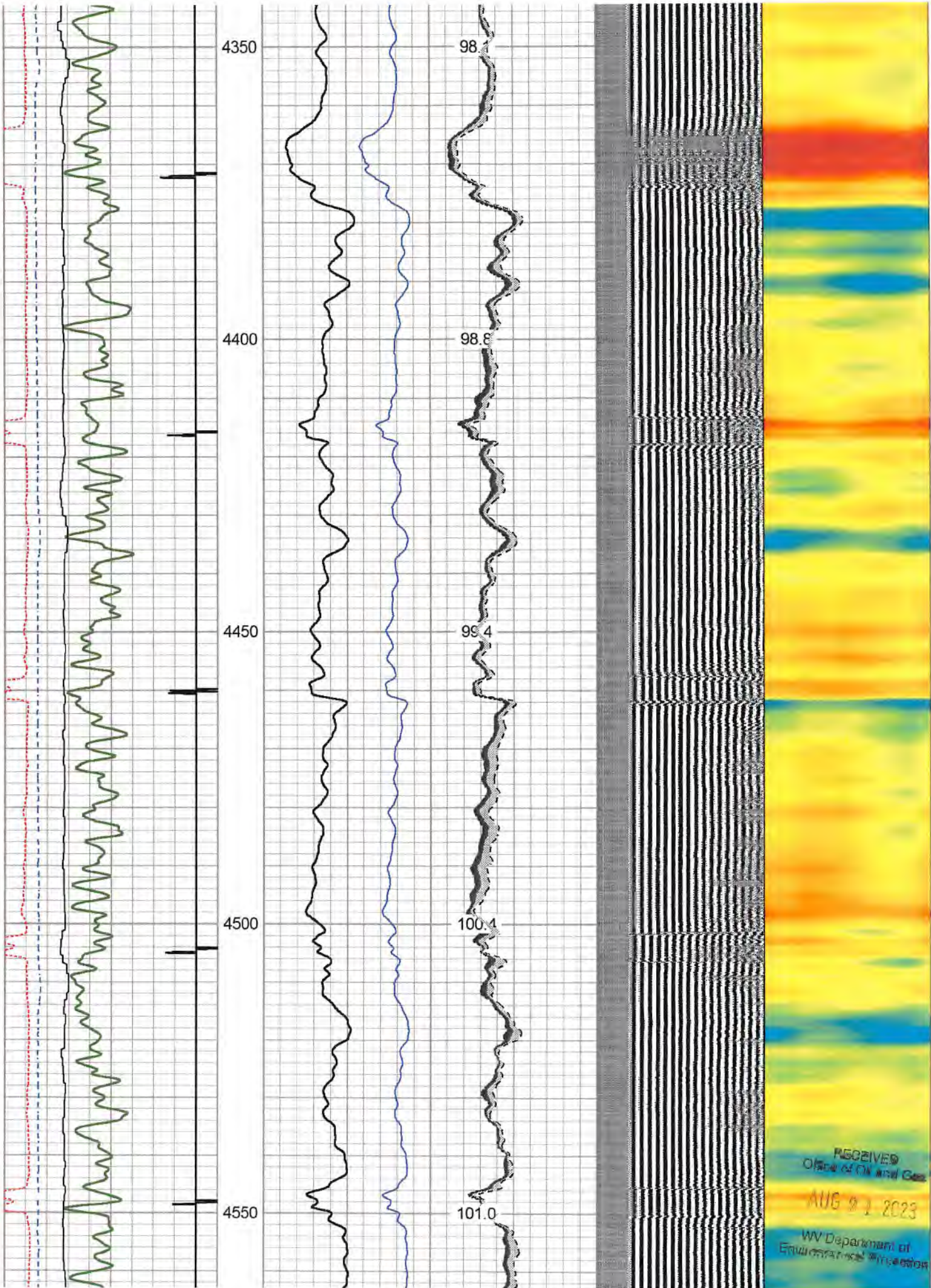

4350

4400

4450

4500

4550

98

98.8

99.4

100.4

101.0

RECEIVED
Office of Oil and Gas
AUG 21 2023
WV Department of
Environmental Protection

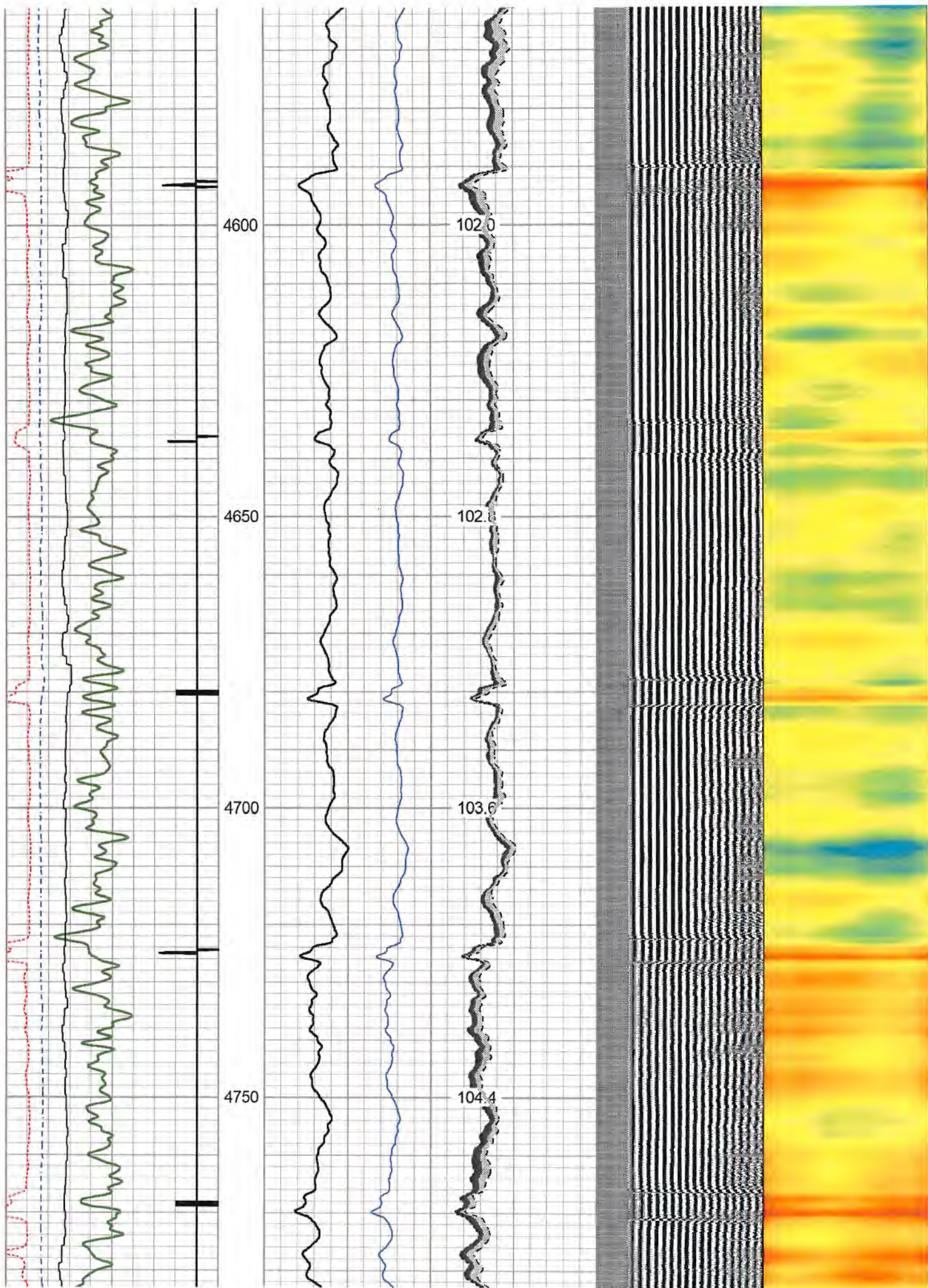

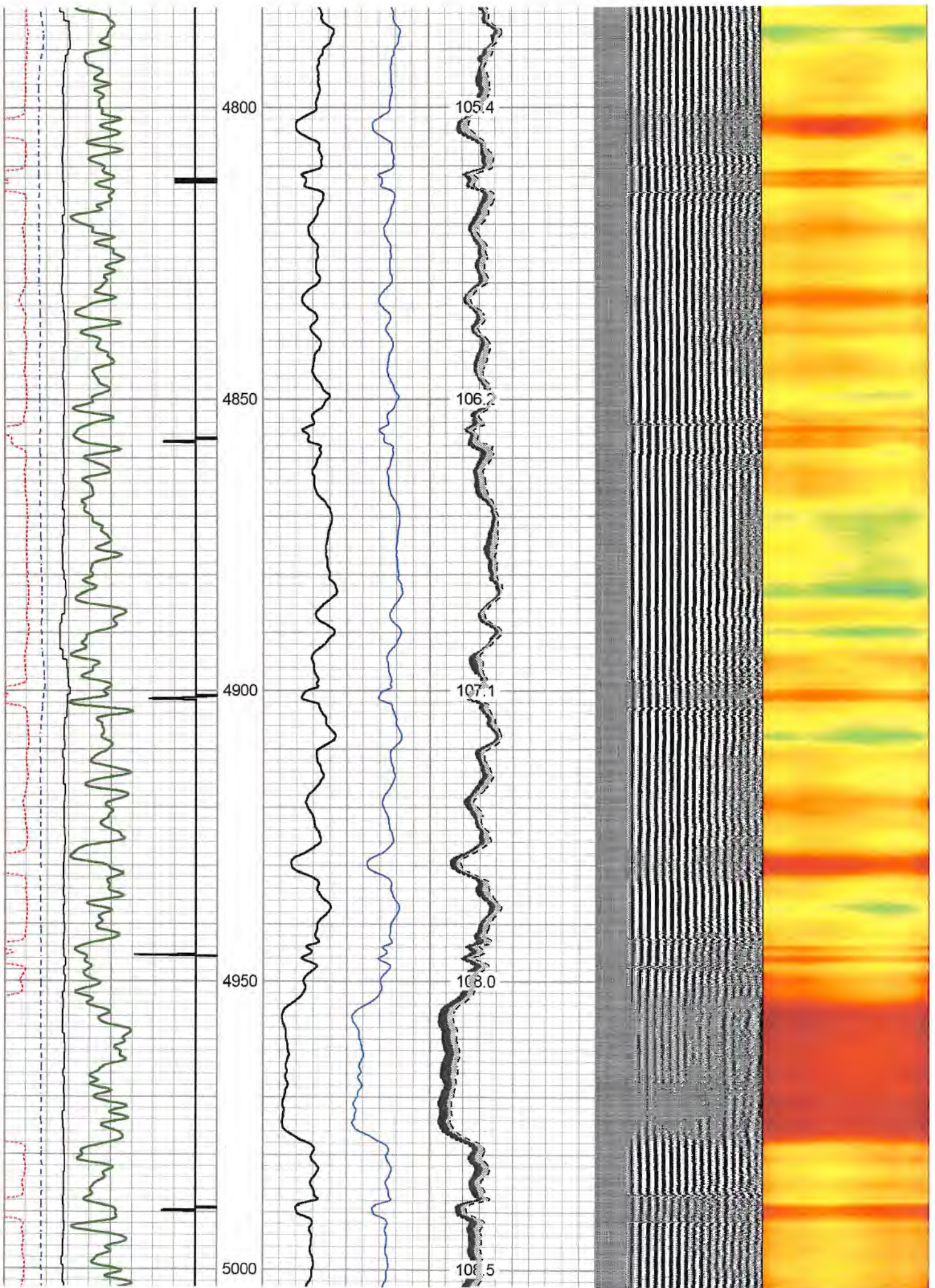

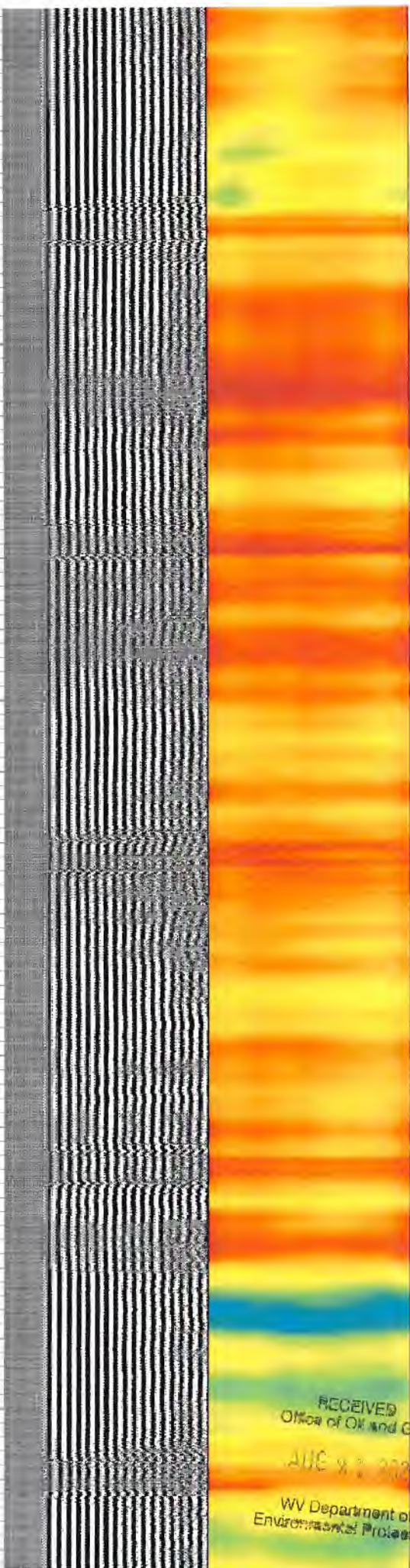
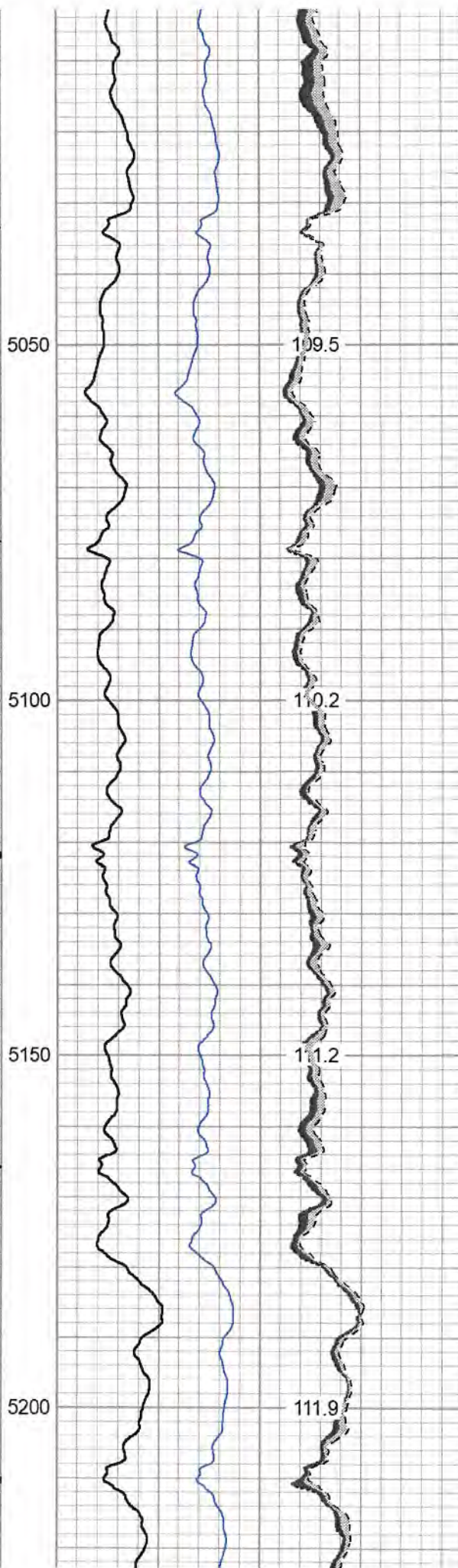
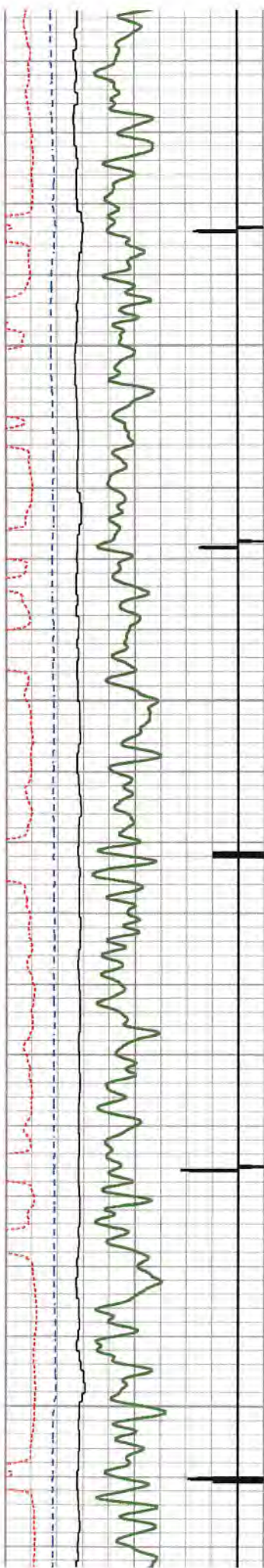

RECEIVED
Office of Oil and Gas
AUG 21 2003
WV Department of
Environmental Protection

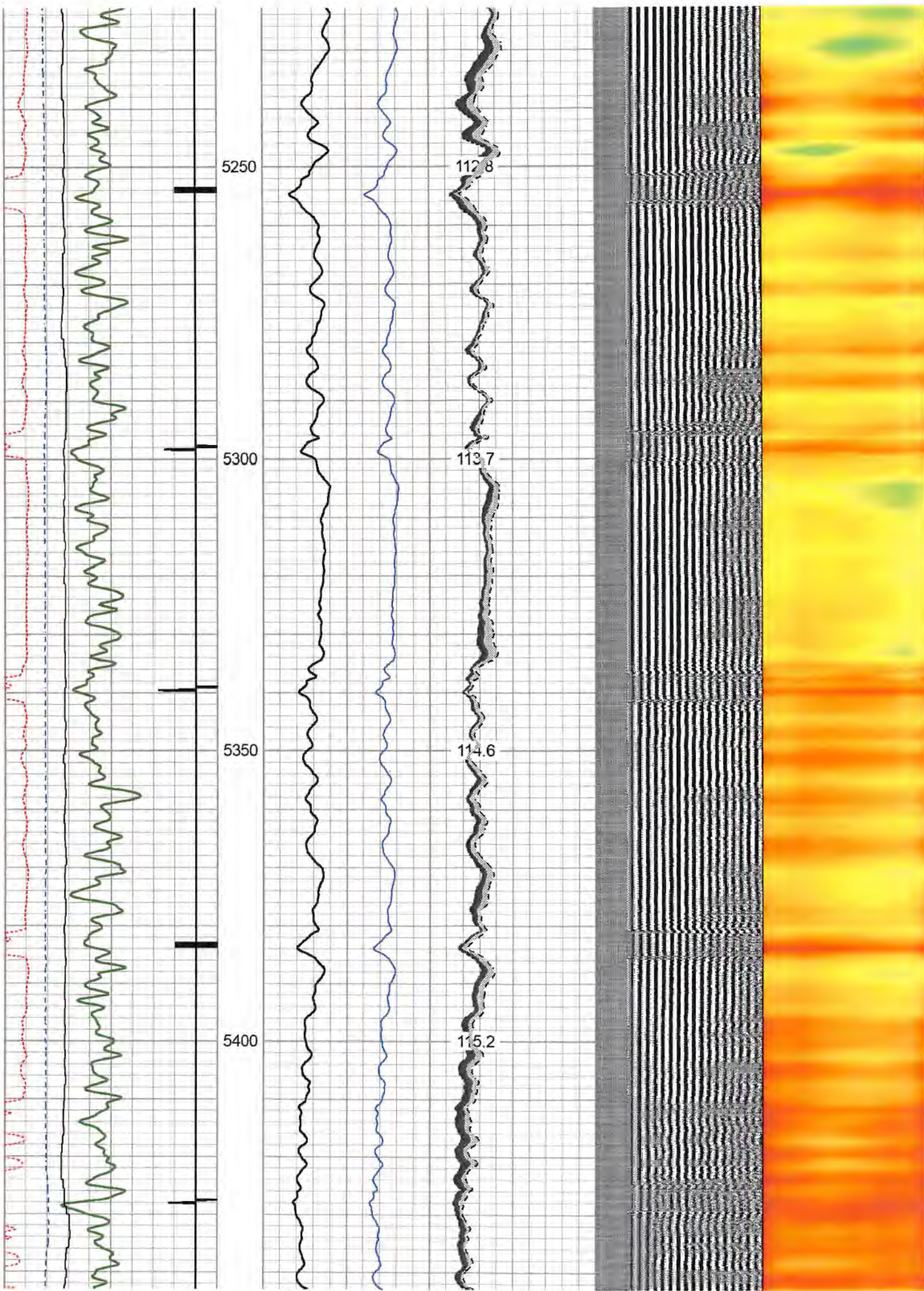

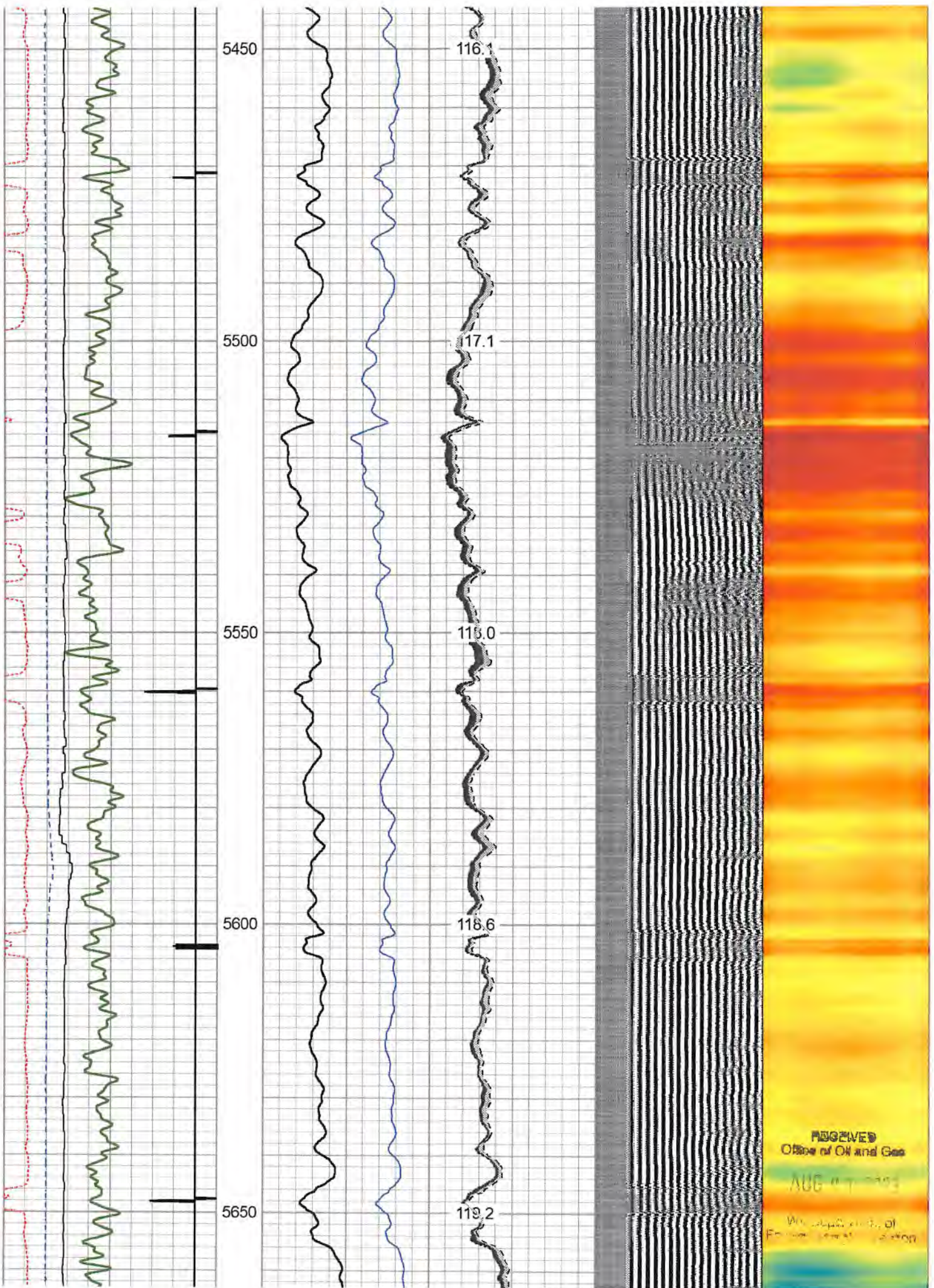

RECEIVED
Office of Oil and Gas
AUG 07 2013
The Department of
Energy and Environment

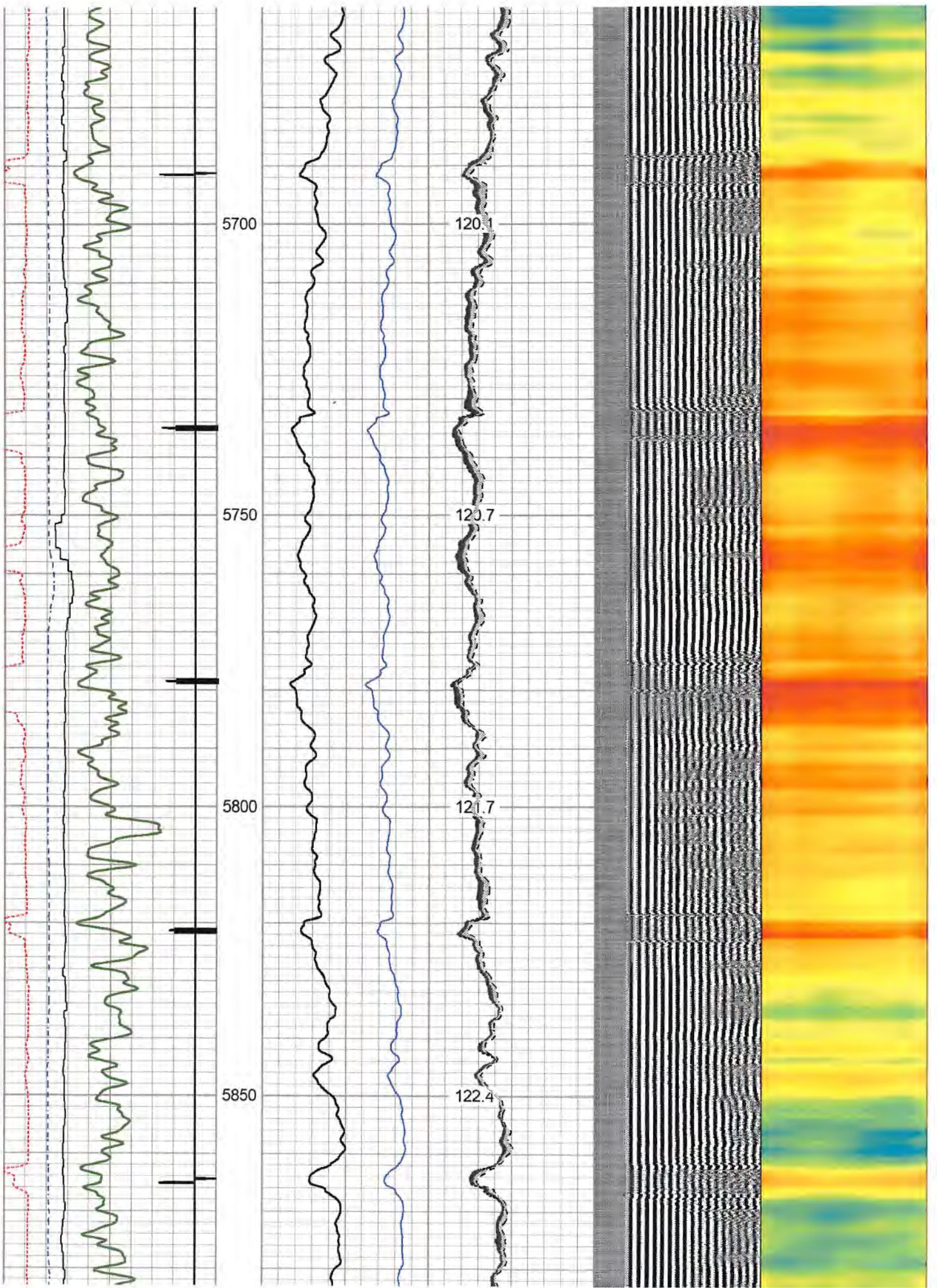

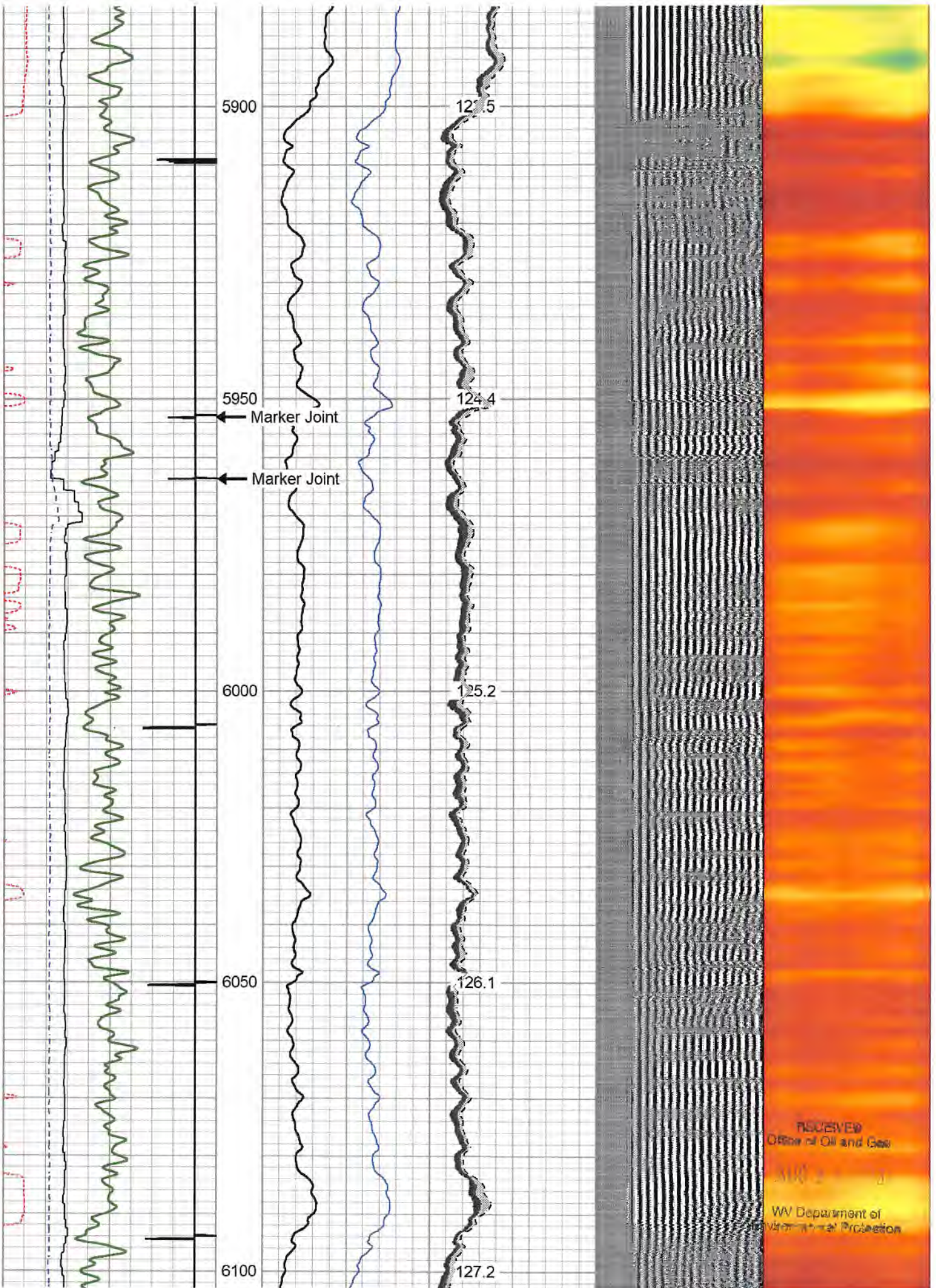

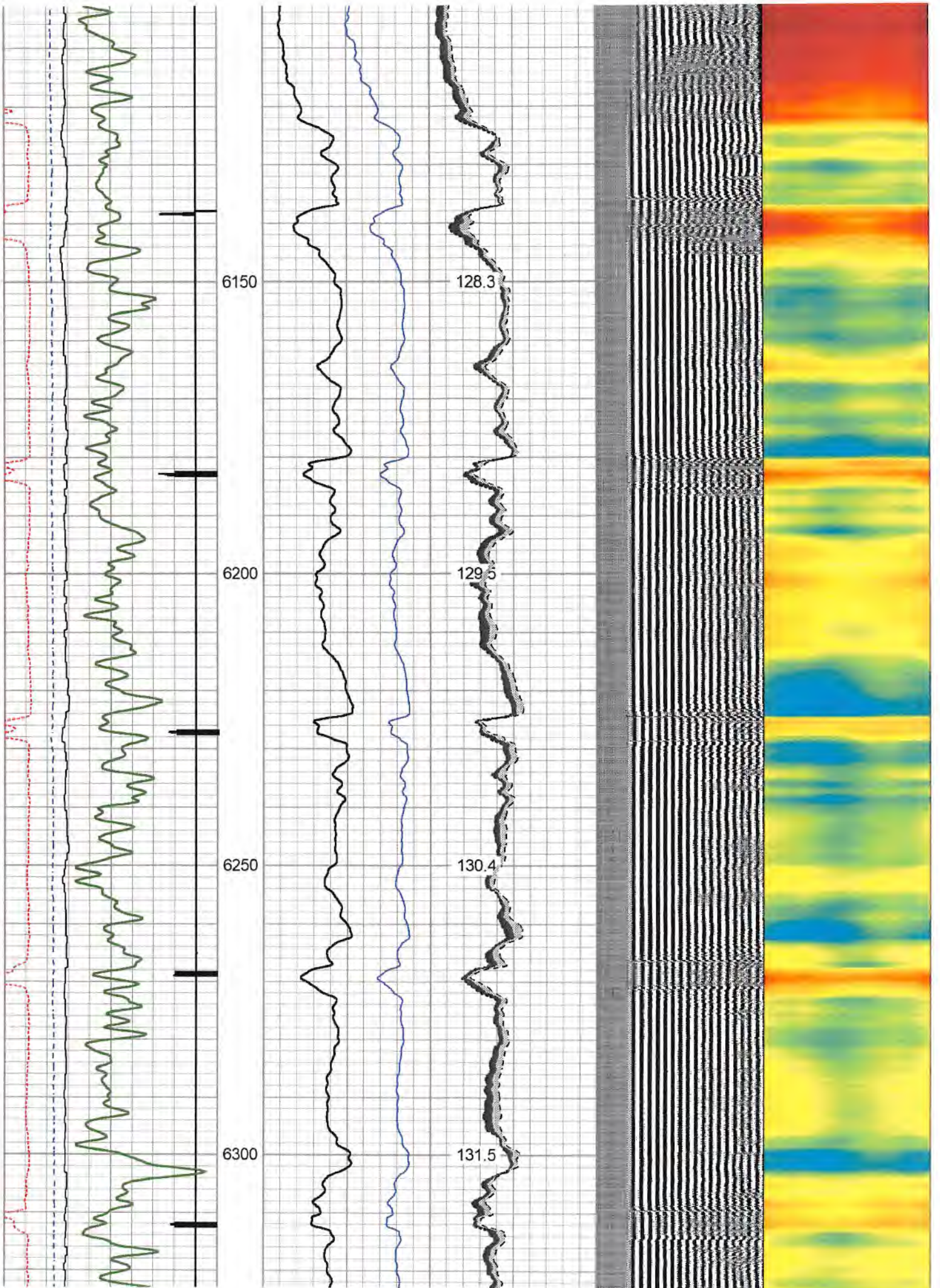

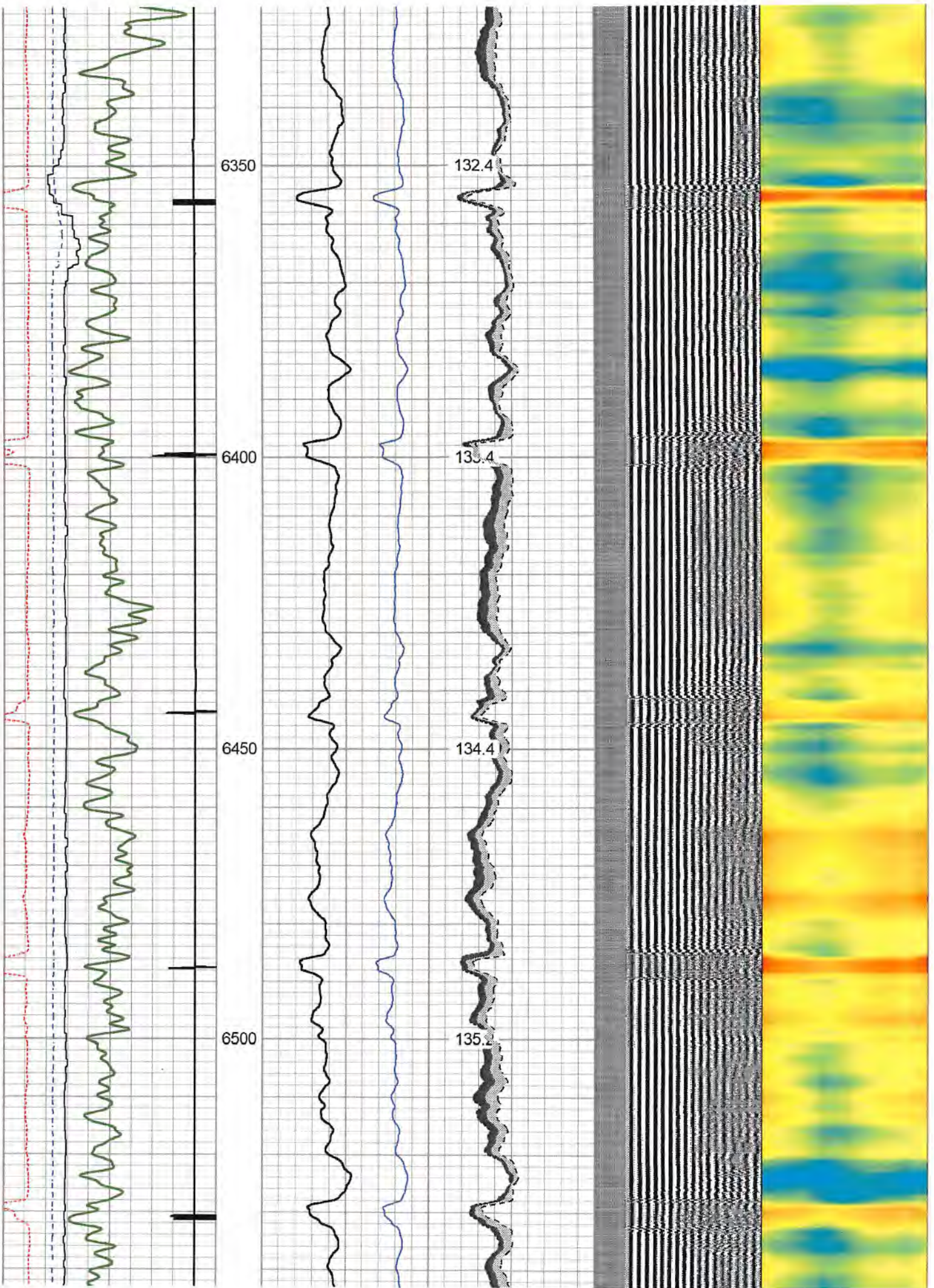

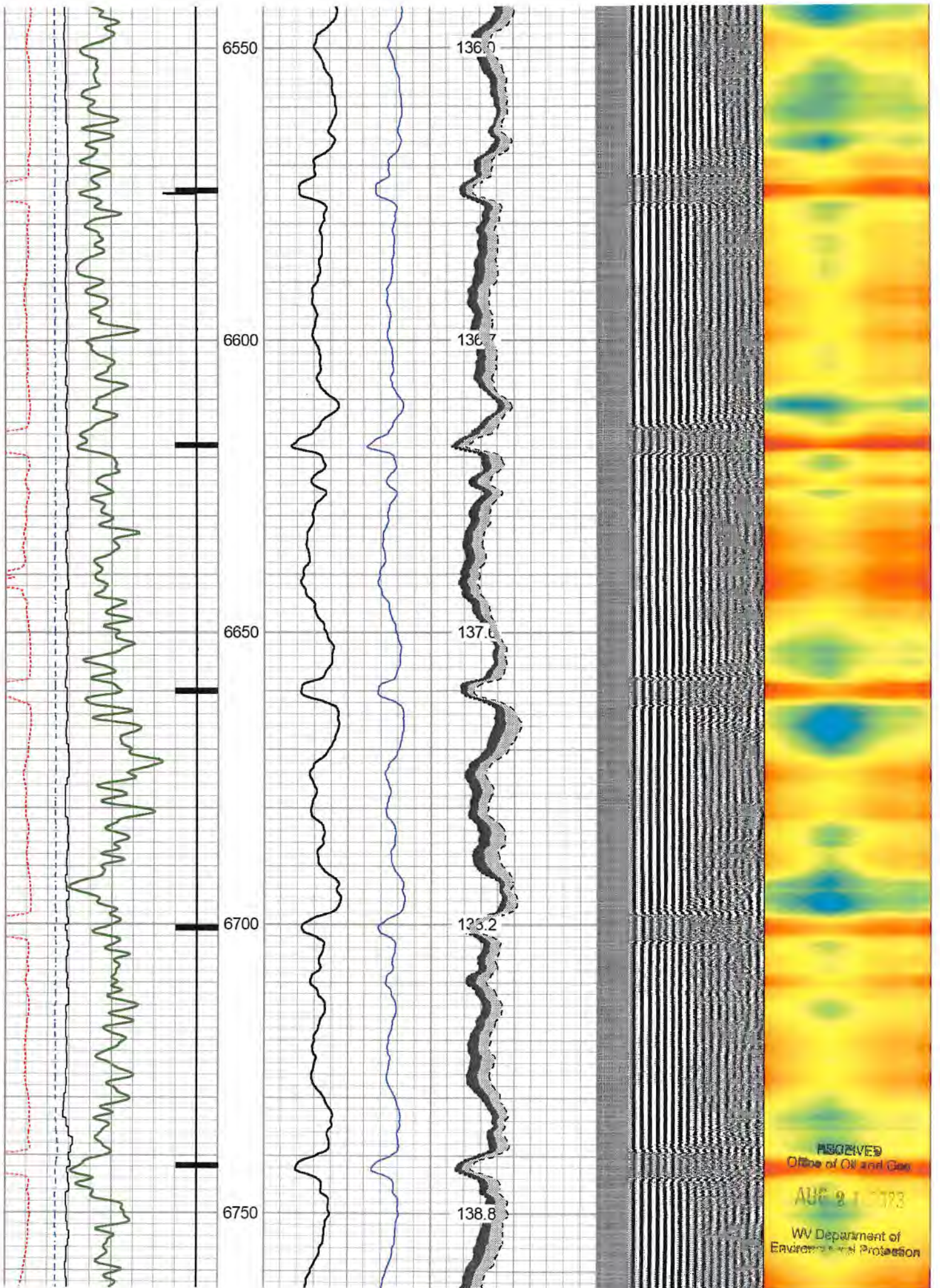

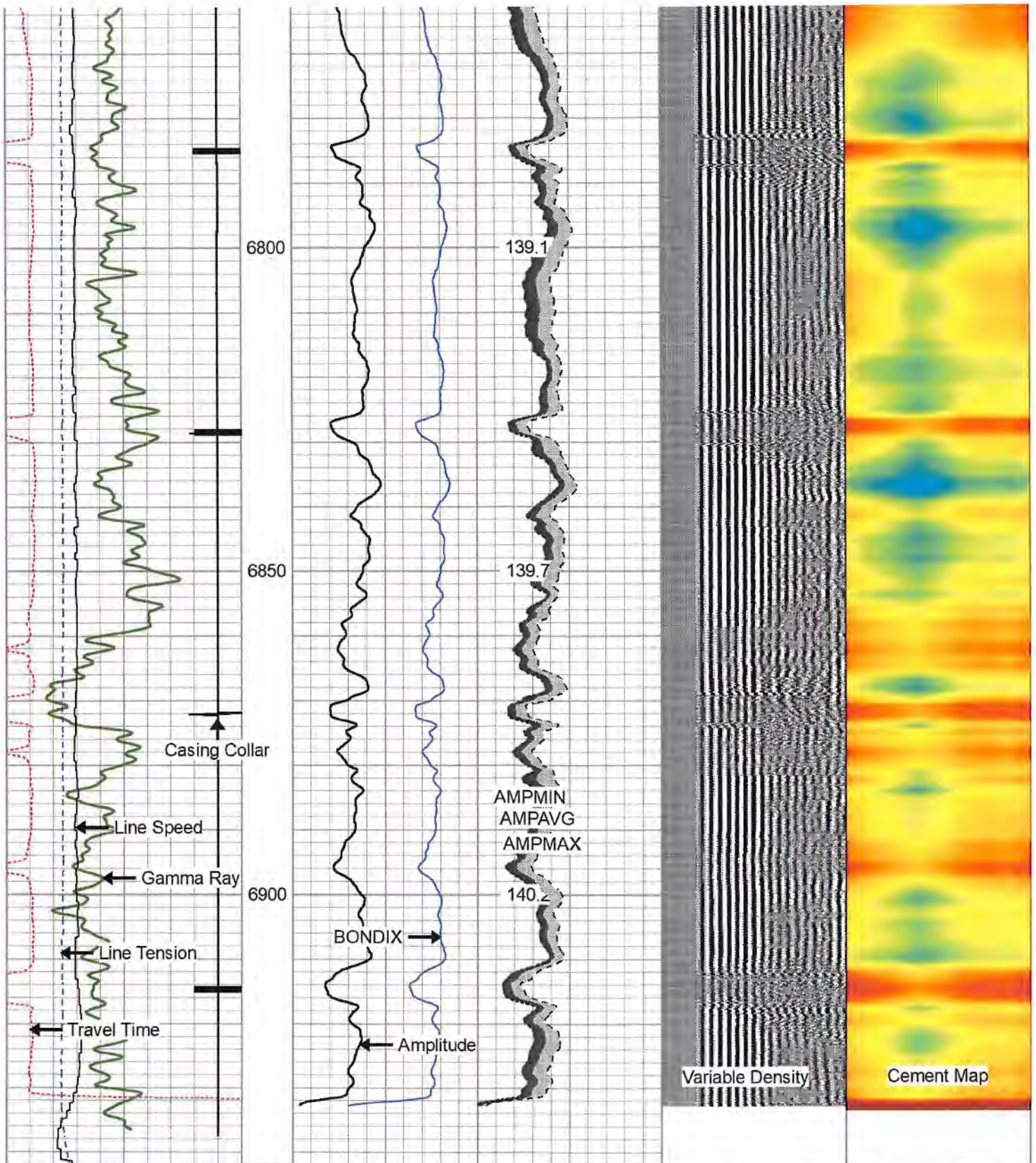

| | | |
|------------|--------------------|------|
| 266 | Travel Time (usec) | 166 |
| 9 | Casing Collar | -1 |
| 0 | Gamma Ray (GAPI) | 150 |
| Line Speed | | |
| -200 | (ft/min) | 200 |
| 0 | Line Tension (lb) | 5000 |

| | | | | | |
|--------|----------------|-----|----|--------|-----|
| 0 | Amplitude (mV) | 100 | -5 | AMPMIN | 150 |
| 1 | BONDIX | 0 | -5 | AMPMAX | 150 |
| | | | -5 | AMPAVG | 150 |
| TEMP | | | | | |
| (degF) | | | | | |

| | | | |
|------------------|--------|------------|---|
| Variable Density | 1 | Cement Map | 8 |
| 200 | (usec) | 1200 | |



Database File antero_mamba_2h_rcbl_18_feb_2023.db
 Dataset Pathname pass4
 Presentation Format rcbl 2
 Dataset Creation Sat Feb 18 11:15:15 2023
 Charted by Depth in Feet scaled 1:240

| | | | | | | | | | | | | |
|------|--------------------|------|---|----------------|-----|----|--------|-----|------------------|--------|------------|---|
| 266 | Travel Time (usec) | 166 | 0 | Amplitude (mV) | 100 | -5 | AMPMIN | 150 | Variable Density | 1 | Cement Map | 8 |
| 9 | Casing Collar | -1 | 1 | BONDIX | 0 | -5 | AMPMAX | 150 | 200 | (usec) | 1200 | |
| 0 | Gamma Ray (GAPI) | 150 | | | | -5 | AMPAVG | 150 | | | | |
| | Line Speed | | | | | | TEMP | | | | | |
| -200 | (ft/min) | 200 | | | | | (degF) | | | | | |
| 0 | Line Tension (lb) | 5000 | | | | | | | | | | |

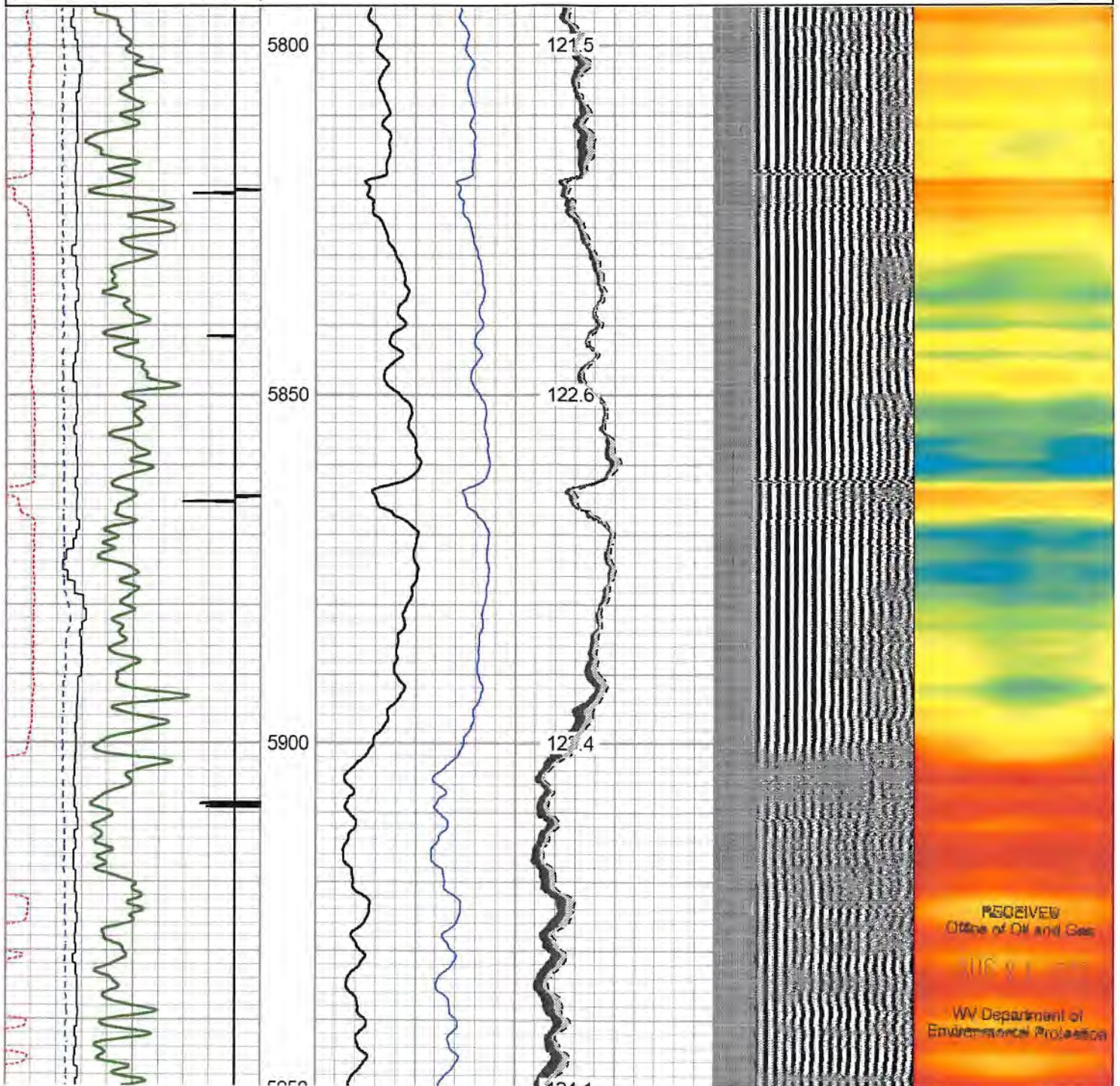

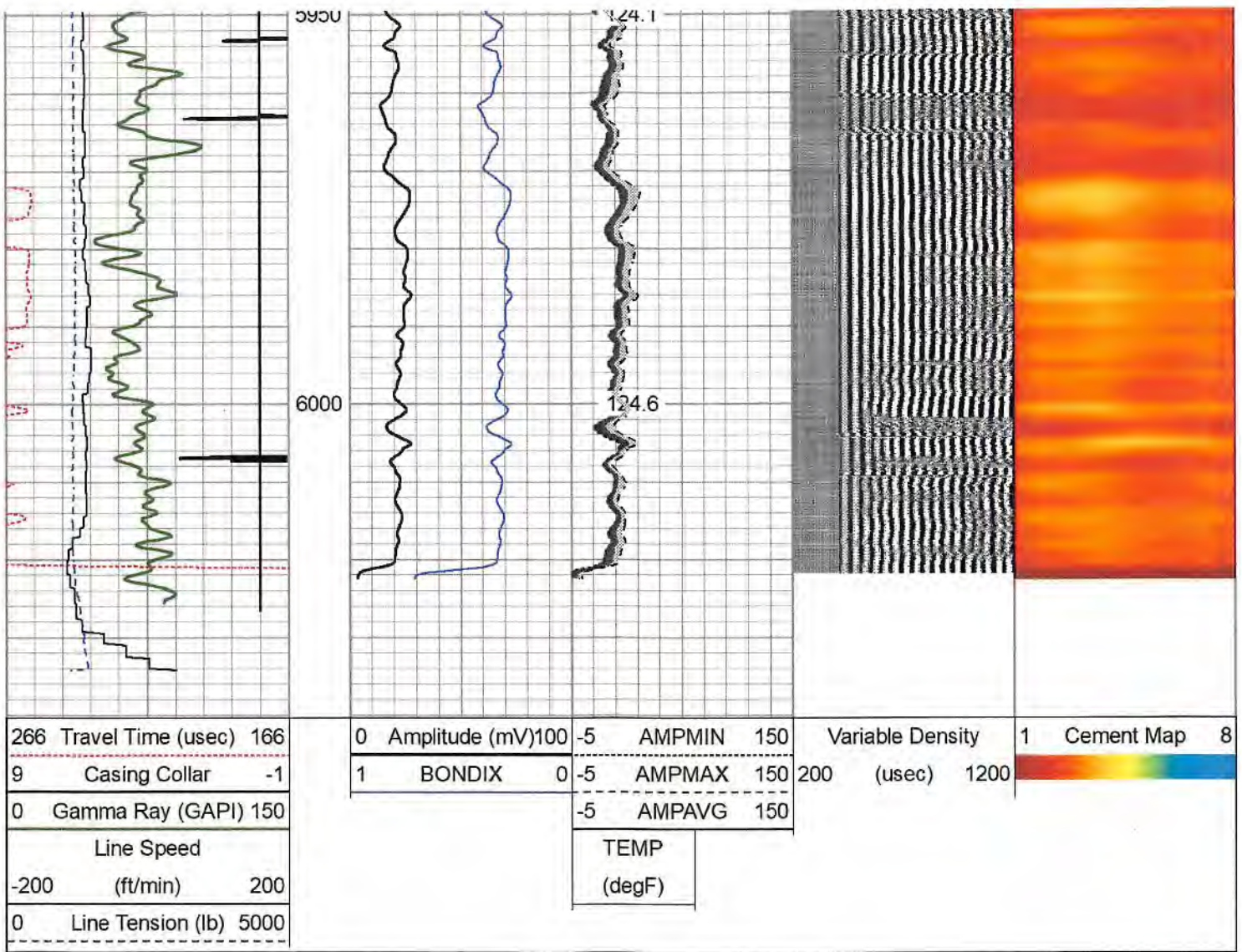

Log Variables

DatabaseC:\ProgramData\Warrior\Data\antero_mamba_2h_rcbl_18_feb_2023.db
 Dataset field/well/run1/pass6/_vars_

Top - Bottom

| BHTEMP_Src | BOREID | BOTTEMP | CASEOD | CASETHCK | CASEWGHT | MAXAMPL | MINAMPL |
|------------|--------|---------|---------|----------|----------|---------|---------|
| | in | degF | in | in | lb/ft | mV | mV |
| TEMP | 7.875 | 100 | 5.5 | 0 | 11.5 | 0 | 1 |
| MINATTN | PERFS | PPT | SRFTEMP | TDEPTH | | | |
| db/ft | | uSec | degF | ft | | | |
| 0.8 | No | 0 | 0 | 0 | | | |

Variable Description

BHTEMP_Src : BHTEMP Input Source Selector
 BOREID : Borehole I.D.
 BOTTEMP : Bottom Hole Temperature
 CASEOD : Casing O.D.
 CASETHCK : Casing Thickness
 CASEWGHT : Casing Weight
 MAXAMPL : Maximum Amplitude

MINAMPL : Minimum Amplitude
 MINATTN : Minimum Attenuation
 PERFS : Perforation Flag
 PPT : Predicted Pipe Time
 SRFTEMP : Surface Temperature
 TDEPTH : Total Depth

RECEIVED
 Office of Oil and Gas

AUG 21 2023

WV Department of
 Environmental Protection

Calibration Report

Database File antero_mamba_2h_rcbl_18_feb_2023.db
 Dataset Pathname pass6

Gamma Ray Calibration Report

Serial Number: 275
 Tool Model: Probe
 Performed: Sat Feb 18 08:07:03 2023

Calibrator Value: 100.0 GAPI

Background Reading: 35.0 cps
 Calibrator Reading: 160.0 cps

Sensitivity: 0.5000 GAPI/cps

Segmented Cement Bond Log Calibration Report

Serial Number: 2.75"
 Tool Model: Probe275T

Calibration Casing Diameter: 5.500 in
 Calibration Depth: 356.750 ft

Master Calibration, performed Sat Feb 18 10:53:58 2023:

| | Raw (v) | | Calibrated (mv) | | Results | |
|-----|---------|-------|-----------------|---------|---------|---------|
| | Zero | Cal | Zero | Cal | Gain | Offset |
| 3' | -0.002 | 0.330 | 3.400 | 71.921 | 206.932 | 3.726 |
| CAL | 0.559 | 0.563 | | | | |
| 5' | -0.009 | 0.319 | 3.400 | 71.921 | 209.449 | 5.208 |
| SUM | | | | | | |
| S1 | 0.030 | 0.321 | 0.000 | 100.000 | 344.158 | -10.385 |
| S2 | -0.007 | 0.295 | 0.000 | 100.000 | 331.996 | 2.193 |
| S3 | -0.004 | 0.311 | 0.000 | 100.000 | 317.963 | 1.238 |
| S4 | -0.004 | 0.323 | 0.000 | 100.000 | 305.740 | 1.179 |
| S5 | -0.003 | 0.346 | 0.000 | 100.000 | 286.995 | 0.795 |
| S6 | -0.006 | 0.360 | 0.000 | 100.000 | 272.867 | 1.739 |
| S7 | -0.001 | 0.358 | 0.000 | 100.000 | 278.535 | 0.326 |
| S8 | -0.008 | 0.332 | 0.000 | 100.000 | 293.789 | 2.335 |

Internal Reference Calibration, performed Wed Nov 23 14:17:52 2011:

| | Raw (v) | | Calibrated (v) | | Results | |
|-----|---------|-------|----------------|-------|---------|--------|
| | Zero | Cal | Zero | Cal | Gain | Offset |
| CAL | 0.000 | 0.000 | 0.559 | 0.563 | 1.000 | 0.000 |

Air Zero Calibration, performed Sat Feb 18 07:28:40 2023:

| | Raw (v) | | Calibrated (v) | | Results | |
|-----|---------|--|----------------|--|---------|--|
| | Zero | | Zero | | Offset | |
| 3' | 0.000 | | 0.000 | | 0.000 | |
| 5' | 0.000 | | 0.000 | | 0.000 | |
| SUM | | | | | | |
| S1 | 0.000 | | 0.000 | | 0.000 | |
| S2 | 0.000 | | 0.000 | | 0.000 | |
| S3 | 0.000 | | 0.000 | | 0.000 | |
| S4 | 0.000 | | 0.000 | | 0.000 | |
| S5 | 0.000 | | 0.000 | | 0.000 | |
| S6 | 0.000 | | 0.000 | | 0.000 | |
| S7 | 0.000 | | 0.000 | | 0.000 | |

| Sensor | Offset (ft) | Schematic | Description | Length (ft) | O.D. (in) | Weight (lb) |
|----------|-------------|---|---|-------------|-----------|-------------|
| HeadVolt | 18.52 | | CHD-Titan Standard 1 7/16" Cable Head | 1.02 | 1.44 | 1.00 |
| Temp | 15.67 | | Centralizer-2.75_Overbody | 1.67 | 3.12 | 5.00 |
| WVFS8 | 13.44 | | RBT-Probe275T (2.75") Probe 2.75" Radial with Integral Temperature Sub | 9.39 | 2.75 | 90.00 |
| WVFS7 | 13.44 | | | | | |
| WVFS6 | 13.44 | | | | | |
| WVFS5 | 13.44 | | | | | |
| WVFS4 | 13.44 | | | | | |
| WVFS3 | 13.44 | | | | | |
| WVFS2 | 13.44 | | | | | |
| WVFS1 | 13.44 | | | | | |
| WVF3FT | 13.44 | | | | | |
| WVF5FT | 12.44 | | | | | |
| WVFCAL | 9.19 | | | | | |
| HEADVOLT | 9.19 | | | | | |
| CCL | 7.56 | | Centralizer-2.75_Overbody | 1.67 | 3.12 | 5.00 |
| GR | 6.23 | GR-Probe (275) Probe 2 3/4" Logging Gamma Ray | 5.50 | 2.75 | 57.00 | |
| | | Centralizers-5419-312-S600 Titan 3 1/8" Adjustable Centralizer | 3.42 | 3.13 | 34.00 | |
| | | Bull_Plug-1_7/16_GO Titan 1 7/16" Female Bull Plug | 0.27 | 1.44 | 1.00 | |

Total length: 19.60 ft
Total weight: 193.00 lb
O.D.: 3.13 in



| | |
|---------|------------------|
| Company | Antero Resources |
| Well | Mamba 2H |
| Field | Rabbit Ears |
| County | Tyler |
| State | WV |

RECEIVED
Office of Oil and Gas

AUG 21 2013

WV Department of
Environmental Protection