

4700100041 P

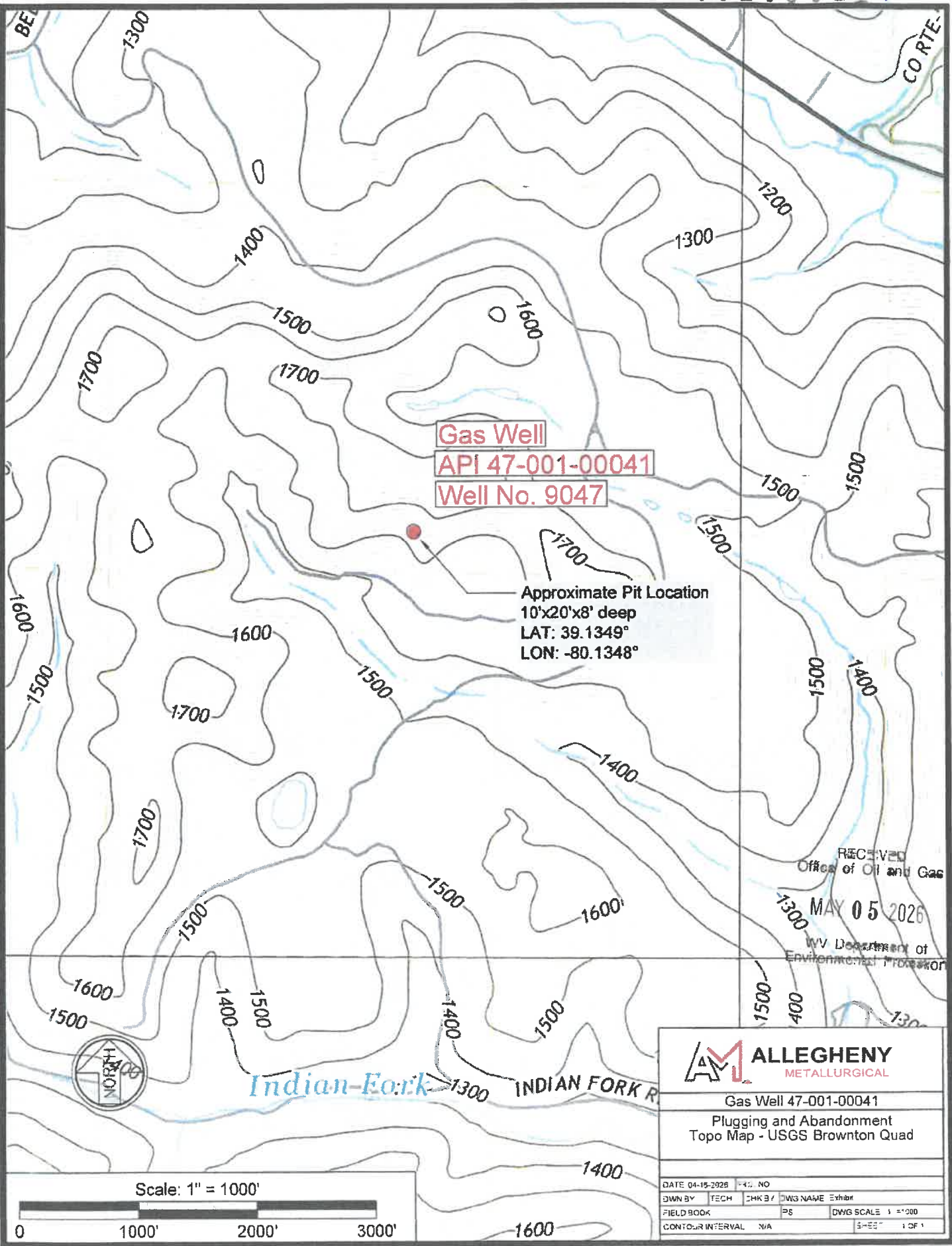

Gas Well  
 API 47-001-00041  
 Well No. 9047

Approximate Pit Location  
 10'x20'x8' deep  
 LAT: 39.1349°  
 LON: -80.1348°

RECEIVED  
 Office of Oil and Gas  
 MAY 05 2026  
 WV Department of  
 Environmental Protection

<b>ALLEGHENY</b>		<b>METALLURGICAL</b>	
Gas Well 47-001-00041			
Plugging and Abandonment			
Topo Map - USGS Brownton Quad			
DATE 04-15-2026	FIG. NO.		
DWN BY TECH	CHK BY	DWG NAME Exhibit	
FIELD BOOK	PS	DWG SCALE 1"=1000'	
CONTOUR INTERVAL N/A		SHEET 1 OF 1	

06/12/2026

## Oil&Gas

Wells, Horizontal Only

WellStatus

- ☀ Active Well
- 💡 Permit Issued
- 🌱 Permit Application
- 🌱 Plugged

Wells, Active Status Only

WellUse

- ⚠ Brine Disposal
- 🔧 Fluid Injection
- ☀ Gas Production
- 🏠 House Gas
- 🔍 Observation
- 🔴 Oil Production
- ☀ Production
- ⚙ Solution Mining
- 🔴 Storage
- 🟡 Vent
- <all other values>

Wells, Other than Active Status

WellUse

- ⚠ Brine Disposal
- 🔧 Fluid Injection
- ☀ Gas Production
- 🏠 House Gas
- 🔍 Observation
- Oil Production
- ☀ Production
- ⚙ Solution Mining

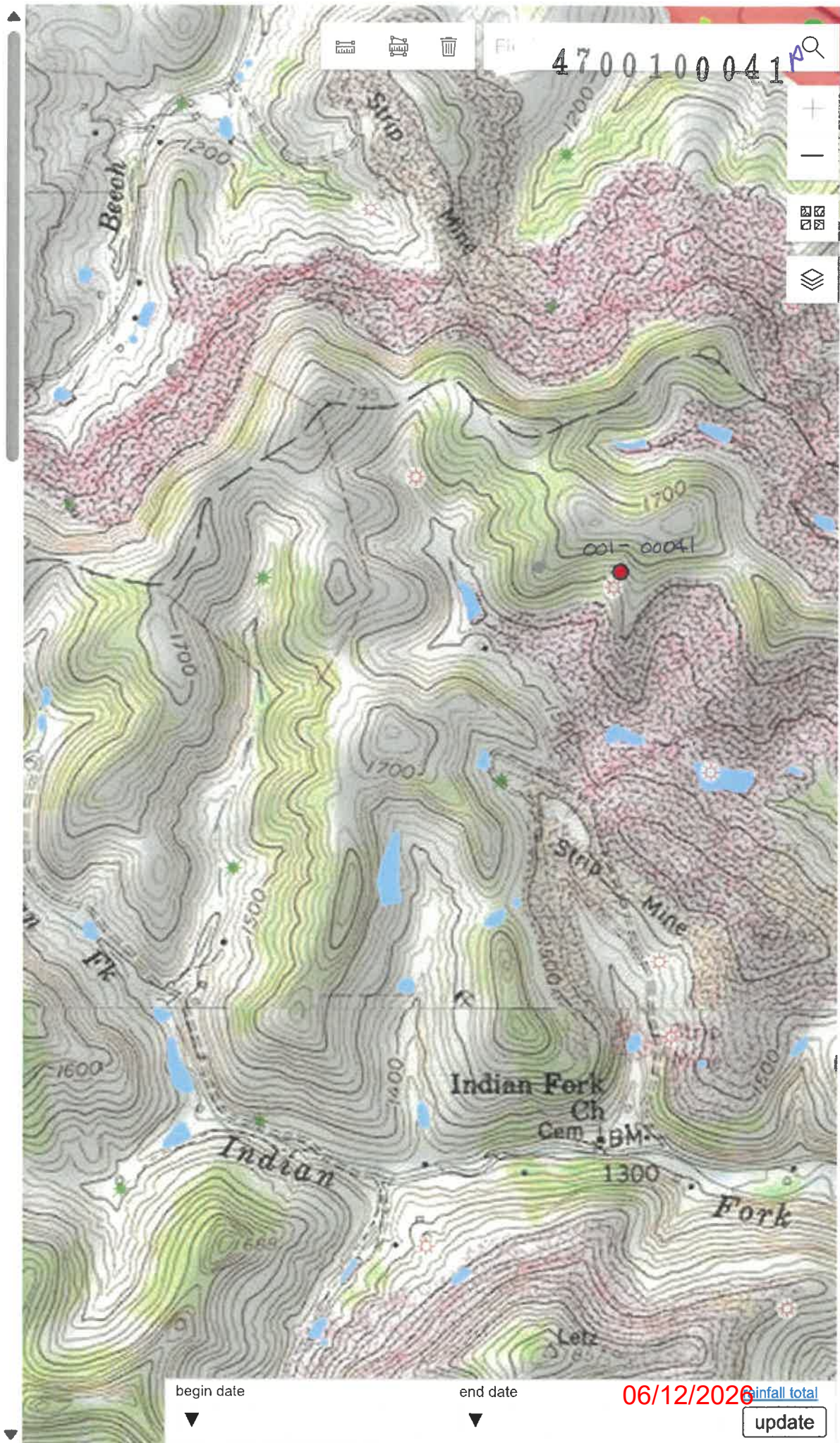

WW-7  
8-30-06



West Virginia Department of Environmental Protection  
Office of Oil and Gas  
**WELL LOCATION FORM: GPS**

API: 47-001-00041 WELL NO.: 9047

FARM NAME: Chapman

RESPONSIBLE PARTY NAME: Gary W. Miles

COUNTY: Barbour DISTRICT: Union

QUADRANGLE: Brownton

SURFACE OWNER: McCoy Brothers Inc

ROYALTY OWNER: North Central Resources, LLC

UTM GPS NORTHING: 4332106.68

UTM GPS EASTING: 574781.11 GPS ELEVATION: 499.14 Meters  
1637.61 Feet

The Responsible Party named above has chosen to submit GPS coordinates in lieu of preparing a new well location plat for a plugging permit or assigned API number on the above well. The Office of Oil and Gas will not accept GPS coordinates that do not meet the following requirements:

- Datum: NAD 1983, Zone: 17 North, Coordinate Units: meters, Altitude: height above mean sea level (MSL) – meters.
- Accuracy to Datum – 3.05 meters
- Data Collection Method:

Survey grade GPS  : Post Processed Differential \_\_\_\_\_  
Real-Time Differential

Mapping Grade GPS \_\_\_\_\_ : Post Processed Differential \_\_\_\_\_  
Real-Time Differential \_\_\_\_\_

- Letter size copy of the topography map showing the well location.

I the undersigned, hereby certify this data is correct to the best of my knowledge and belief and shows all the information required by law and the regulations issued and prescribed by the Office of Oil and Gas.

Gary W. Miles  
Signature

Chief Eng.  
Title

4/21/26  
Date

RECEIVED  
Office of Oil and Gas  
MAY 05 2026  
WV Department of  
Environmental Protection