

WW-7
8-30-06



West Virginia Department of Environmental Protection
Office of Oil and Gas
WELL LOCATION FORM: GPS

API: 47-007-01249 WELL NO.: 2408

FARM NAME: Heavner

RESPONSIBLE PARTY NAME: Raymond Hoon

COUNTY: Braxton DISTRICT: Gilmer SALT LICK

QUADRANGLE: Burnsville

SURFACE OWNER: RICHARD L HEAVNER

ROYALTY OWNER: N/A

UTM GPS NORTHING: 4300911.591

UTM GPS EASTING: 527214.178 GPS ELEVATION: 252.7 = 829.06ft

The Responsible Party named above has chosen to submit GPS coordinates in lieu of preparing a new well location plat for a plugging permit or assigned API number on the above well. The Office of Oil and Gas will not accept GPS coordinates that do not meet the following requirements:

1. Datum: NAD 1983, Zone: 17 North, Coordinate Units: meters, Altitude: height above mean sea level (MSL) – meters.
2. Accuracy to Datum – 3.05 meters
3. Data Collection Method:

Survey grade GPS ____: Post Processed Differential ____

Real-Time Differential ____

Mapping Grade GPS X: Post Processed Differential ____

Real-Time Differential X

4. **Letter size copy of the topography map showing the well location.**

I the undersigned, hereby certify this data is correct to the best of my knowledge and belief and shows all the information required by law and the regulations issued and prescribed by the Office of Oil and Gas.

Raymond Hoon
Signature

Permitting Supervisor
Title

10-19-17
Date

RECEIVED
Office of Oil and Gas
OCT 31 2017
WV Department of
Environmental Protection

12/01/2017

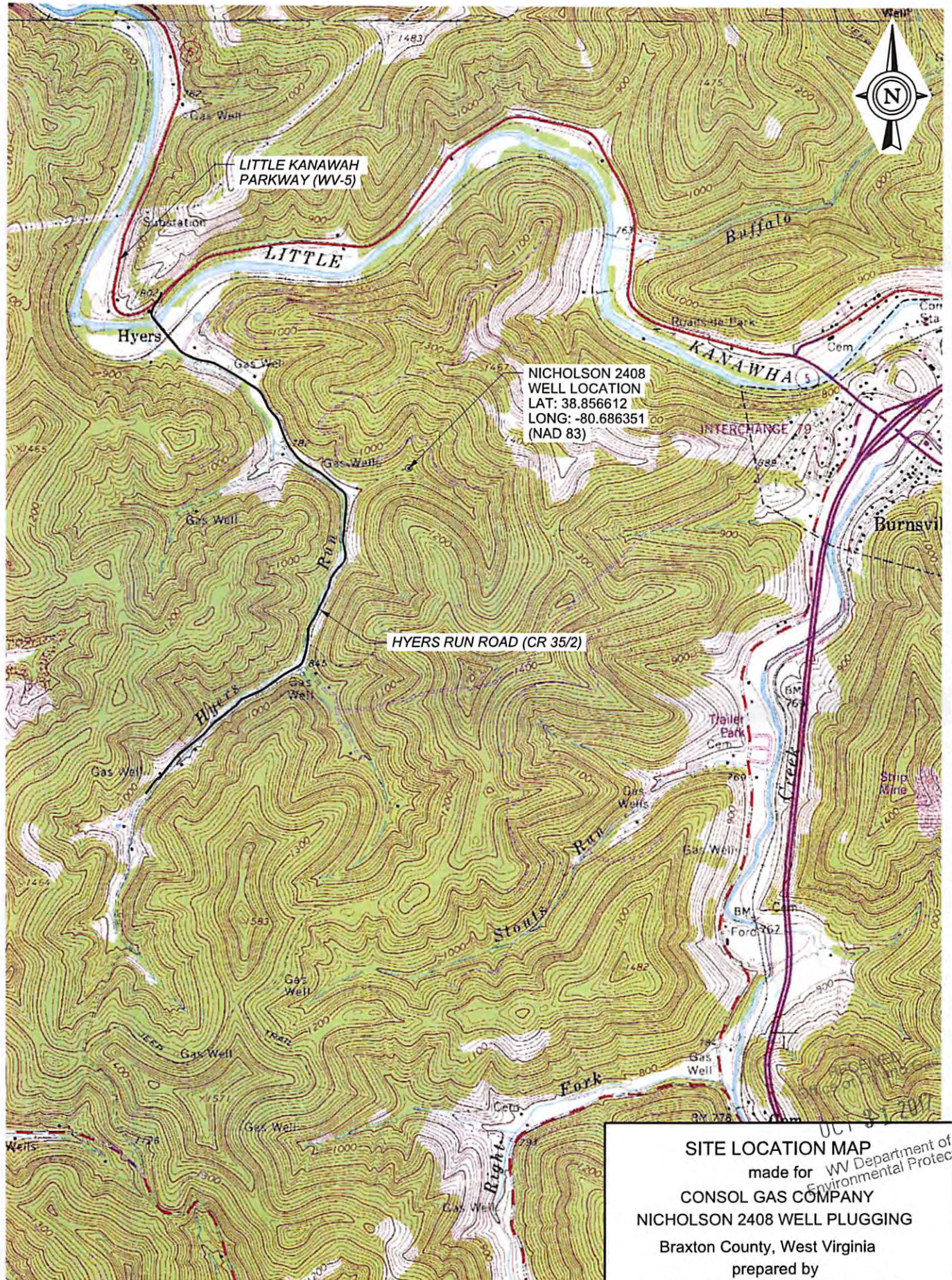

NICHOLSON 2408
WELL LOCATION
LAT: 38.856612
LONG: -80.686351
(NAD 83)

DM

HYERS RUN ROAD (CR 35/2)

LITTLE KANAWAH
PARKWAY (WV-5)

SITE LOCATION MAP
made for WV Department of
Environmental Protection
CONSOL GAS COMPANY
NICHOLSON 2408 WELL PLUGGING
Braxton County, West Virginia
prepared by
DIEFFENBAUCH & HRITZ, LLC
1095 Chaplin Rd Suite 200, Morgantown, WV 26501
Phone: 304-985-5555 Fax: 304-985-5557



REFERENCES: IMAGERY PROVIDED BY USGS:
BURNSVILLE & GILMER QUADRANGLES;
WEST VIRGINIA 7.5 MINUTE SERIES

1:2000 9/19/2017 9:09:22 AM K:\CNX Waynesburg\1716026 - Nicholson 2408 Well Plug\Common\SITE LOCATION MAP.dgn

12/01/2017