

701279P

WW-7
8-30-06



West Virginia Department of Environmental Protection
Office of Oil and Gas
WELL LOCATION FORM: GPS

API: 47-007-01279 (Located in Gilmer County) **WELL NO.:** WV 607539 (C. N. Snodgrass #7539)

FARM NAME: C. N. Snodgrass

RESPONSIBLE PARTY NAME: EQT Production Company

COUNTY: Gilmer **DISTRICT:** Center

QUADRANGLE: Rosedale 7.5'

SURFACE OWNER: Lisa Tanner

ROYALTY OWNER: Carmen Adkins-Thompson, et al.

UTM GPS NORTHING: 4288271

UTM GPS EASTING: 504691 **GPS ELEVATION:** 240 m (789 ft)

The Responsible Party named above has chosen to submit GPS coordinates in lieu of preparing a new well location plat for a plugging permit or assigned API number on the above well. The Office of Oil and Gas will not accept GPS coordinates that do not meet the following requirements:

1. Datum: NAD 1983, Zone: 17 North, Coordinate Units: meters, Altitude: height above mean sea level (MSL) – meters.
2. Accuracy to Datum – 3.05 meters
3. Data Collection Method:
 - Survey grade GPS _____ : Post Processed Differential _____
 - Real-Time Differential _____
 - Mapping Grade GPS X : Post Processed Differential X
 - Real-Time Differential _____

4. **Letter size copy of the topography map showing the well location.**

I the undersigned, hereby certify this data is correct to the best of my knowledge and belief and shows all the information required by law and the regulations issued and prescribed by the Office of Oil and Gas.

[Signature]
Signature

PS #2100
Title

11/1/16
Date

03/24/2017

701279P

Topo Quad: Rosedale 7.5' Scale: 1" = 2000'
 County: Gilmer Date: October 19, 2016
 District: Center Project No: 40-02-00-07

Water

47-007-01279 WV 607539 (C. N. Snodgrass #7539)

2 Potential Water Sources within 1000'

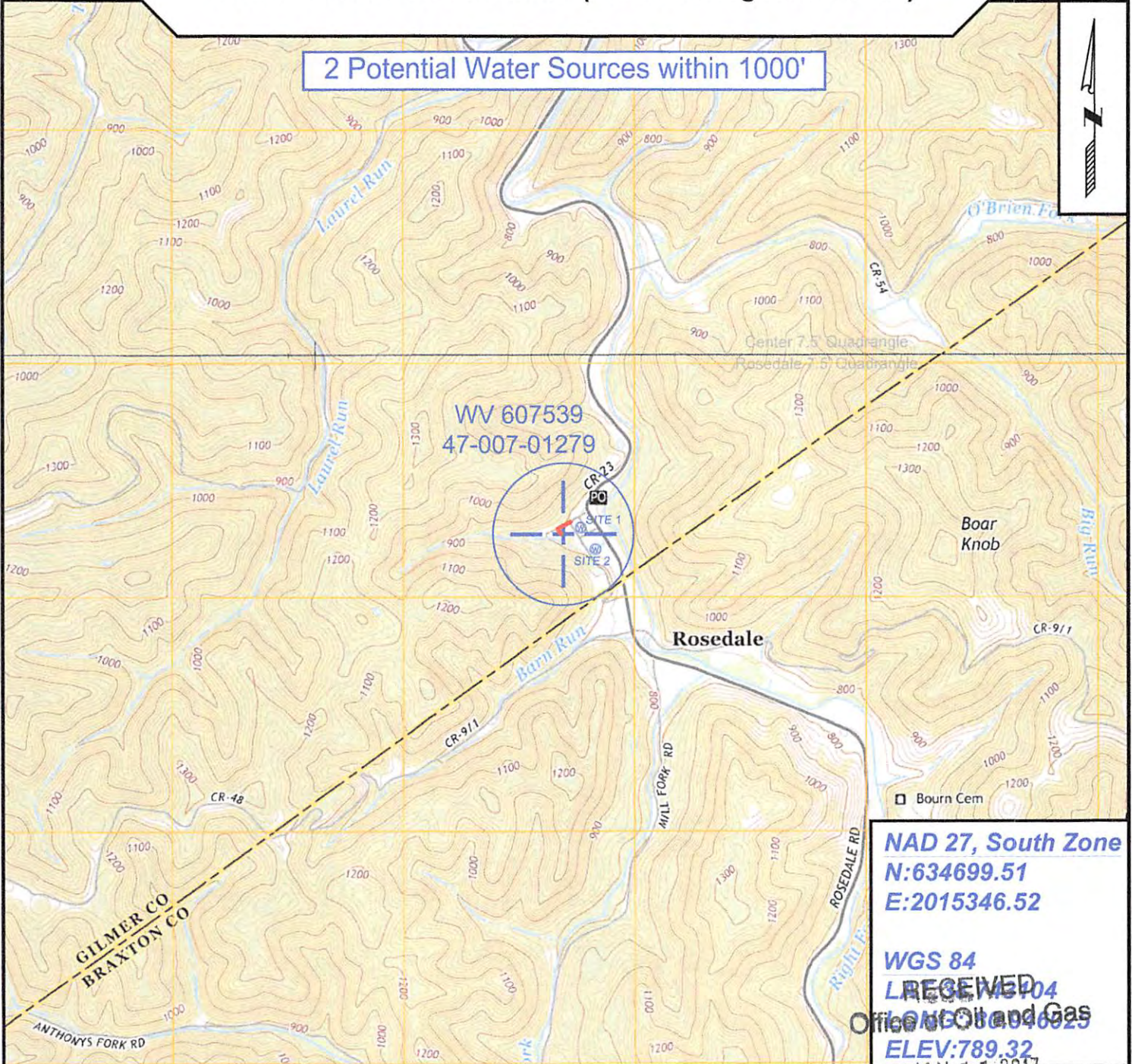

NAD 27, South Zone
 N:634699.51
 E:2015346.52

WGS 84
 RECEIVED
 Office of Oil and Gas
 ELEV:789.32
 JAN 11 2017



SURVEYING AND MAPPING SERVICES PERFORMED BY:

ALLEGHENY SURVEYS, INC.

1-800-482-8606
 237 Birch River Road
 Birch River, WV 26610
 PH: (304) 649-8606
 FAX: (304) 649-8608

PREPARED FOR:

EQT Production Company
 Environmental Protection
 P.O. Box 280
 Bridgeport, WV 26330

03/24/2017