

Top Hole 9,436'

Bottom Hole 6,129'

LATITUDE 38-50-00 N (TH)
LATITUDE 38-47-30 N (BH)

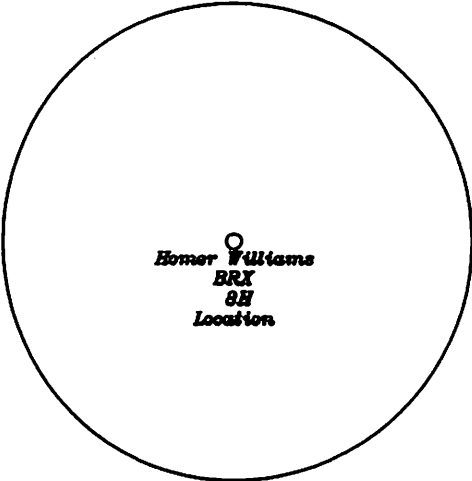
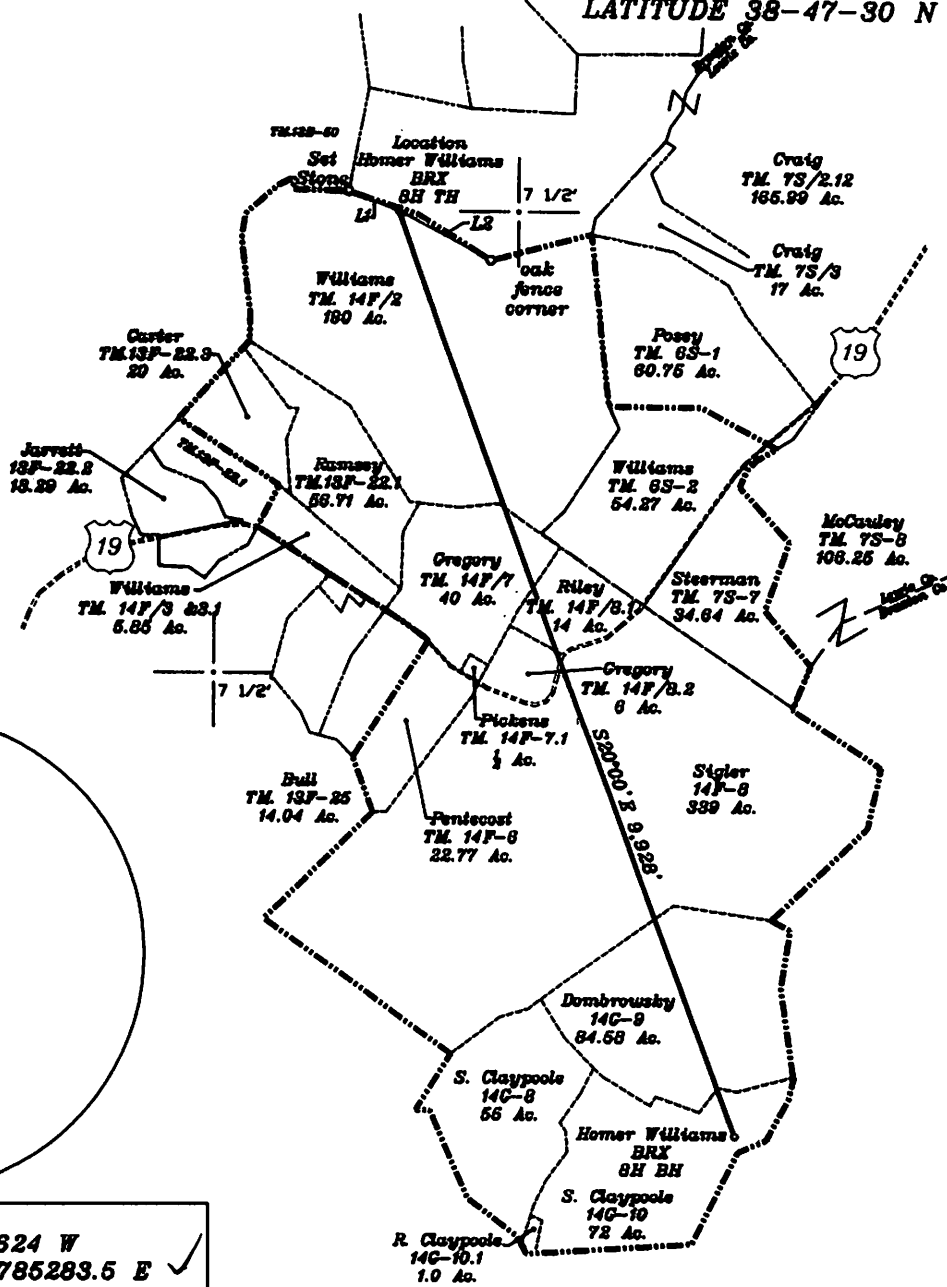
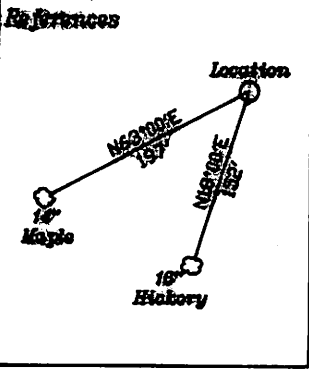

Top Hole
NAD 27-38.809483 N, 80.491624 W
UTM NAD 83-14093701.7 N, 1785283.5 E ✓
State Plane NAD 27-659301.4 N, 2144871.4 E ✓

Bottom Hole
NAD 27-38.783816 N, 80.479893 W
UTM NAD 83-14084376.2 N, 1788678.5 E ✓
State Plane NAD 27-649972.3 N, 2148266.8 E ✓

Notes: Ties to wells and corners are based on State Plane Grid North-WV South Zone NAD 27.

(+) DENOTES LOCATION OF WELL ON UNITED STATES TOPOGRAPHIC MAPS

FILE NO. _____
DRAWING NO. 1
SCALE 1" = 2000'
MINIMUM DEGREE OF ACCURACY 1 in 200
PROVEN SOURCE OF ELEVATION GPS
submeter unit

I THE UNDERSIGNED, HEREBY CERTIFY THAT THIS PLAT IS CORRECT TO THE BEST OF MY KNOWLEDGE AND BELIEF AND SHOWS ALL THE INFORMATION REQUIRED BY LAW AND THE REGULATIONS ISSUED AND PRESCRIBED BY THE DEPARTMENT OF ENERGY.

(SIGNED) David Z Jackson
R.P.E. _____ L.L.S. 708

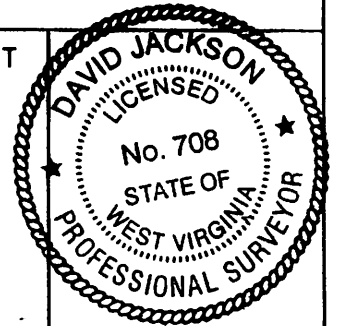

STATE OF WEST VIRGINIA
Division of Environmental Protection
OFFICE OF OIL AND GAS

DATE July 12, 2011
OPERATOR'S WELL NO. Homer Williams BRX 8H
API WELL NO. _____

WELL TYPE: OIL GAS LIQUID INJECTION _____ WASTE DISPOSAL _____ STATE 47 COUNTY 007 PERMIT 02619H
(IF 'GAS') PRODUCTION STORAGE _____ DEEP _____ SHALLOW
LOCATION: ELEVATION 1374' WATER SHED Knawl Creek & Left Fork of Falls Run
DISTRICT Salt Lick COUNTY Braxton
QUADRANGLE Walkersville 7 1/2'
SURFACE OWNER Homer E. Williams & Sherrill Williams ACREAGE 190 ac.
OIL & GAS ROYALTY OWNER Homer E. Williams & Sherrill Williams LEASE ACREAGE 589 ac
LEASE NO. 1-262648-000 (14F-2), 1-262649-001 (14F-7), 1-262649-002 (14F-7), 1-259841-000 (14F-8, 8.1 & 8.2)

CANCELLED

PROPOSED WORK: DRILL CONVERT _____ DRILL DEEPER _____ REDRILL _____ FRACTURE OR STIMULATE _____ PLUG OFF OLD FORMATION _____ PERFORATE NEW FORMATION OTHER PHYSICAL CHANGE IN WELL (SPECIFY) _____
PLUG AND ABANDON _____ CLEAN OUT AND REPLUG _____
TARGET FORMATION Marcellus ESTIMATED DEPTH 7,090'+ Horizontal leg
WELL OPERATOR Chesapeake Appalachia, L.L.C. DESIGNATED AGENT Eric B. Gillespie
ADDRESS P.O. Box 18496 Oklahoma City, OK 73154-0496 ADDRESS P.O. Box 6070 Charleston, WV 25362

11/22/2013