

GUNN #1 47-013-04756

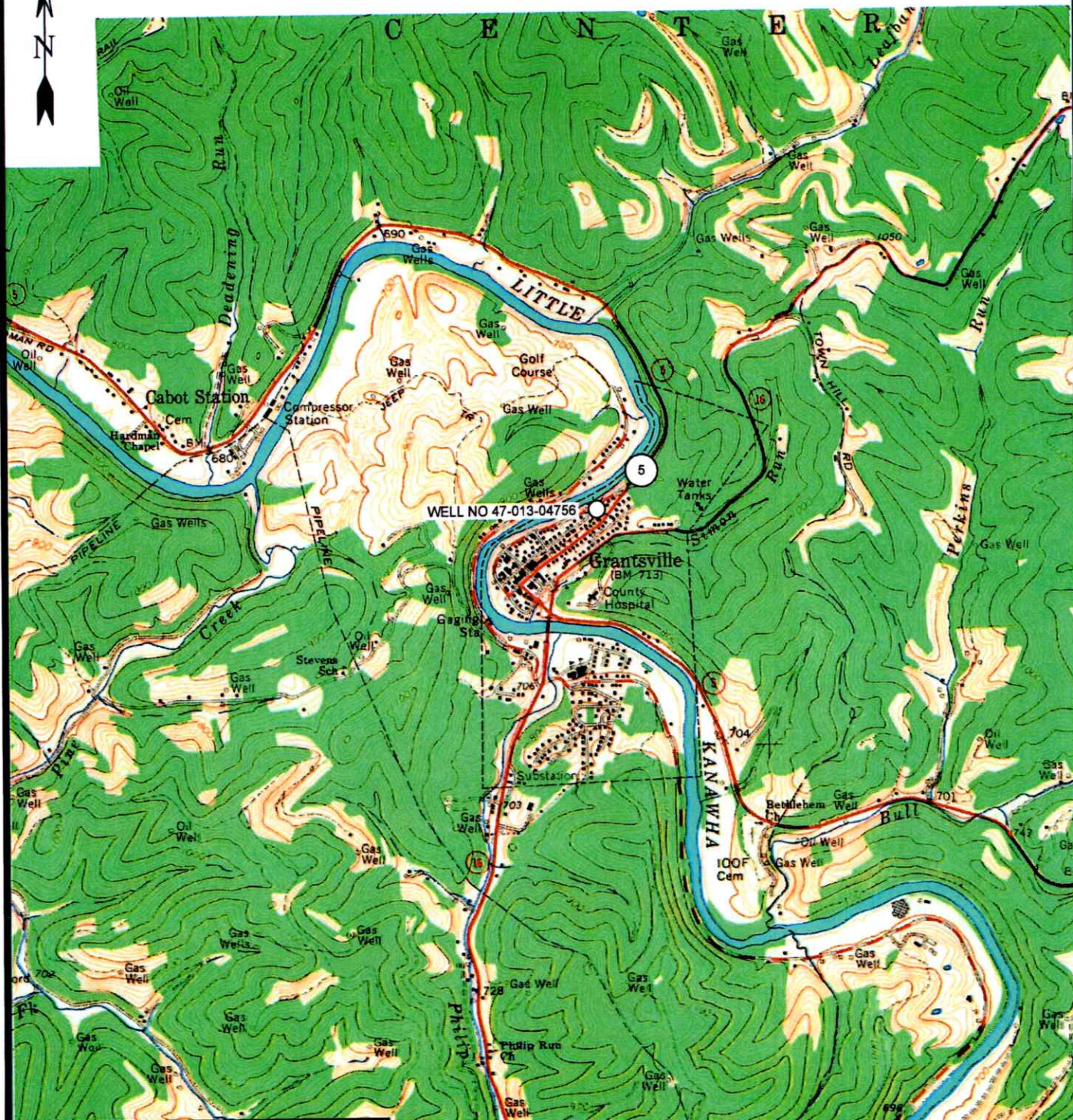

12 Northern Drive | P.O. Box 150 | Glenville, WV 26031 | 304-482-1804
 1412 Kanawha Boulevard, East | Charleston, WV 25301 | 304-348-3302
 254 East Buckley Street | Beckley, WV 25801 | 304-251-0290

GRANTSVILLE 7.5' USGS QUAD

SCALE: 1"=2000'

0' 2000' 4000'



DRAWN BY GF	FILE NO. 9512	DATE 1-22-25	CADD FILE: 9512-SURV-TOPO-000- GF-012725.DWG
----------------	------------------	-----------------	--

**APPROACH PROFILE
(VIEW NORTH)**

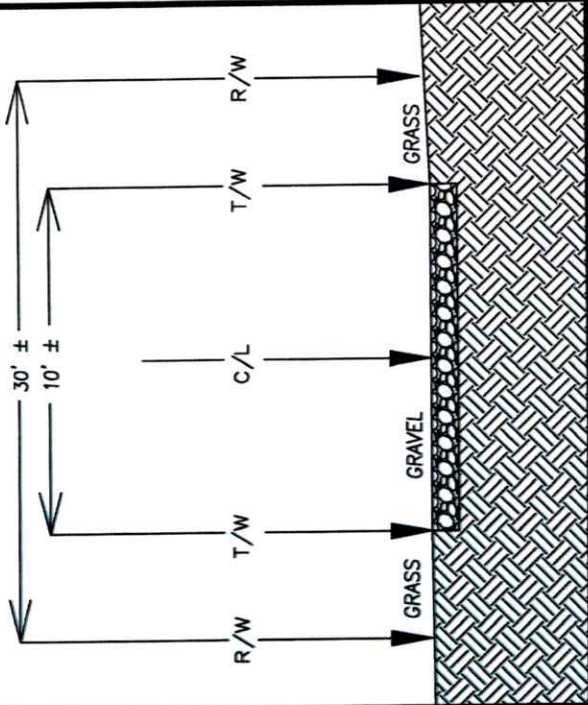

VICINITY MAP SCALE: 1-INCH = 1-MILE

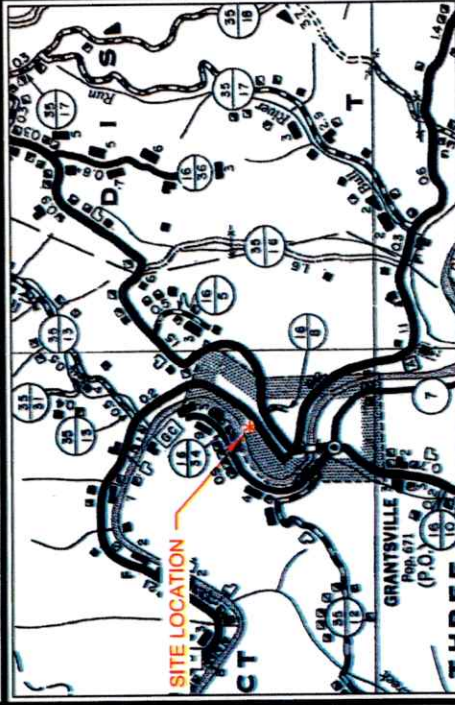

PLAN VIEW

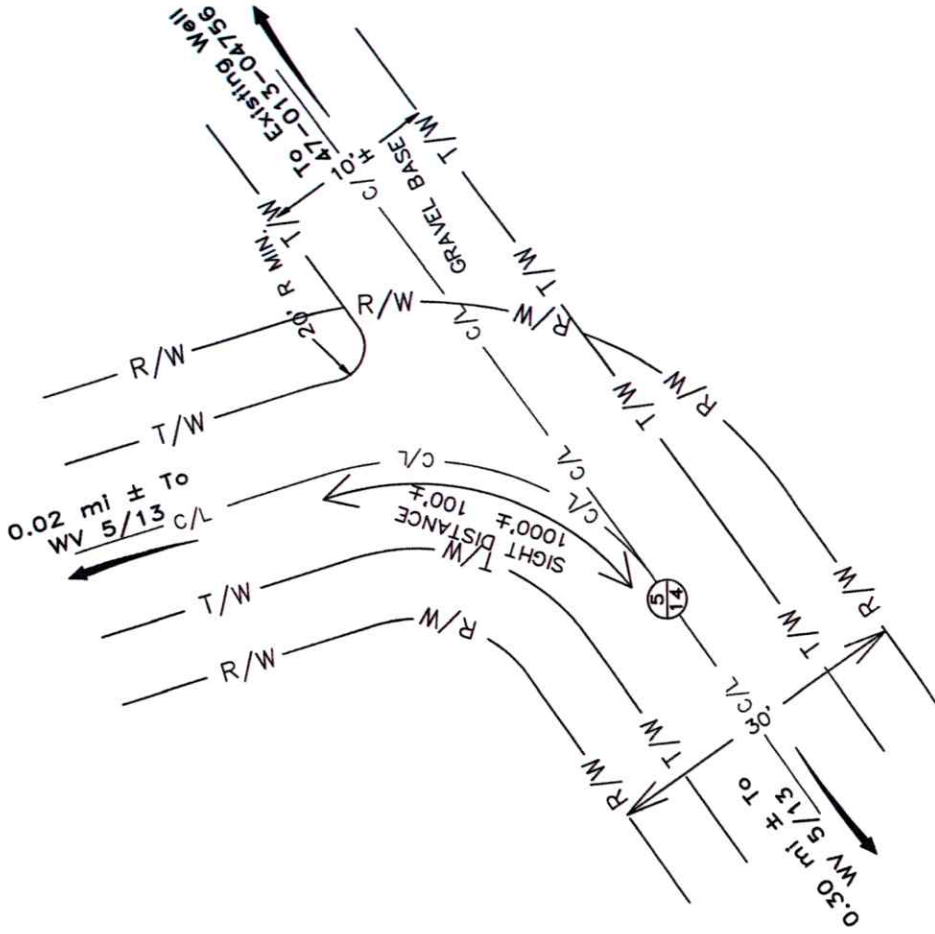

NOTES

ALL SPECIFICATIONS AS SET FORTH IN THE MANUAL ON RULES AND REGULATIONS FOR CONSTRUCTING DRIVEWAYS ON STATE HIGHWAY RIGHTS OF WAY WILL BE OBSERVED.
DRAWINGS NOT TO SCALE.

ACCESS ROAD WAS FLAGGED IN ORANGE MARKING RIBBON WITH WELL AND COMPANY NAME IDENTIFIED.
APPLY 100 FEET OF 8-INCH COMPACTED STONE ON AREA.

LEGEND

C/L
CENTERLINE OF ROAD
R/W
RIGHT-OF-WAY
T/W
TRAVELED WAY
DRAIN/STREAM

<p>PREPARED FOR: DIVERSIFIED PRODUCTION, LLC 414 SUMMERS STREET CHARLESTON, WV 25301</p>	<p>CADD FILE 9512RDP</p>	<p>FIELD REVIEW 1/22/2025</p>	<p>WELL NUMBERS 47-013-04756</p>	<p>DATE 1/22/2025</p>
	<p>PLAT OF PROPOSED ROAD APPROACH. LOCATED ON CO. RT. 5/14 AT 0.02 ± MILES SOUTH OF JUNCTION CO. RT. 5/13 IN GRANTVILLE CORP. DISTRICT, CALHOUN COUNTY, WEST VIRGINIA.</p>			



15 Yankee Drive P.O. Box 100 | Charleston, WV 25301 | 606.497.6644
1477 Riverside Industrial Park | Charleston, WV 25301 | 606.546.9942
204 East Beckley Express | Beckley, WV 25801 | 606.685.8386

PREPARED BY

BY: mhogan

FILE: R:\Data\CADD\WORK 9500-9599\9512-NEXT LVL-4701304756\Survey\Oil & Gas\9512-Diversified-surr-Rd App-R00-012725-GF.dwg

PLOTDATE: 2025-02-17

03/13/2026

GUNN
0.147± ACRE LEASE
WELL NO. 1
47-013-04756

NAD83 GEO. LAT-(N) 38.926432 LONG-(W) 81.092295
NAD83 UTM (M) (ZONE 17) N. 4,308,817.2 E. 492,008.1

NAD 83 GRID NORTH

2529'
LATITUDE 38°57'30"
LONGITUDE 81°05'00"

LITTLE KANAWHA RIVER

1-3
CHARLES &
CHERYL
MCCROSKEY
LOT

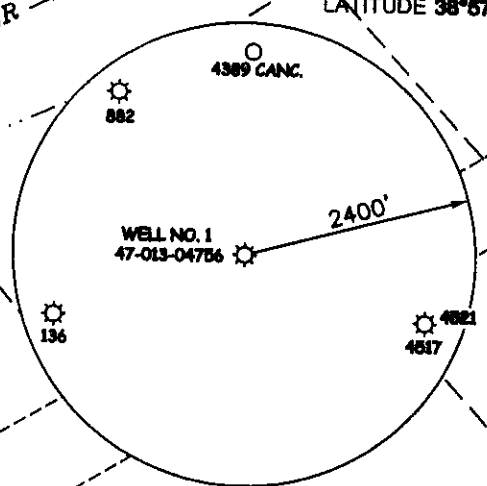

1-9.1
CHARLES &
CHERYL
MCCROSKEY
LOT

1-11
DENZIL DYE,
ET AL.
LOT

1-12
DENZIL T. &
VIVIAN R.
DYE
7697 SQ. FT.

1-9.2
CHARLES &
CHERYL
MCCROSKEY
7529.5 SQ. FT.

1-10
DONALD P., JR.
& DAYNA LYNN
GUNN
0.37 AC.

WELL NO. 1
47-013-04753

1-19
BRANDON T.
& SARAH M.
TINGLER
LOT

1-9.4
KATHERYN L.
KERBY
0.14 AC.

3-53
BRANDON T.
& SARAH M.
TINGLER
LOT

3-52.1
RACHEL &
MICHELE
SEARS
LOT

3-50
DORIS
FERRELL
LOT

LEGEND

- LEASE LINE
- SURFACE LINE
- TIE LINE
- CREEK
- ROAD
- COUNTY ROUTE
- PROPOSED WELL
- EXISTING WELL
- PERMITTED WELL
- DISTRICT-TAXMAP-PARCEL 00-00-00

NOTES ON SURVEY

1. WELL SPOT CIRCLE & TOPO MARK SCALE IS 1"=2000'.

SLS
FROM THE GROUND UP

12 Veterans Drive | P.O. Box 180 | Glenville, WV 26031 | 304.462.8834
2412 Kanawha Boulevard, East | Charleston, WV 25301 | 304.346.3932
284 East Beckley Bypass | Beckley, WV 26801 | 304.265.8296
sls.com

I THE UNDERSIGNED, HEREBY CERTIFY THAT THIS PLAT IS CORRECT TO THE BEST OF MY KNOWLEDGE AND BELIEF AND SHOWS ALL THE INFORMATION REQUIRED BY LAW AND THE REGULATIONS ISSUED AND PRESCRIBED BY THE DIVISION OF ENVIRONMENTAL PROTECTION.

P.S. 677 *Gregory A. Smith*

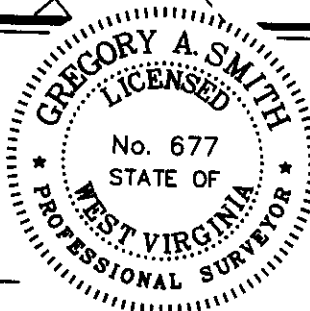

(+) DENOTES LOCATION OF WELL ON UNITED STATES TOPOGRAPHIC MAPS.
DATE FEBRUARY 12, 2025
REVISED _____, 20____
OPERATORS WELL NO. 1
API WELL NO. 47 - 013 - 04756-P
STATE COUNTY PERMIT

MINIMUM DEGREE OF ACCURACY 1/200 FILE NO. 0812-WELL PLAT-47-013-04756-P00-28921-MT.dwg

HORIZONTAL & VERTICAL CONTROL DETERMINED BY DGPS (SUBMETER MAPPING GRADE TIE TO CORB NETWORK) SCALE 1" = 50'

STATE OF WEST VIRGINIA
DIVISION OF ENVIRONMENTAL PROTECTION
OFFICE OF OIL AND GAS

WELL TYPE: OIL GAS LIQUID INJECTION _____ WASTE DISPOSAL _____ IF "GAS" PRODUCTION _____ STORAGE _____ DEEP _____ SHALLOW

LOCATION: ELEVATION 684' WATERSHED LITTLE KANAWHA RIVER

DISTRICT GRANTSVILLE CORP COUNTY CALHOUN QUADRANGLE GRANTSVILLE 7.5'

SURFACE OWNER DONALD P. & DAYNA LYNN GUNN ACREAGE 0.147±

ROYALTY OWNER NA ACREAGE NA LEASE NO. _____

PROPOSED WORK: DRILL _____ CONVERT _____ DRILL DEEPER _____ REDRILL _____ FRACTURE OR STIMULATE _____ PLUG OFF OLD FORMATION _____ PERFORATE NEW FORMATION _____ PLUG AND ABANDON CLEAN OUT AND REPLUG _____ OTHER _____

PHYSICAL CHANGE IN WELL (SPECIFY) _____ TARGET FORMATION UNKNOWN ESTIMATED DEPTH UNKNOWN

WELL OPERATOR UNKNOWN WVDEP PAID PLUGGING CONTRACT DESIGNATED AGENT JASON HARMON, WVDEP

ADDRESS 601 57TH STREET ADDRESS 601 57TH STREET
CHARLESTON, WV 25304 (WVDEP) CHARLESTON, WV 25304

COUNTY NAME PERMIT