

WW-7
8-30-06



West Virginia Department of Environmental Protection
Office of Oil and Gas
WELL LOCATION FORM: GPS

API: 47-021-00522 WELL NO.: WV 607831 (Frashure #1)

FARM NAME: Frashure

RESPONSIBLE PARTY NAME: EQT Production Company

COUNTY: Gilmer DISTRICT: Glennville

QUADRANGLE: Gilmer 7.5'

SURFACE OWNER: Jones Land & Development, LLC

ROYALTY OWNER: EQT Production Company, et al.

UTM GPS NORTHING: 4312514

UTM GPS EASTING: 522331 GPS ELEVATION: 295 m (968 ft)

The Responsible Party named above has chosen to submit GPS coordinates in lieu of preparing a new well location plat for a plugging permit or assigned API number on the above well. The Office of Oil and Gas will not accept GPS coordinates that do not meet the following requirements:

1. Datum: NAD 1983, Zone: 17 North, Coordinate Units: meters, Altitude: height above mean sea level (MSL) – meters.
2. Accuracy to Datum – 3.05 meters
3. Data Collection Method:
Survey grade GPS ___: Post Processed Differential ___
Real-Time Differential ___
Mapping Grade GPS X: Post Processed Differential X
Real-Time Differential ___
4. **Letter size copy of the topography map showing the well location.**

I the undersigned, hereby certify this data is correct to the best of my knowledge and belief and shows all the information required by law and the regulations issued and prescribed by the Office of Oil and Gas.

[Signature]
Signature
11/4/13
Date

PS # 2180
Title

Topo Quad: Gilmer 7.5'

Scale: 1" = 2000'

County: Gilmer

Date: October 17, 2013

District: Glenville

Project No: 25-19-00-07

47-021-00522 WV 607831 (Frashure #1)

Topo

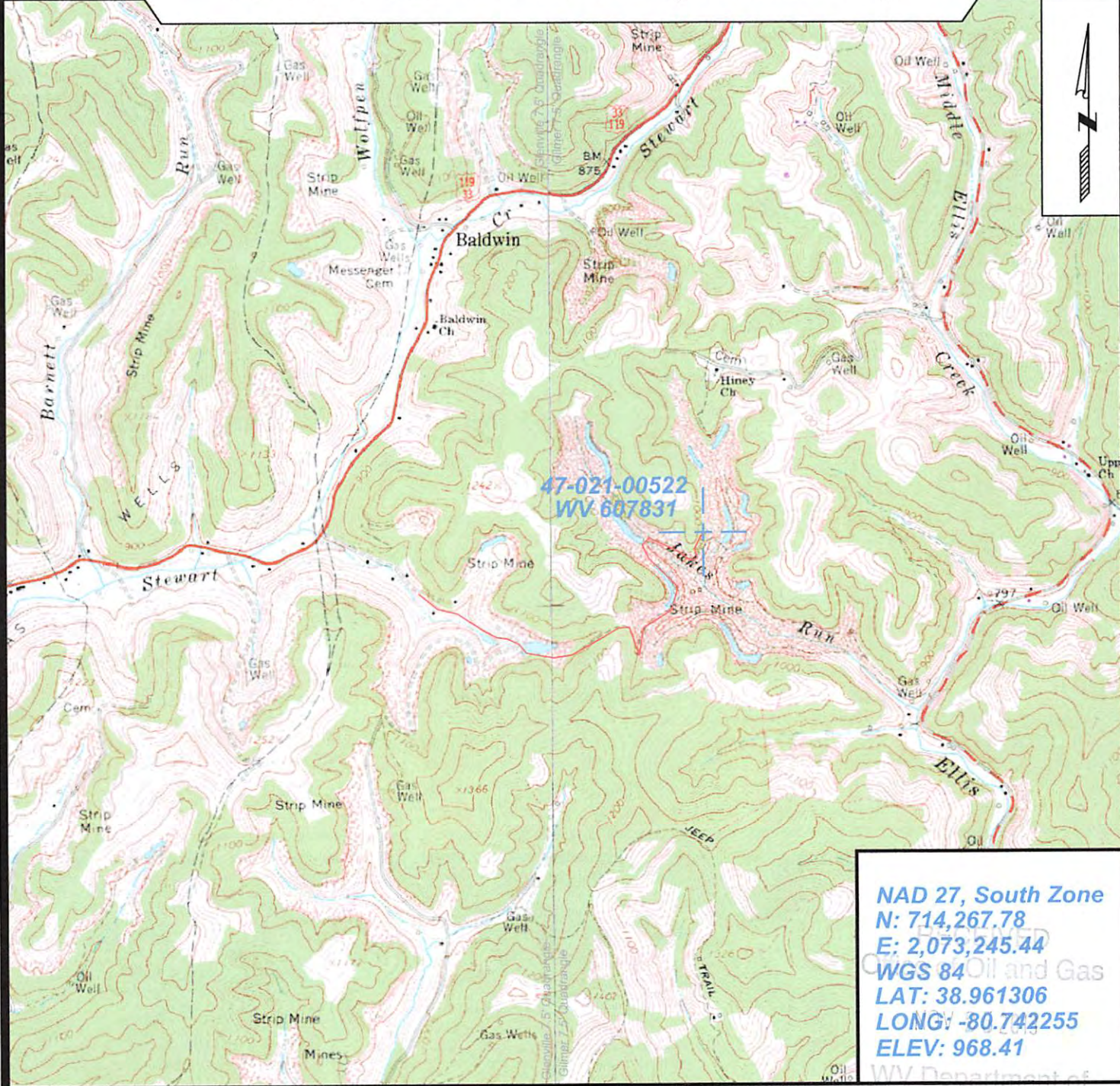

NAD 27, South Zone
 N: 714,267.78
 E: 2,073,245.44
 WGS 84 Oil and Gas
 LAT: 38.961306
 LONG: -80.742255
 ELEV: 968.41
 WV Department of



SURVEYING AND MAPPING SERVICES PERFORMED BY:
ALLEGHENY SURVEYS, INC.
 1-800-482-8606
 P.O. BOX 438
 BIRCH RIVER, WV 26610
 PH: (304) 649-8606
 FAX: (304) 649-8608

PREPARED FOR:
 Environmental Protection
EQT Production Company
 P.O. Box 280
 Bridgeport, WV 26330