

WW-7  
8-30-06



West Virginia Department of Environmental Protection  
Office of Oil and Gas  
**WELL LOCATION FORM: GPS**

API: 47-021-02506 WELL NO.: WV 158551 (Nutter #1)  
FARM NAME: Tracy Nutter  
RESPONSIBLE PARTY NAME: EQT Production Company  
COUNTY: Gilmer DISTRICT: Troy 4  
QUADRANGLE: Auburn 7.5' 224  
SURFACE OWNER: Okey S. Starsick, II & Pamela F. Starsick  
ROYALTY OWNER: Okey S. Starsick, II & Pamela F. Starsick  
UTM GPS NORTHING: 4326177  
UTM GPS EASTING: 515622 GPS ELEVATION: 350 m (1148 ft)

The Responsible Party named above has chosen to submit GPS coordinates in lieu of preparing a new well location plat for a plugging permit or assigned API number on the above well. The Office of Oil and Gas will not accept GPS coordinates that do not meet the following requirements:

- Datum: NAD 1983, Zone: 17 North, Coordinate Units: meters, Altitude: height above mean sea level (MSL) – meters.
- Accuracy to Datum – 3.05 meters
- Data Collection Method:  
Survey grade GPS     : Post Processed Differential       
Real-Time Differential       
Mapping Grade GPS X: Post Processed Differential X  
Real-Time Differential

4. **Letter size copy of the topography map showing the well location.**

I the undersigned, hereby certify this data is correct to the best of my knowledge and belief and shows all the information required by law and the regulations issued and prescribed by the Office of Oil and Gas.

Stacy O'Brien  
Signature

PS # 2180  
Title

8/15/14  
Date

SEP 25 2014  
WV Department of Environmental Protection



Topo Quad: Auburn 7.5'

Scale: 1" = 2000'

County: Gilmer

Date: August 4, 2014

District: Troy

Project No: 25-19-00-07

47-021-02506 WV 158551 (Nutter #1)

Topo

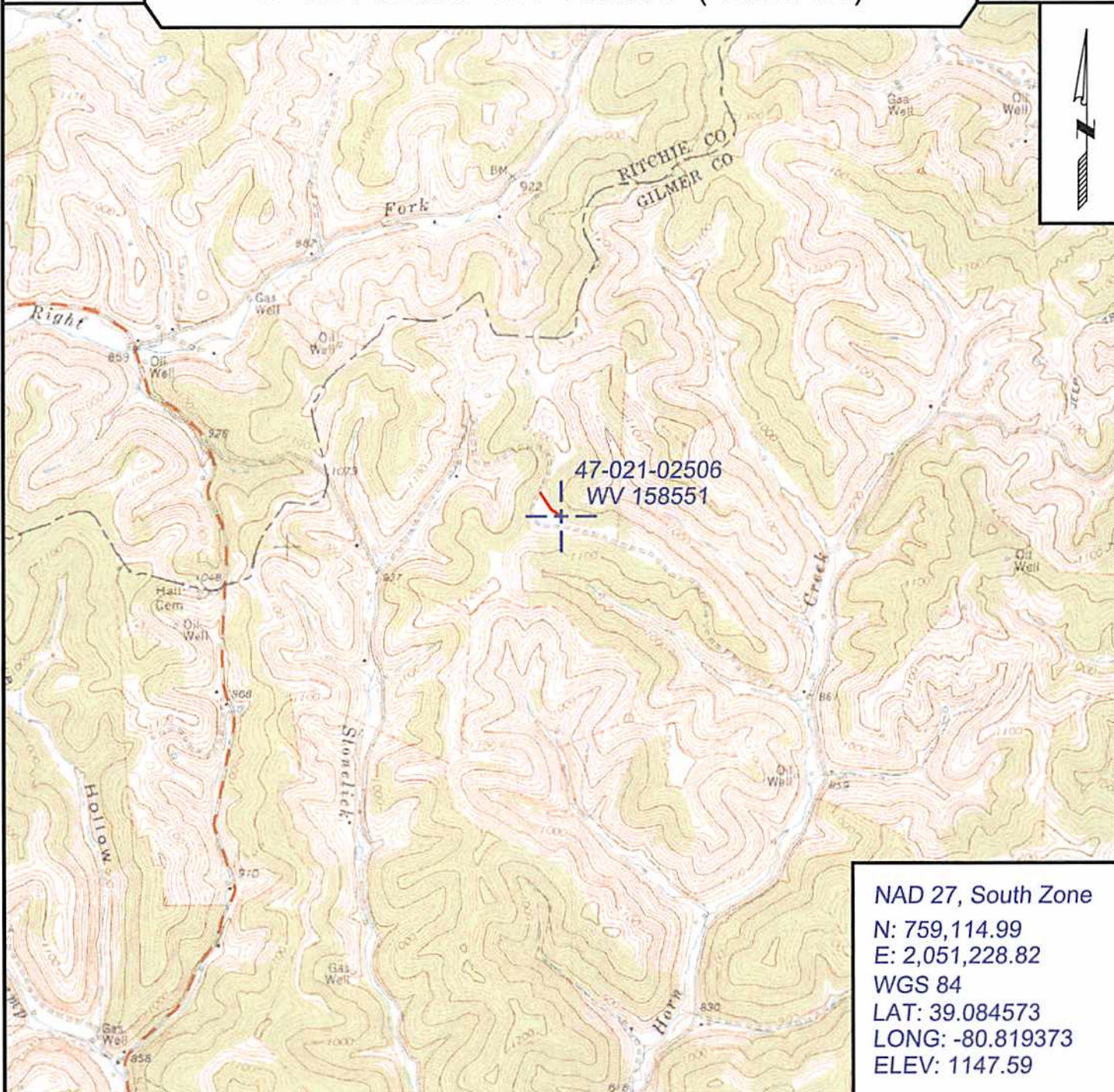

47-021-02506  
WV 158551

NAD 27, South Zone  
 N: 759,114.99  
 E: 2,051,228.82  
 WGS 84  
 LAT: 39.084573  
 LONG: -80.819373  
 ELEV: 1147.59



SURVEYING AND MAPPING SERVICES PERFORMED BY:  
**ALLEGHENY SURVEYS, INC.**  
 1-800-482-8606  
 237 Birch River Road  
 Birch River, WV 26610  
 PH: (304) 649-8606  
 FAX: (304) 649-8608

PREPARED FOR:  
**EQT Production Company**  
 P.O. Box 280  
 Bridgeport, WV 26330