

LATITUDE 38° 55' 00"



LONGITUDE 80° 45' 30"

7'5 OGIS topo location

7.5' loc 1.23 S 15' loc _____
 1.86 W (calc.) _____

Company _____

Farm _____

Quad TANNER 7/2

County GILMER

District DEKALB

WELL LOCATION MAP

File No. 021-3058

HOPE NATURAL GAS COMPANY

LOCATION FOR WELL No. 5920

c 5-H
Instructions N

On W. S. Bennett Farm, on waters of Little Kanawha River
DEKALB District, Clarksburg County, West Virginia.

Lease No. 28038 Acres 1076 N. 37 E. W. 22
Scale one inch equals 800 feet. Location made in Pittsburgh March 18, 1918 Sent to Clarksburg March 19, 1918

Location to be 600 feet from A. Zucor tract & 1100 feet from
Huffman-Westfall tract as per plat.

APR - 021-3058

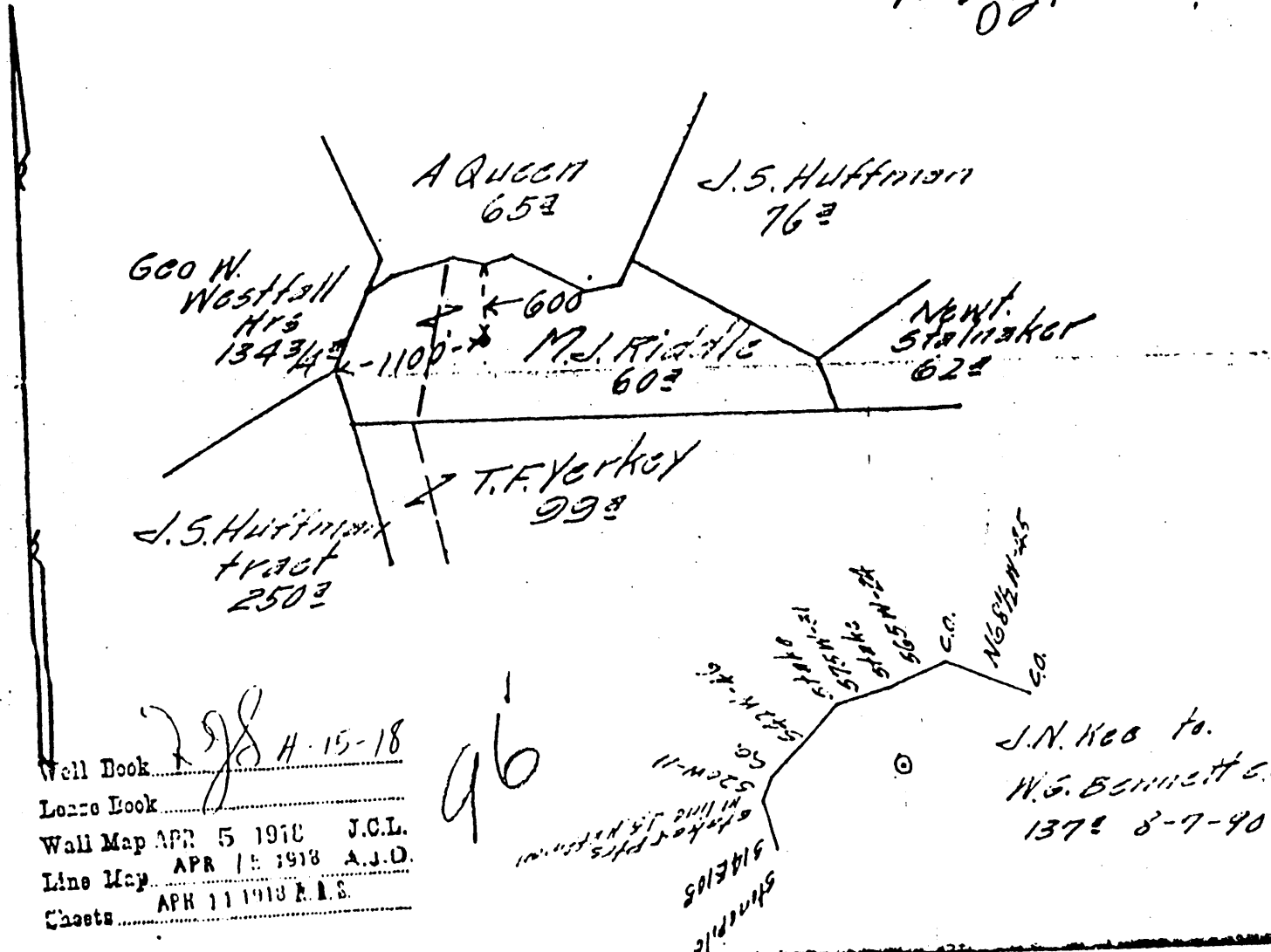

Well Book 298 H-15-18
 Lease Book
 Wall Map APR 5 1918 J.C.L.
 Line Map APR 15 1918 A.J.D.
 Charts APR 11 1918 E.A.S.

TITLE RESERVE Three hundred feet from
any building or structure.

SPECIAL INSTRUCTIONS: COMPLETE WELL ON OR BEFORE _____

Same Lease on which Located Well No. _____

Location Made 3-27-18 by W. S. Bennett As per plat, except as noted. On field

4-1-18 Returned to Pittsburgh 4-1-18

Location changed on account of _____

Authorized by _____ Date _____ Signed _____

Well No. 5220

Calhoun District

Located on W. G. Bennett

Farm

District Center County Gilmer ~~Calhoun~~ 3058 State W. Va.

Location Made 3 - 27 - 1918 First Work Done 5 - 1 - 1918.
 Rig Commenced 5 - 14 - 1918 Rig Completed 5 - 21 - 1918.
 Drilling Commenced 6 - 25 - 1918 Drilling Completed 7 - 25 - 1918.
 Rig Contractor H. N. G. CO. { Drilling Contractor Hope Drilling Dept.
 Drillers D. W. Wilson & U. N. S. Co. Tools, String No. } Homer Weaver
 Tool Dressers James Martin & Alvey Gainer

FORMATION	TOP	BOTTOM	Steel Line Measurements	Water Found Depth	Oil Found Depth	Gas Found Depth	REMARKS
Active Coal							
Pittsburgh Coal	None	Found					
Little Dunkard							
Big Dunkard	1010	1130	1010				
Gas Sand	1200	1360	1200				
First Salt	1700						
Second Salt	1720	1745	1720				
Maxon	1770	1835	1770				
Little Lime	1835	1885	1835				
Pencil Cave	1885	1900	1885				
Big Lime	1900	1940	1900		1920		5 Gals in 6 Hrs.
Big Injun	1940					1940-44	36/10 Mercury 2" Opg. 933 MCF
Squaw							
Berea							
Gault							
Fifty Foot							Steel Line Measurement of Casing.
Thirty Foot							155' 10" Casing
Gordon Stray							1023' 8 1/2" Do
Gordon							1940' 6-8/8" Do
Fourth							
Fifth							
Hayard							
Total Depth			1955				

SIZE	Charged to Well		Put in Well		Pulled Out		Left in Well		Transferred Before Completing		Left at Well Not in Use		If more than two strings of casing a hole, give reasons for leaving additional
	Feet	In.	Feet	In.	Feet	In.	Feet	In.	Feet	In.	Feet	In.	
13" Cag.													
10" "	290	7	156	6	256 6		156	6	113	11	120	8	
8 1/2" "	1072	6	1031	6	1031	6			41		1081	6	
6 5/8" "	2040	8	1956	0	-	-	1956	0	-	-	84	8	
5 3/16" "													
Tbg.	2169		2169		-	-	2169		-	-	-	-	

PACKER RECORD

SIZE	KIND	Amount Anchor	Amount Above Anchor	REMARKS
8 1/2 x 6 - 5/8	B.H. Packer	-	1031 - 6	Steel Line Measurement
6 - 5/8 x 2	Anc. Packer	14'	1837 -	Do
				Run 2" Perf. Nipple at 1840-44.

SHOOTING RECORD (If shot before or upon completion of well)

DATE	Depth of Top of Shell	Bottom of Shell	Diameter	Sand	Test Before Shot			Test After Shot			Test Taken After Shot No. Hours	By Whom
					Reading	Liquid	Opening	Reading	Liquid	Opening		

CEMENTING RECORD

Date Cemented Not cemented Size Hole Cemented Size Casing Cemented
 Top Pittsburgh Coal Top Cementing Amount Cement Used
 Bottom Pittsburgh Coal Bottom Cementing Amount Sand Used
 Mr. of Coal Company on ground when coal was cemented
 Signature of person who cemented well

API - 021 - 3058

Approved by J. M. Taylor Foreman