

2103198P

WW-7

8-30-06



West Virginia Department of Environmental Protection
Office of Oil and Gas
WELL LOCATION FORM: GPS

API:47-021-03198

WELL NO.: 803761

FARM NAME: FD McElwee 1

RESPONSIBLE PARTY NAME: Chesapeake Appalachia, LLC

COUNTY: Gilmer DISTRICT: Center

QUADRANGLE: Normantown

SURFACE OWNER: Mary Tamulitis

ROYALTY OWNER: ***see attachment #1

UTM GPS NORTHING: 4291304.06

UTM GPS EASTING: 504181.43

GPS ELEVATION: 732'

The Responsible Party named above has chosen to submit GPS coordinates in lieu of preparing a new well location plat for a plugging permit or assigned API number on the above well. The Office of Oil and Gas will not accept GPS coordinates that do not meet the following requirements:

1. Datum: NAD 1983, Zone: 17 North, Coordinate Units: meters, Altitude: height above mean sea level (MSL) – meters.
2. Accuracy to Datum – 3.05 meters
3. Data Collection Method:
Survey grade GPS ____ : Post Processed Differential ____
Real-Time Differential ____
Mapping Grade GPS ____ : Post Processed Differential ____
Real-Time Differential ____

4. **Letter size copy of the topography map showing the well location.**

I the undersigned, hereby certify this data is correct to the best of my knowledge and belief and shows all the information required by law and the regulations issued and prescribed by the Office of Oil and Gas.

Signature _____
Date 11/12/13

Title Regulatory Analyst

RECEIVED
Office of Oil and Gas
NOV 18 2013
West Virginia Department of Environmental Protection

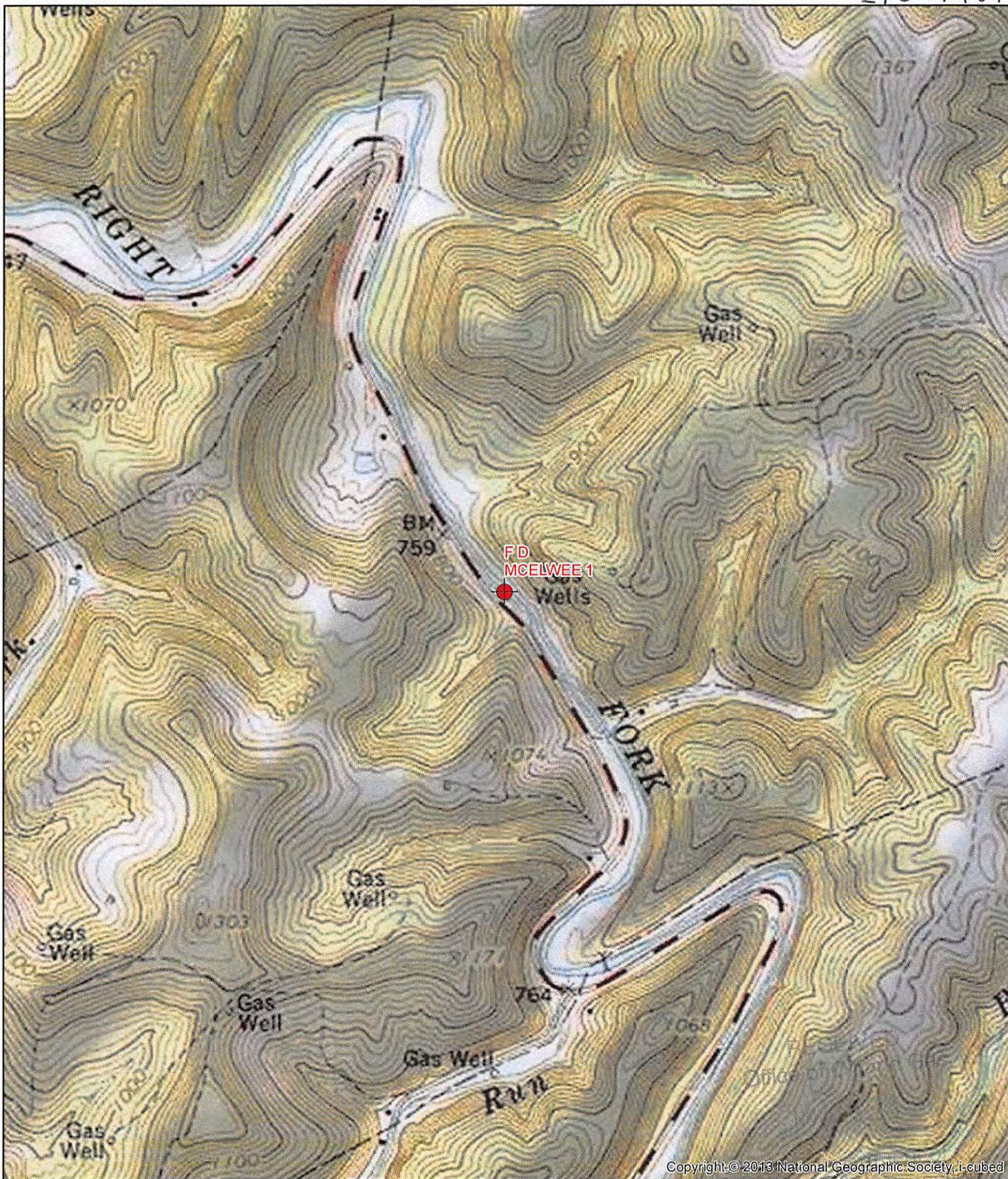

Copyright © 2013 National Geographic Society, i-cubed

Well: F D McElweel 1
 Permit : 4702103198
 Quad: Normantown
 District: Center
 County: Gilmer
 State: WV

Geographic NAD83 UTM 17N
 Latitude 38.770431
 Longitude -80.95185
UTM NAD83 (Meters)
 504181.43 E
 4291304.06 N

Environmental Protection



Chesapeake ENERGY

