

8/1/78

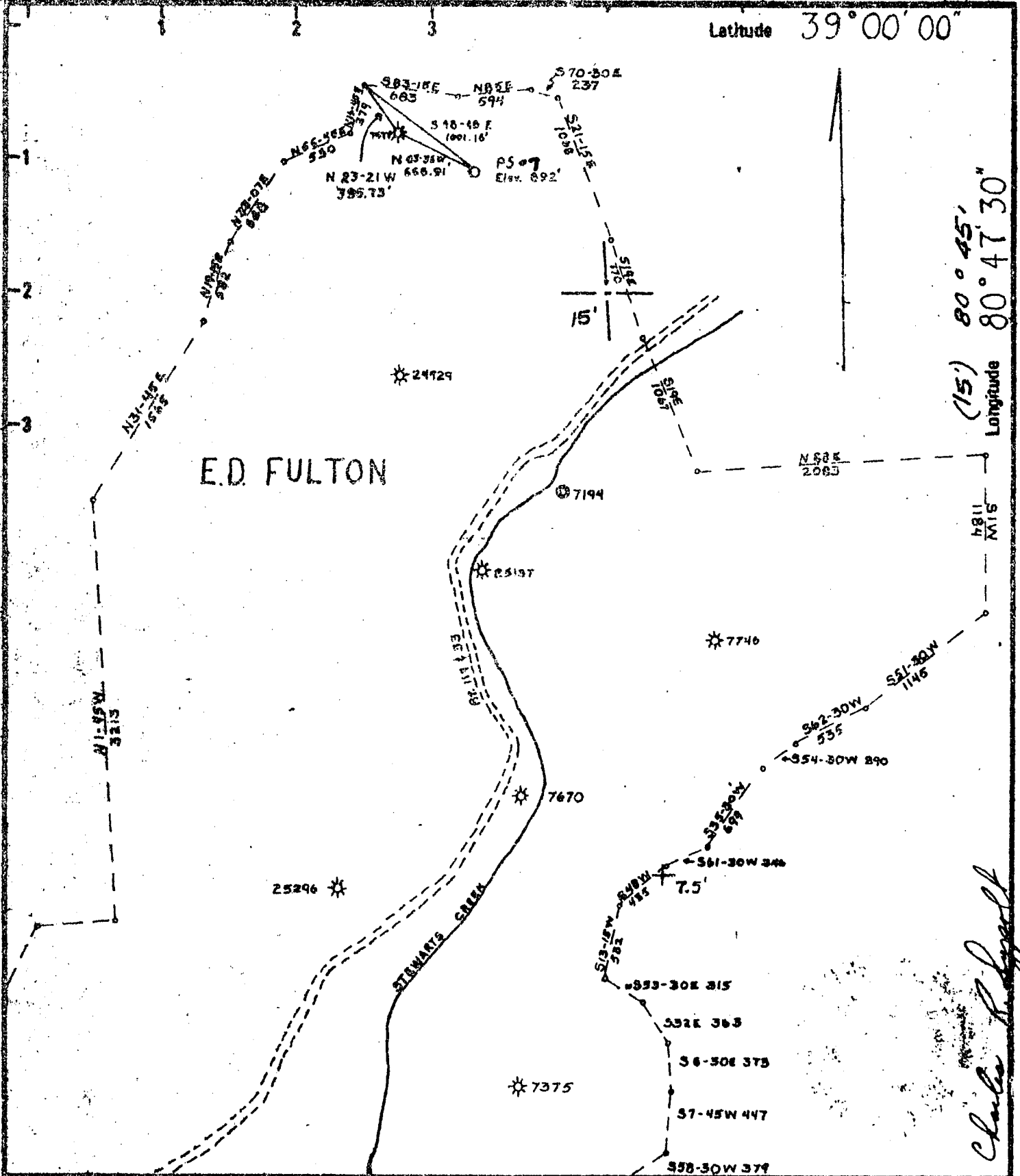

(15') 80° 45'
Longitude 80° 47' 30"

Charles R. Lyggett

New Location <input checked="" type="checkbox"/> Drill Date <input checked="" type="checkbox"/> 10/20/78 Abandonment <input type="checkbox"/>	Minimum Error of Closure ... 1 part in 200 Source of Elevation ... Equitable Well # 7477 "I, the undersigned, hereby certify that this map is correct to the best of my knowledge and belief and shows all the information required by paragraph 6 of the rules and regulations of the oil and gas section of the mining laws of West Virginia."
---	--

Eastern American Energy Corp dba Company Pacific States Gas and Oil, Inc.	
Address P.O. Box 67, Glenville, W.V.	
Farm E.D. Fulton, D.H. and Edna Turner	
Tract _____	Acres 1200
Lease No. 11710	
Well (Farm) No. P.S.#7	Serial No. _____
Elevation (Spirit Level) 892 940+-	
Quadrangle Glenville 7 1/2, 15'	
County Gilmer	District Glenville
Engineer See Above	
Engineer's Registration No. _____	
File No. _____	Drawing No. _____
Date July 26, 1978	
Scale 1" = 1000'	

STATE OF WEST VIRGINIA
 DEPARTMENT OF MINES
 OIL AND GAS DIVISION
 CHARLESTON

WELL LOCATION MAP
 FILE NO. GIL-3376-DD

+ Denotes location of well on United States Topographic Maps, scale 1 to 62,500 latitude and longitude lines being represented by border lines as shown.

- Denotes one inch spaces on border line of original tracing.

47-021