

18,000'

LATITUDE 39° 05'

LONGITUDE 80° 55'

24,250'

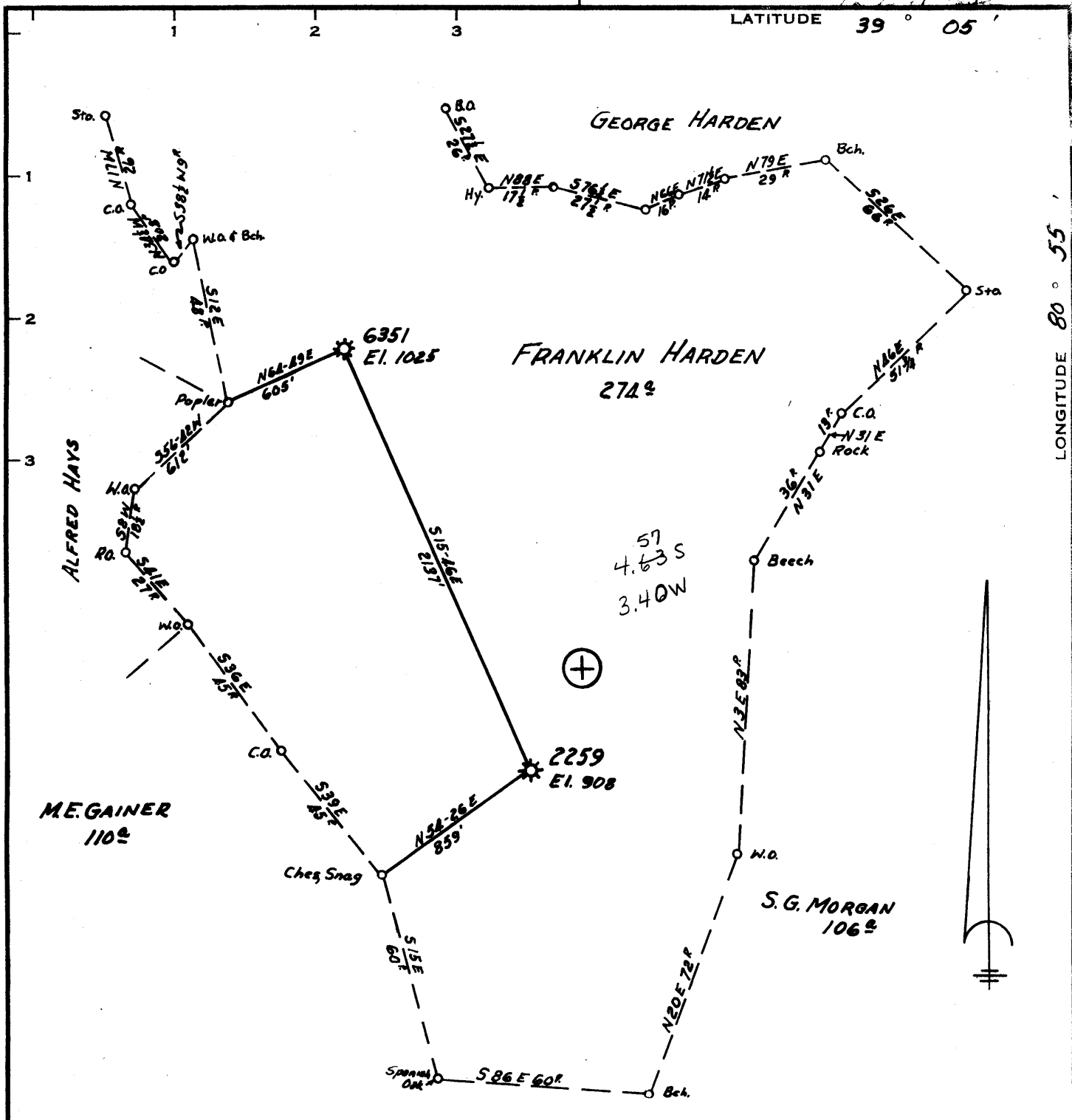

Minimum Error of Closure 1' IN 200'

Source of Elevation ROAD FORK ELEV. 872'

"I, the undersigned, hereby certify that this map is correct to the best of my knowledge and belief and shows all the information required by paragraph 6 of the rules and regulations of the oil and gas section of the mining laws of West Virginia."

- FRACTURE
- New Location
- Drill Deeper
- Abandonment

MAP SHEET 81 529-W21 F.B. 705 Pg.12

Company CON. GAS SUPPLY CORP.
 Address CLARKSBURG W. VA.
 Farm FRANKLIN HARDEN
 Tract Acres 274 Lease No. 19846
 Well (Farm) No. _____ Serial No. 6351
 Elevation (Spirit Level) 1025'
 Quadrangle HOLBROOK SW
 County GILMER District DE KALB
 Engineer Jackson M. Jarvis
 Engineer's Registration No. 2397
 File No. _____ Drawing No. _____
 Date 12-10-71 Scale 1" = 40 POLES

STATE OF WEST VIRGINIA
 DEPARTMENT OF MINES
 OIL AND GAS DIVISION
 CHARLESTON 3481

WELL LOCATION MAP
 FILE NO. Dil - 29 Trac. PEN.
Fracture Checked 2/24/72 4-2-75

+ Denotes location of well on United States Topographic Maps, scale 1 to 62,500, latitude and longitude lines being represented by border lines as shown.
 - Denotes one inch spaces on border line of original tracing.

APR 17 1975

Handwritten notes at the bottom of the page, including "1130" and "1001 1".

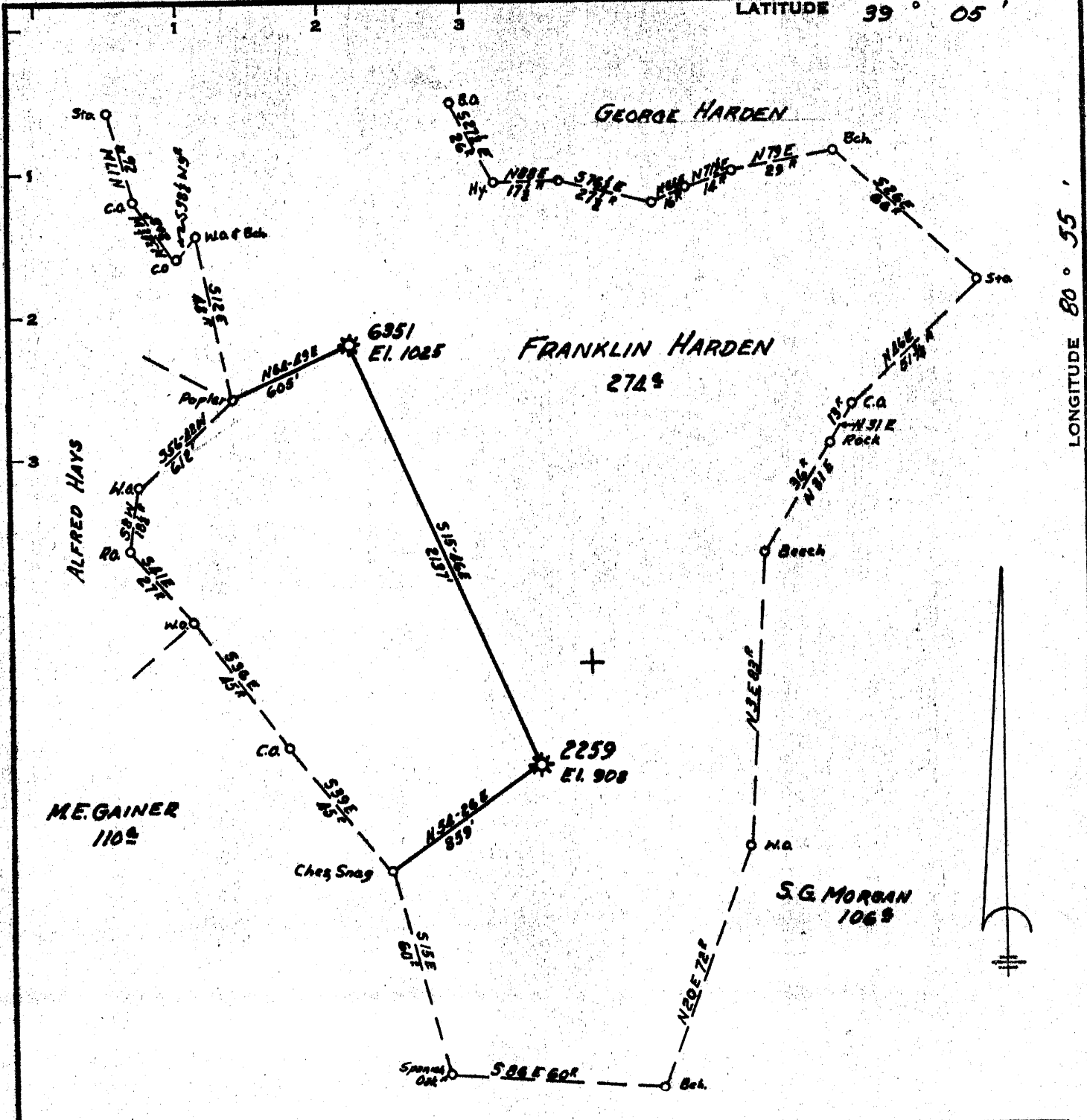

Minimum Error of Closure 1' IN 200'
 Source of Elevation ROAD FORK ELEV. 872'

"I, the undersigned, hereby certify that this map is correct to the best of my knowledge and belief and shows all the information required by paragraph 6 of the rules and regulations of the oil and gas section of the mining laws of West Virginia."

- FRACTURE
- New Location
- Drill Deeper
- Abandonment

MAP SHEET 81 529-W21 F.B. 705 Pg. 12

Company CON. GAS SUPPLY CORP.
 Address CLARKSBURG W. VA.
 Farm FRANKLIN HARDEN
 Tract Acres 274 Lease No. 19846
 Well (Farm) No. 6351 Serial No. 6351
 Elevation (Spirit Level) 1025'
 Quadrangle HOLBROOK SW
 County GILMER District DE KALB
 Engineer Jackson M. Jowis
 Engineer's Registration No. 2397
 File No. _____ Drawing No. _____
 Date 12-10-71 Scale 1" = 40 POLES

STATE OF WEST VIRGINIA
 DEPARTMENT OF MINES
 OIL AND GAS DIVISION
 CHARLESTON

WELL LOCATION MAP
 FILE NO. Gil - 29 - 3481
Fracture Cancelled 7/24/72
 + Denotes location of well on United States Topographic Maps, scale 1 to 62,500, latitude and longitude lines being represented by border lines as shown.
 - Denotes one inch spaces on border line of original tracing.

MAR 6 1972

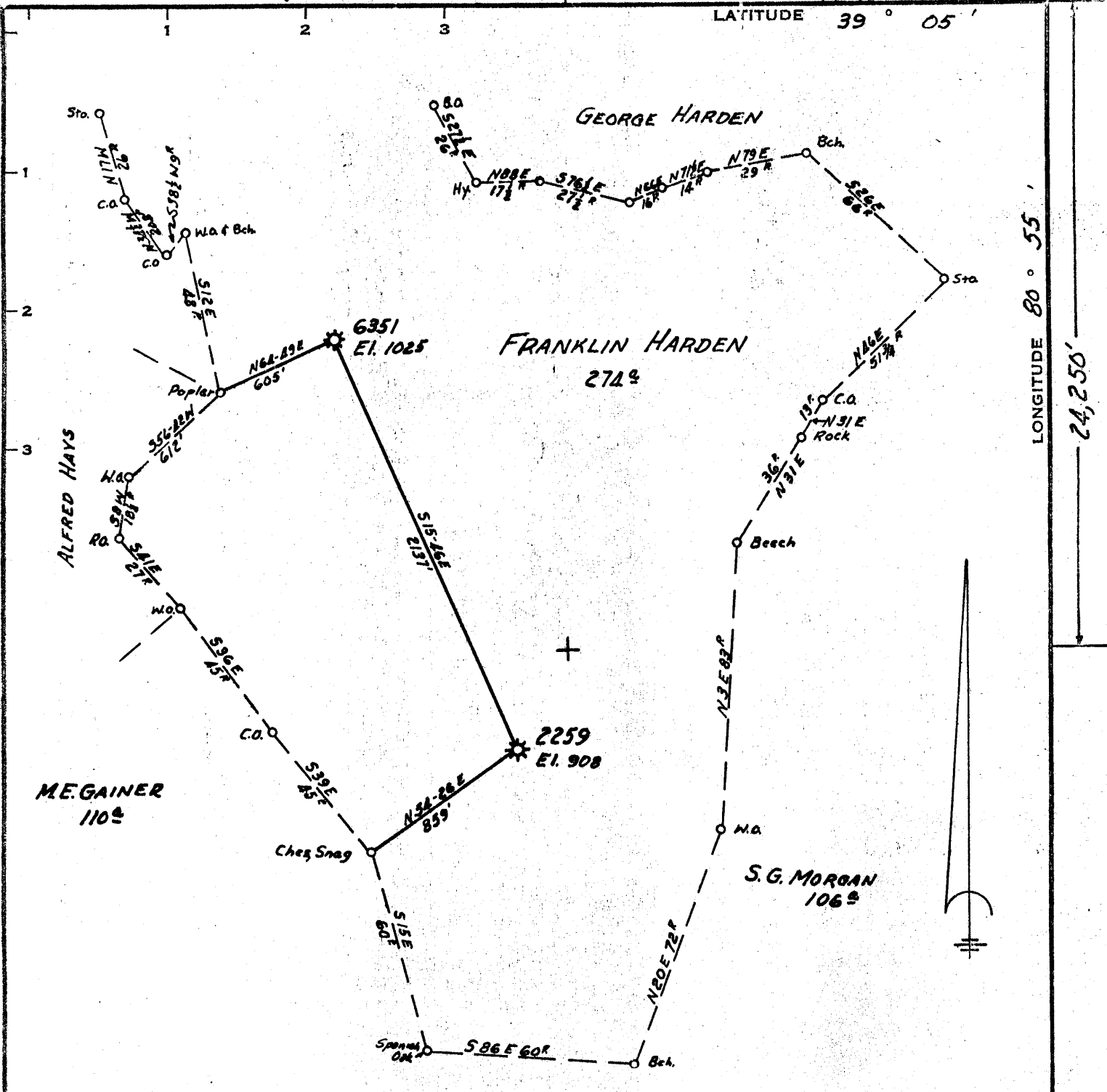

Minimum Error of Closure 1' IN 200'
 Source of Elevation ROAD FORK ELEV. 872'

"I, the undersigned, hereby certify that this map is correct to the best of my knowledge and belief and shows all the information required by paragraph 6 of the rules and regulations of the oil and gas section of the mining laws of West Virginia."

- FRACTURE
- New Location
- Drill Deeper
- Abandonment

MAP SHEET 81 529-W21 F.B. 705 Pg. 12

Company CON. GAS SUPPLY CORP.
 Address CLARKSBURG W. VA.
 Farm FRANKLIN HARDEN
 Tract _____ Acres 274 Lease No. 19846
 Well (Farm) No. _____ Serial No. 6351
 Elevation (Spirit Level) 1025'
 Quadrangle HOLBROOK SW
 County GILMER District DE KALB
 Engineer Jackson M. Jarvis
 Engineer's Registration No. 2397
 File No. _____ Drawing No. _____
 Date 12-10-71 Scale 1" = 40 POLES

STATE OF WEST VIRGINIA
 DEPARTMENT OF MINES
 OIL AND GAS DIVISION
 CHARLESTON

WELL LOCATION MAP
 FILE NO. Dil - 29 - Irac.

+ Denotes location of well on United States Topographic Maps, scale 1 to 62,500, latitude and longitude lines being represented by border lines as shown.
 — Denotes one inch spaces on border line of original tracing.

18,000'
 LATITUDE 39° 05'

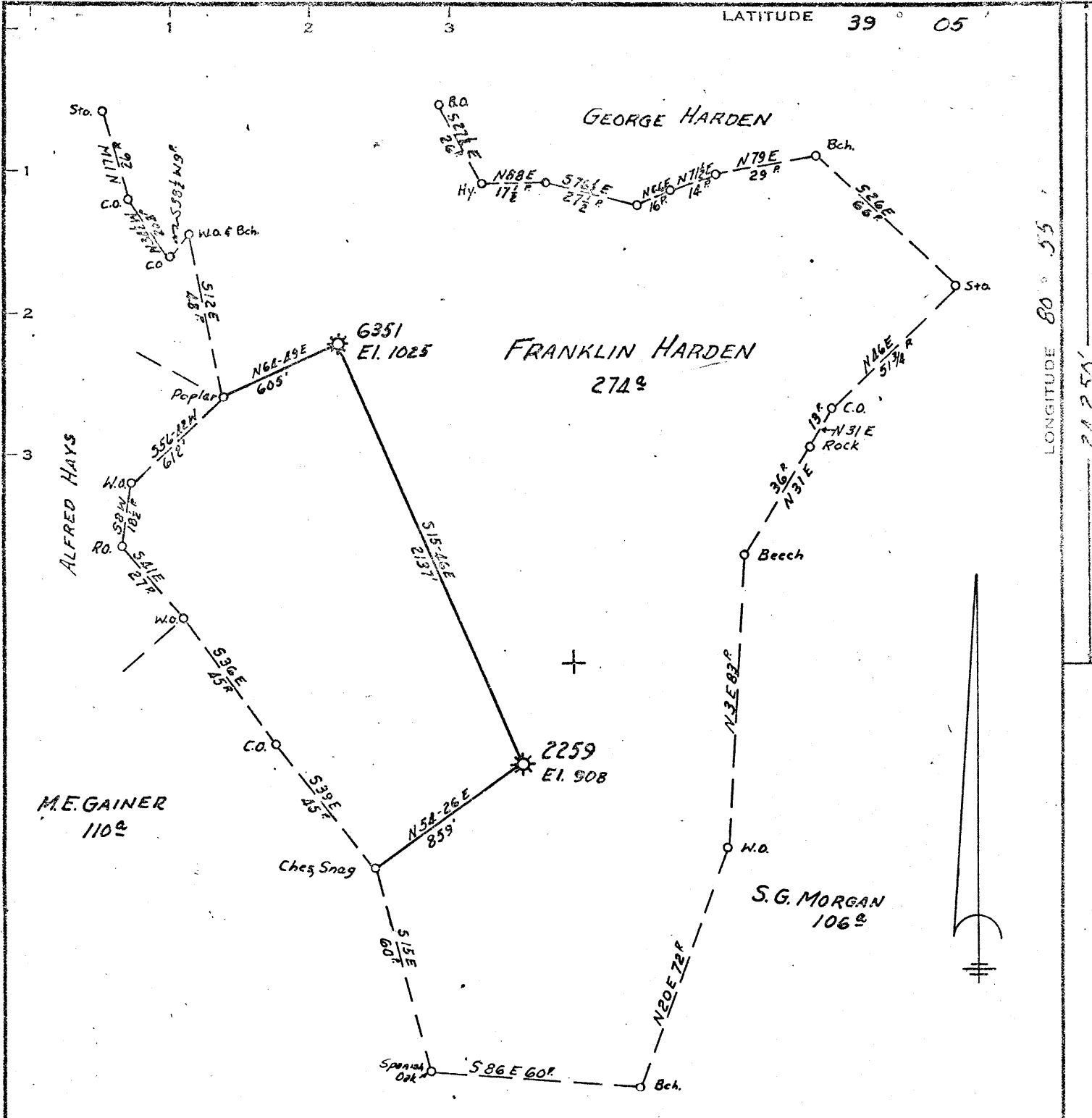

Minimum Error of Closure 1' IN 200'
 Source of Elevation ROAD FORK ELEV. 872'

"I, the undersigned, hereby certify that this map is correct to the best of my knowledge and belief and shows all the information required by paragraph 6 of the rules and regulations of the oil and gas section of the mining laws of West Virginia."

- FRACTURE
- New Location
- Drill Deeper
- Abandonment

MAP SHEET 81529-W21 F.B. 705 Pg12

Company CON. GAS SUPPLY CORP.
 Address CLARKSBURG W. VA.
 Farm FRANKLIN HARDEN
 Tract _____ Acres 274 Lease No. 19846
 Well (Farm) No. _____ Serial No. 6351
 Elevation (Spirit Level) 1025'
 Quadrangle HOLBROOK
 County GILMERA District DE KALB
 Engineer Jackson M. Lewis
 Engineer's Registration No. 2397
 File No. _____ Drawing No. _____
 Date 12-10-11 Scale 1" = 40 FEET

STATE OF WEST VIRGINIA
 DEPARTMENT OF MINES
 OIL AND GAS DIVISION
 CHARLESTON

021
WELL LOCATION MAP
 FILE NO. Oil 29 F

+ Denotes location of well on United States Topographic Maps, scale 1 to 62,500, latitude and longitude lines being represented by border lines as shown.
 — Denotes one inch spaces on border line of original tracing.



STATE OF WEST VIRGINIA
DEPARTMENT OF MINES

Oil and Gas Division
WELL RECORD

Rotary _____ Oil _____
Cable XX Gas XX
Recycling _____ Comb. _____
Water Flood _____ Storage _____
Disposal _____ (Kind) _____

Quadrangle HOLBROOK
Permit No. GIL-29-FRAC

Company Consolidated Gas Supply Corporation
Address Clarksburg, W. Va.
Farm Franklin Harden Acres 27 1/4
Location (waters) Spring Run
Well No. 6351 Elev. 1025'
District DeKalb County Gilmer
The surface of tract is owned in fee by _____

Address _____
Mineral rights are owned by _____
Address _____

Drilling Commenced No deeper drilling
Drilling Completed _____
Initial open flow Exhausted cu. ft. _____ bbls.
Final production 270 M cu. ft. per day _____ bbls.
Well open 7 days hrs. before test 240# RP.
Well treatment details: _____

Casing and Tubing	Used in Drilling	Left in Well	Cement fill up Cu. ft. (Sks.)
Size			
20-16			
Cond.			
13-10"			
9 5/8			
8 5/8			
7			
5 1/2			
4 1/2			
3 1/2"	2044	2044	60 bags
2			
Liners Used			

Attach copy of cementing record.

Well fractured with 40,000# sand, 1000 gal 15% acid and 570 bbl water
Perforations: 1978-1994' with 28 holes.

270 MCF

Coal was encountered at None Feet _____ Inches _____
Fresh water None Feet _____ Salt Water None Feet _____
Producing Sand Injun Depth 1978-94'

Formation	Color	Hard or Soft	Top Feet	Bottom Feet	Oil, Gas or Water	* Remarks
Frac only						<u>No new footage</u>
						Consolidated Gas Supply Corporation 445 West Main Street Clarksburg, W. Va.

(over)

* Indicates Electric Log tops in the remarks section.



RECEIVED
MAR 31 1975

STATE OF WEST VIRGINIA
DEPARTMENT OF MINES

Oil and Gas Division

OIL AND GAS WELL PERMIT APPLICATION

TO THE DEPARTMENT OF MINES,
Charleston, W. Va.

Surface Owner A. F. Ralston, Agt.
Address Rootstown, Ohio
Mineral Owner Same
Address _____
Coal Owner No Coal
Address _____
Coal Operator None
Address _____

DATE March 26, 1975
Company Consolidated Gas Supply Corp.
Address Clarksburg, WV
Farm Franklin Harden Acres _____
Location (waters) Spring Run of Laurel Fork
Well No. 6351 Elevation 1025
District DeKalb County Gilmer
Quadrangle Holbrook

THIS PERMIT MUST BE POSTED AT THE WELL SITE

All provisions being in accordance with Chapter 20,
of the W. Va. Code, the location is hereby approved
for fracturing. This permit shall expire if
operations have not commenced by 8-2-75

Robert L. Bates

INSPECTOR TO BE NOTIFIED Robert Bates
109 Minnich St. P.O. 269-4846
Weston, WV.

GENTLEMEN:

The undersigned well operator is entitled to drill upon the above named farm or tract of land for oil and gas, having fee title thereto, (or as the case may be) under grant or lease dated 10-24- 19 01 by Franklin Harden made to Hope Natural Gas Company and recorded on the 2nd day of December 19 01, in Gilmer County, Book 14 Page 48

NEW WELL DRILL DEEPER REDRILL X FRACTURE OR STIMULATE
X OIL AND GAS WELL ORIGINALLY DRILLED BEFORE JUNE 5, 1969.

The enclosed plat was prepared by a registered engineer or licensed land surveyor and all coal owners and/or operators have been notified as of the above date.

The above named coal owners and/or operator are hereby notified that any objection they wish to make, or are required to make by Section 3 of the Code, must be received by, or filed with the Department of Mines within ten (10) days. *

Copies of this notice and the enclosed plat were mailed by registered mail, or delivered to the above named coal operators or coal owners at their above shown respective address _____ day _____ before, or on the same day with the mailing or delivery of this copy to the Department of Mines at Charleston, West Virginia.

PLEASE SUBMIT COPIES OF ALL
GEOPHYSICAL LOGS DIRECTLY TO:

West Virginia Geological and Economic Survey
P. O. Box 879
Morgantown, W. Va. 26505
AC-304-296-4461

Address
of
Well Operator

Very truly yours, *J. E. Doyne*
(Sign Name) Consolidated Gas Supply Corporation
Well Operator
445 West Main Street
Street
Clarksburg,
City or Town
West Virginia 26301
State

*SECTION 3 . . . If no objections are filed or found by the Department of mines, within said period of ten days from the receipt of notice and plat by the department of mines, to said proposed location, the department shall forthwith issue to the well operator a permit reciting the filing of such plat, that no objections have been made by the coal operators or found thereto by the department and that the same is approved and the well operator authorized to proceed.

BLANKET BOND

THIS IS AN ESTIMATE ONLY
ACTUAL INFORMATION WILL BE SUBMITTED ON OG-10 UPON COMPLETION

PROPOSED WORK ORDER TO _____ DRILL _____ DEEPEN X FRACTURE-STIMULATE
 DRILLING CONTRACTOR: (If Known) _____ RESPONSIBLE AGENT:
 NAME _____ Company Equipment _____ NAME R. E. Bayne, Manager of Production
 ADDRESS _____ ADDRESS 445 W. Main St., Clarksburg, WV
 TELEPHONE _____ TELEPHONE 623-3611
 ESTIMATED DEPTH OF COMPLETED WELL: _____ ROTARY _____ CABLE TOOLS X
 PROPOSED GEOLOGICAL FORMATION: Injun
 TYPE OF WELL: OIL _____ GAS X COMB. _____ STORAGE _____ DISPOSAL _____
 RECYCLING _____ WATER FLOOD _____ OTHER _____

TENTATIVE CASING PROGRAM:

CASING AND TUBING SIZE	USED FOR DRILLING	LEFT IN WELL	CEMENT FILL UP OR SACKS - CUBIC FT.
20 - 16			
13 - 10			
9 - 5/8			
8 - 5/8			
7			
5 1/2			
4 1/2	2050	2050	100 SKS
3			Perf. Top
2			Perf. Bottom
Liners			Perf. Top
			Perf. Bottom

APPROXIMATE FRESH WATER DEPTHS 1250 FEET SALT WATER _____ FEET
 APPROXIMATE COAL DEPTHS None
 IS COAL BEING MINED IN THE AREA? No BY WHOM? -

TO DRILL:

SUBMIT FIVE (5) COPIES OF OG - 1, \$100.00 PERMIT FEE, PERFORMANCE BOND AND PERMANENT COPY OF PLAT.

TO DRILL DEEPER OR REDRILL:

SUBMIT FIVE (5) COPIES OF OG - 1, SHOWING ORIGINAL PERMIT NUMBER AND PERFORMANCE BOND. ON WELLS DRILLED PRIOR TO 1929, A PERMANENT COPY OF THE PLAT AND THE ORIGINAL WELL RECORD MUST ALSO BE SUBMITTED.

TO FRACTURE - STIMULATE:

OIL AND/OR GAS WELL ORIGINALLY DRILLED BEFORE JUNE 5, 1929, FIVE (5) COPIES OG - 1, PERFORMANCE BOND, PERMANENT PLAT AND ORIGINAL WELL RECORD.

OIL AND/OR GAS WELL ORIGINALLY DRILLED ON AND/OR AFTER JUNE 5, 1929, FIVE COPIES OG - 1, SHOWING ORIGINAL PERMIT NUMBER, AND PERFORMANCE BOND.

Required forms must be filed within ninety (90) days of completion for bond release. Inspector to be notified twenty-four (24) hours in advance.

The following waiver must be completed by the coal operator if the permit is to be issued within ten days of receipt thereof.

WAIVER: I the undersigned, Agent for _____ Coal Company, Owner or Operator of the coal under this lease have examined and place on our mine maps this proposed well location.

We the _____ Coal Company have no objections to said well being drilled at this location, providing operator has complied with all rules and regulations in Articles 4, 5, and 7, Chapter 22 of the West Virginia Code.

 For Coal Company

 Official Title