

NELSON LEASE

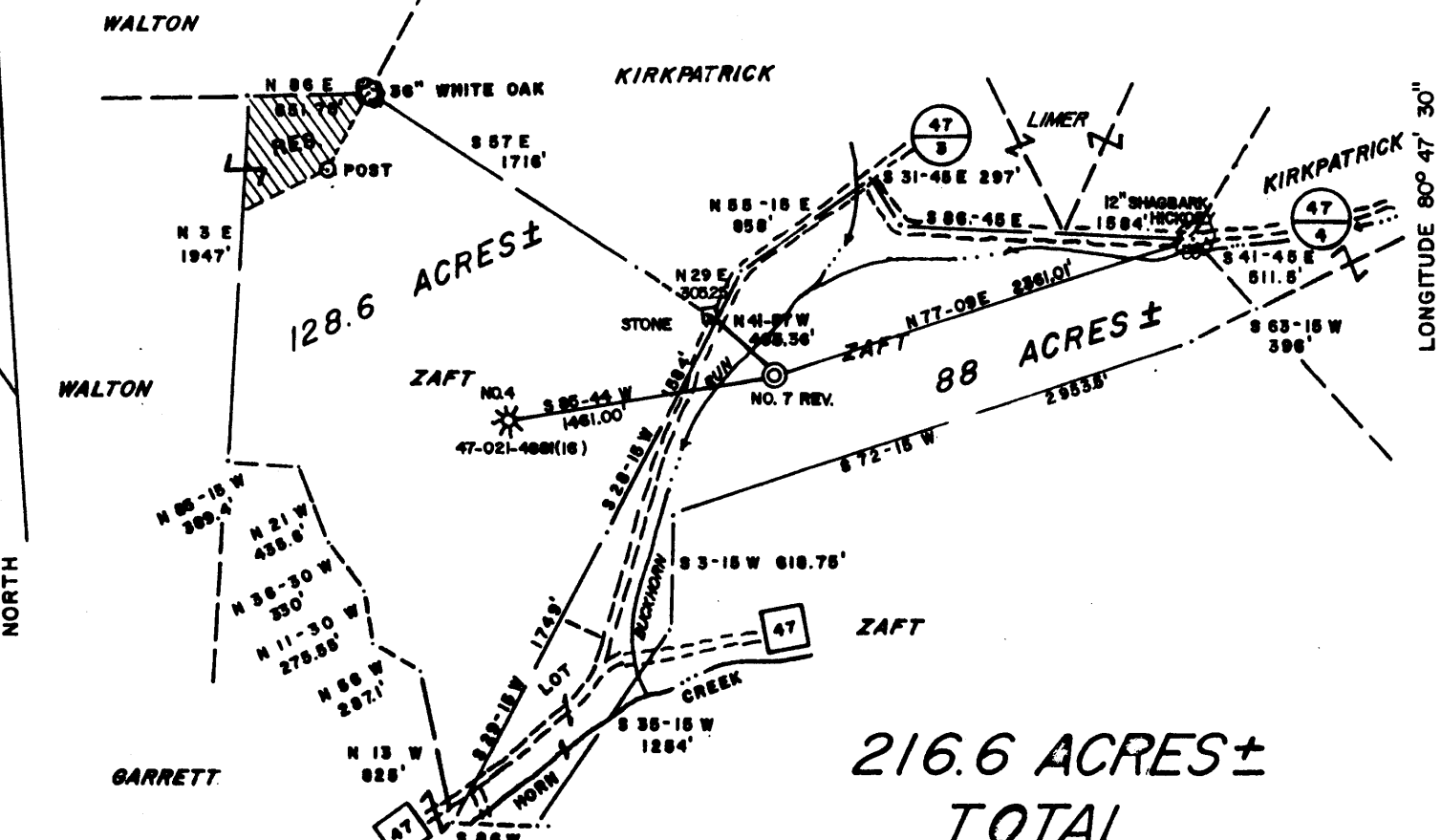

128.6 ACRES ±

88 ACRES ±

216.6 ACRES ±
TOTAL

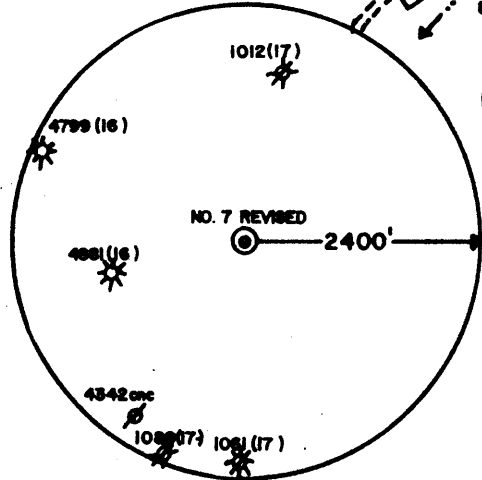

WELL NO. 7 REVISED

2.625
1.025

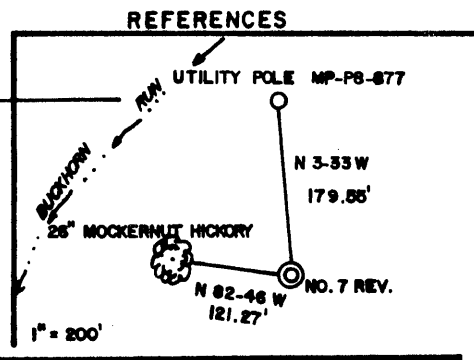

I THE UNDERSIGNED, HEREBY CERTIFY THAT THIS PLAT IS CORRECT TO THE BEST OF MY KNOWLEDGE AND BELIEF AND SHOWS ALL THE INFORMATION REQUIRED BY LAW AND THE REGULATIONS ISSUED AND PRESCRIBED BY THE DEPARTMENT OF ENERGY.

L.L.S. Gregory A. Smith
677

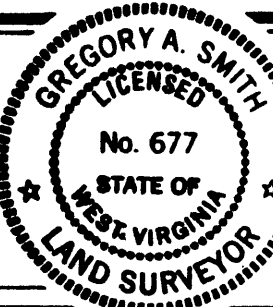

(+) DENOTES LOCATION OF WELL ON UNITED STATES TOPOGRAPHIC MAPS.
 DATE AUGUST 14, 19 92
 OPERATORS WELL NO. NELSON NO. 7 REV.
 API WELL NO. 47 - 021 - 5071
 STATE COUNTY PERMIT

MINIMUM DEGREE OF ACCURACY 1 / 200 FILE NO. 2107 (39-58)
 SCALE 1" = 1000'
 PROVEN SOURCE OF ELEVATION JUNCTION OF ROADS ELEV. 794'

STATE OF WEST VIRGINIA
 DEPARTMENT OF ENERGY
 OIL AND GAS DIVISION

WELL TYPE: OIL ___ GAS X LIQUID INJECTION ___ WASTE DISPOSAL ___ IF "GAS" PRODUCTION X STORAGE ___ DEEP ___ SHALLOW X

LOCATION: ELEVATION 873' WATERSHED BUCKHORN RUN
 DISTRICT TROY 4 COUNTY GILMER QUADRANGLE AUBURN 75

SURFACE OWNER VALENTINE ZAFT et ux ACREAGE 88 OF 252
 ROYALTY OWNER NELSON GARRETT et al. LEASE ACREAGE 88 OF 2166

PROPOSED WORK: LEASE NO. _____
 DRILL X CONVERT ___ DRILL DEEPER ___ REDRILL ___ FRACTURE OR STIMULATE X PLUG OFF OLD FORMATION ___ PERFORATE NEW FORMATION ___ PLUG AND ABANDON ___ CLEAN OUT AND REPLUG ___ OTHER PHYSICAL CHANGE IN WELL (SPECIFY) _____ TARGET FORMATION INJUN GANTZ
 ESTIMATED DEPTH 3500' 21 1992

WELL OPERATOR RUBIN RESOURCES INC. DESIGNATED AGENT RICK RUBIN
 ADDRESS 1007 C BRIDGE RD. CHARLESTON, WV ADDRESS 1007 C BRIDGE RD. CHARLESTON, WV

LONGITUDE 80° 47' 30"

13,720'

COUNTY NAME PERMIT

RECEIVED
WV Division of
Environmental Protection

State of West Virginia
Division of Environmental Protection
Section of Oil and Gas

OCT 2 8 92

Well Operator's Report of Well Work

Permitting
Office of Oil & Gas

Farm name: ZAFI, VALENTINE ETUX.

Operator Well No.: NELSON 7-REV.

LOCATION: Elevation: 873.00 Quadrangle: AUBURN

District: TROY County: GILMER
Latitude: 13720 Feet South of 39 Deg. 5 Min. 0 Sec.
Longitude 5400 Feet West of 80 Deg. 47 Min. 30 Sec.

Company: RUBIN RESOURCES CO.
1007 C BRIDGE RD.
CHARLESTON, WV 25314-0000

Casing & Tubing Size	Used in Drilling	Left in Well	Cement Fill Up Cu. Ft.
7	433	433	125 sks
4 1/2	1900	1900	60 sks

Agent: RICK RUBIN

Inspector: CRAIG DUCKWORTH
Permit Issued: 08/17/92
Well work Commenced: 8-21-92
Well work Completed: 8-24-92
Verbal Plugging
Permission granted on: _____
Rotary Cable _____ Rig _____
Total Depth (feet) 1950'
Fresh water depths (ft) 109' 180'
Salt water depths (ft) 539'
Is coal being mined in area (Y/N)? N
Coal Depths (ft): N/A

OPEN FLOW DATA

Producing formation Injun Pay zone depth (ft) 1772-1825
Gas: Initial open flow 330 MCF/d Oil: Initial open flow NONE Bbl/d
Final open flow 235 MCF/d Final open flow SHOW Bbl/d
Time of open flow between initial and final tests 48 Hours
Static rock Pressure 410 psig (surface pressure) after 36 Hours

Second producing formation Blue Monday Pay zone depth (ft) 1687-1691
Gas: Initial open flow 330 MCF/d Oil: Initial open flow NONE Bbl/d
Final open flow 235 MCF/d Final open flow NONE Bbl/d
Time of open flow between initial and final tests 48 Hours
Static rock Pressure 410 psig (surface pressure) after 36 Hours

NOTE: ON BACK OF THIS FORM PUT THE FOLLOWING: 1). DETAILS OF PERFORATED INTERVALS, FRACTURING OR STIMULATING, PHYSICAL CHANGE, ETC. 2). THE WELL LOG WHICH IS A SYSTEMATIC DETAILED GEOLOGICAL RECORD OF ALL FORMATIONS, INCLUDING COAL ENCOUNTERED BY THE WELLBORE.

Reviewed TM6
Recorded _____

For: RUBIN RESOURCES CO.

By: Rick Rubin
Date: 10-22-92

NOV 6 1992

	<u>Injun</u>	<u>Blue Monday</u>
Perforation Interval	1772-1825	1687-1691
# of Perforations	13	10
Type of Frac	Gel Water	Gel Water
Sks. of Sand	300	189

<u>FORMATION</u>	<u>TOP FEET</u>	<u>BOTTOM FEET</u>
Red Rock, Sand, Shale	0	1664
Little Lime	1664	1686
Blue Monday	1686	1691
Shale	1691	1712
Big Lime	1712	1903
Injun	1803	1850
Shale	1850	1950 T.D.

RECEIVED
 WV Division of
 Environmental Protection
 OCT 28 92
 Permitting
 Office of Oil & Gas

021-5071

AUG 17

STATE OF WEST VIRGINIA
DEPARTMENT OF ENERGY, DIVISION OF OIL AND GAS
WELL WORK PERMIT APPLICATION

Issued 8/17/92
Expires 8/17/94

- 1) Well Operator: RUBIN RESOURCES, INC. 43655 (4) 224
- 2) Operator's Well Number: NELSON WELL NO. 7 3) Elevation: 1020'
- 4) Well Type: (a) Oil / or Gas X/
(b) If Gas: Production X/ Underground Storage /
Deep / Shallow X/
- 5) Proposed Target Formation: Injun - Gantz
- 6) Proposed Total Depth: 3000 feet
- 7) Approximate fresh water strata depths: 130' , 190'
- 8) Approximate salt water depths: N/A *OK None Reported*
- 9) Approximate coal seam depths: N/A

- 10) Does land contain coal seams tributary to active mine? Yes / No X/
- 11) Proposed Well Work: Drill & Stimulate *New Well*

CASING AND TUBING PROGRAM

TYPE	SPECIFICATIONS		FOOTAGE INTERVALS			CEMENT
	Size	Grade	Weight per ft.	For drilling	Left in well	
Conductor	11"			30'	0'	0 Sacks
Fresh Water	7"			400'	400'	CTS 38 CSR 18-11.3
Coal						
Intermediate						
Production	4-1/2"			3000'	3000'	CTS or 38 CSR 18-11.3
Tubing						
Liners						

PACKERS : Kind _____
Size _____
Depth set _____

For Division of Oil and Gas Use Only

Fee(s) paid: Well Work Permit Reclamation Fund WPCP

Flat WW-3 WW-2B Bond *C. C. [Signature]* Agent
(Type)

1) Date: _____
2) Operator's well number _____
3) API Well No: 47 - 621 - 5071
State - County - Permit

STATE OF WEST VIRGINIA
DEPARTMENT OF ENERGY, DIVISION OF OIL AND GAS
NOTICE AND APPLICATION FOR A WELL WORK PERMIT

- | | |
|--|--|
| <p>4) Surface Owner(s) to be served:</p> <p>(a) Name _____
Address _____</p> <p>(b) Name _____
Address _____</p> <p>(c) Name _____
Address _____</p> | <p>5) (a) Coal Operator:</p> <p>Name _____
Address _____</p> <p>(b) Coal Owner(s) with Declaration</p> <p>Name _____
Address _____</p> <p>Name _____
Address _____</p> <p>(c) Coal Lessee with Declaration</p> <p>Name _____
Address _____</p> |
| <p>6) Inspector <u>Craig Duckworth</u>
Address <u>Box 107, Davison Route</u>
<u>Gassaway, WV 26024</u>
Telephone (304) - <u>384 - 5942</u></p> | |

TO THE PERSON(S) NAMED ABOVE TAKE NOTICE THAT:

_____ Included is the lease or leases or other continuing contract or contracts by which I hold the right to extract oil and gas OR

_____ Included is the information required by Chapter 22B, Article 1, Section 8(d) of the Code of West Virginia (see page 2)

I certify that as required under Chapter 22B of the West Virginia Code I have served copies of this notice and application, a location plat, and accompanying documents pages 1 through _____ on the above named parties, by:

- _____ Personal Service (Affidavit attached)
- _____ Certified Mail (Postmarked postal receipt attached)
- _____ Publication (Notice of Publication attached)

INSTRUCTIONS TO SURFACE OWNERS NAMED ABOVE

(Continued on Reverse)

The well operator named below is applying for a permit from the State to do oil or gas well work. (Note: If the surface tract is owned by more than three persons, then these materials were served on you because your name appeared on the Sheriff's tax ticket on the land or because you actually occupy the surface tract. In either case, you may be the only owner who will actually receive these materials.) See Chapter 22B of the West Virginia Code. Well work permits are valid for 24 months.

Well Operator
By: [Signature]
Its: _____
Address _____
Telephone _____

Subscribed and sworn before me this _____ day of _____, 19____

My commission expires _____ Notary Public