

AP

NICHOLSON LEASE 37 ACRES± BROWN NO. 2

LINE	BEARING	DISTANCE
L1	N 04°00' W	82.50'
L2	N 33°30' W	363.00'
L3	N 15°15' W	115.50'
L4	N 07°15' W	115.50'
L5	S 80°00' W	227.70'
L6	S 75°00' W	158.40'
L7	S 72°45' W	94.05'
L8	N 77°30' W	229.35'
L9	N 80°45' W	145.00'
L10	S 86°15' W	168.30'

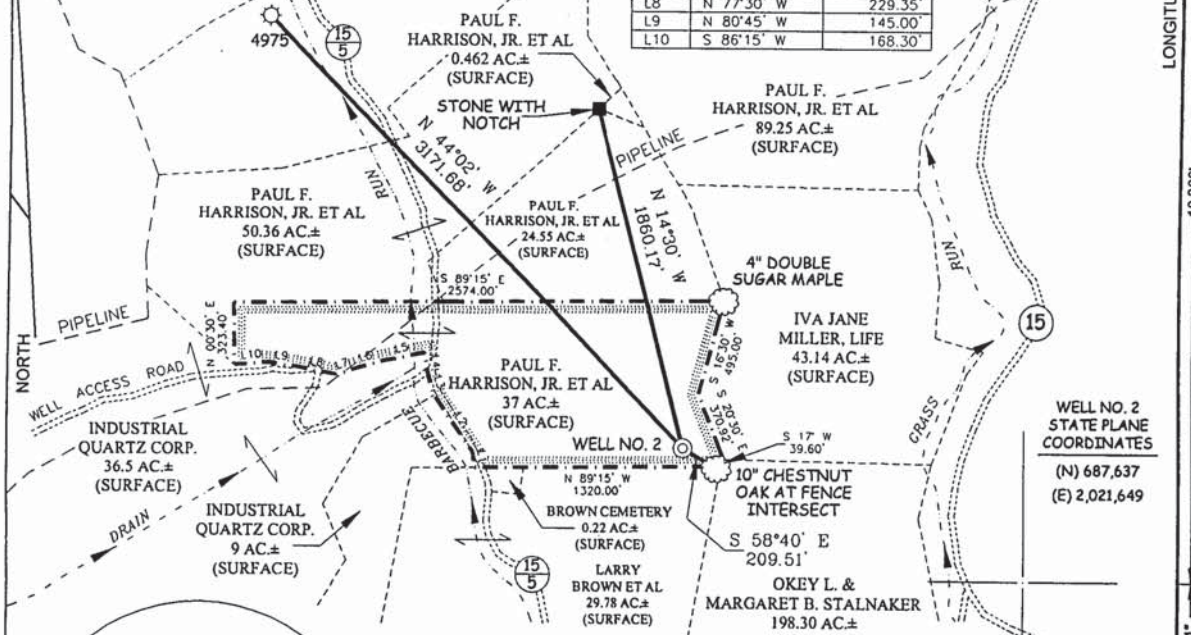

WELL NO. 2
STATE PLANE
COORDINATES
(N) 687,637
(E) 2,021,649

NOTES ON SURVEY

1. TIES TO WELLS AND CORNERS ARE BASED ON GRID NORTH FOR THE WV STATE PLANE COORDINATE SYSTEM SOUTH ZONE NAD '27.
2. TIES TO REFERENCES ARE BASED ON MAGNETIC NORTH 9/19/03.
3. LEASE BOUNDARY SHOWN HEREON TAKEN FROM DEED BOOK 287 AT PAGE 58.
4. SURFACE OWNER AND ADJOINER INFORMATION TAKEN FROM THE ASSESSOR AND COUNTY CLERK RECORDS OF GILMER COUNTY IN AUGUST, 2003.
5. WELL LAT./LONG. ESTABLISHED BY DGPS(SUBMETER MAPPING GRADE).

REFERENCES

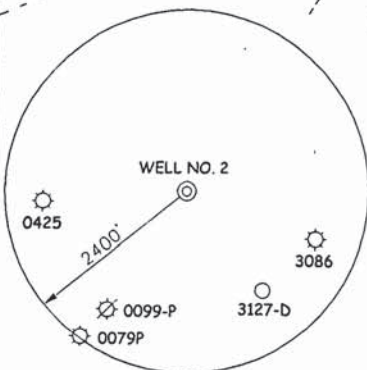
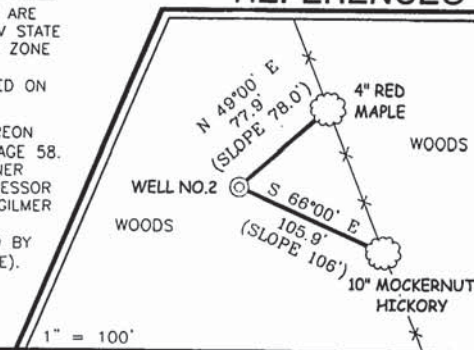

I THE UNDERSIGNED, HEREBY CERTIFY THAT THIS PLAT IS CORRECT TO THE BEST OF MY KNOWLEDGE AND BELIEF AND SHOWS ALL THE INFORMATION REQUIRED BY LAW AND THE REGULATIONS ISSUED AND PRESCRIBED BY THE DIVISION OF ENVIRONMENTAL PROTECTION.

P.S. *Gregory A. Smith*
677

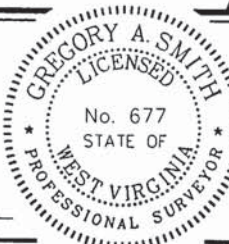

(*) DENOTES LOCATION OF WELL ON UNITED STATES TOPOGRAPHIC MAPS.
DATE SEPTEMBER 23, 20 03
OPERATORS WELL NO. BROWN NO. 2
API WELL NO. 47 - 021 - 05360
STATE COUNTY PERMIT

MINIMUM DEGREE OF ACCURACY 1 / 200 FILE NO. 5337P2 (153-36)
PROVEN SOURCE OF ELEVATION DGPS (SUBMETER MAPPING GRADE) SCALE 1" = 800'

STATE OF WEST VIRGINIA
DIVISION OF ENVIRONMENTAL PROTECTION
OFFICE OF OIL AND GAS

WELL TYPE: OIL GAS LIQUID INJECTION WASTE DISPOSAL IF "GAS" PRODUCTION STORAGE DEEP SHALLOW

LOCATION: ELEVATION 1,255' WATERSHED BARBECUE RUN
DISTRICT CENTER COUNTY GILMER QUADRANGLE TANNER 7.5'

SURFACE OWNER PAUL FRANCIS HARRISON, JR. ET AL ACREAGE 37 AC±
ROYALTY OWNER OKEY STALNAKER, ET AL LEASE ACREAGE 37 AC±

PROPOSED WORK: LEASE NO. _____
DRILL CONVERT DRILL DEEPER REDRILL FRACTURE OR STIMULATE PLUG OFF OLD
FORMATION PERFORATE NEW FORMATION PLUG AND ABANDON CLEAN OUT AND REPLUG OTHER
PHYSICAL CHANGE IN WELL (SPECIFY) _____ TARGET FORMATION ALEXANDER
ESTIMATED DEPTH 5,600'

WELL OPERATOR RUBIN RESOURCES DESIGNATED AGENT RICK RUBIN
ADDRESS 1007-C BRIDGE ROAD ADDRESS 1007-C BRIDGE ROAD
CHARLESTON, WV 26314 CHARLESTON, WV 26314

COUNTY NAME
PERMIT