

WELL NO. WV 511389
STATE PLANE COORDINATES
(SOUTH ZONE)

N. 696,623
E. 2,001,735

LAT=(N) 38.91305
LONG=(W) 80.99390

W. G. BENNETT, ET AL LEASE

1,076 ACRES±

WELL NO. WV 511389

BERNICE TALLHAMER
ET AL
100.80 ACRES±

COASTAL LUMBER
COMPANY
160.75 ACRES±

SURFACE LOTS

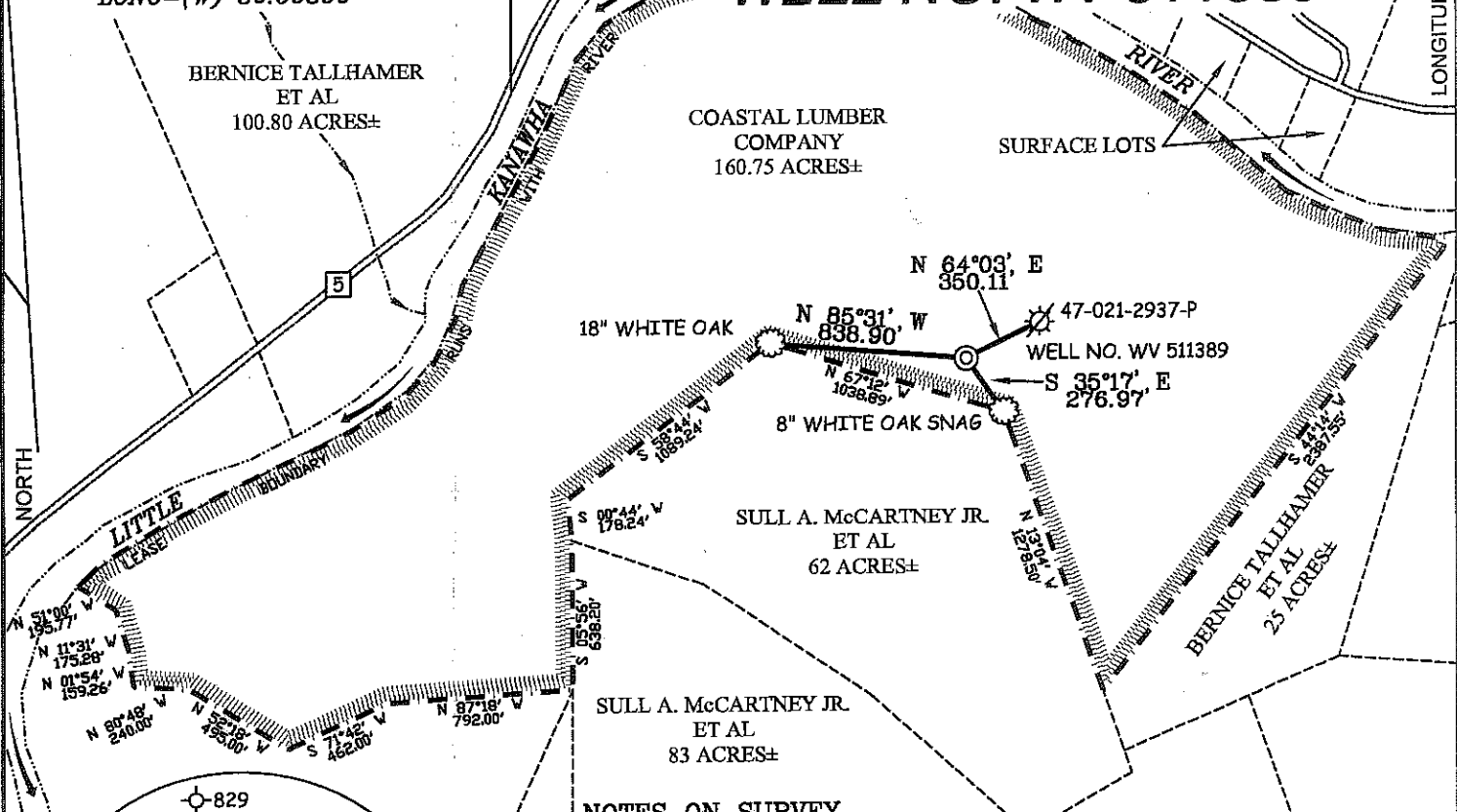

NOTES ON SURVEY

1. TIES TO WELLS AND CORNERS ARE BASED ON GRID NORTH FOR THE WV STATE PLANE COORDINATE SYSTEM SOUTH ZONE NAD '27.
2. TIES TO REFERENCES ARE BASED ON MAGNETIC NORTH 03/21/08.
3. LEASE BOUNDARY SHOWN HEREON TAKEN FROM DEED BOOK 271 PAGE 153.
4. SURFACE OWNER AND ADJOINER INFORMATION TAKEN FROM THE ASSESSOR AND COUNTY CLERK RECORDS OF GILMER COUNTY IN JANUARY, 2008.
5. WELL LAT./LONG. (NAD'27) ESTABLISHED BY DGPS(SUBMETER MAPPING GRADE).

REFERENCES

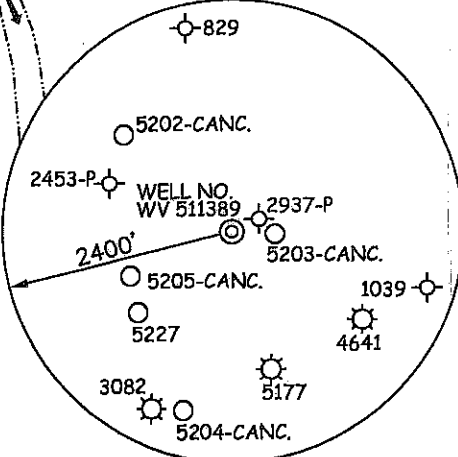
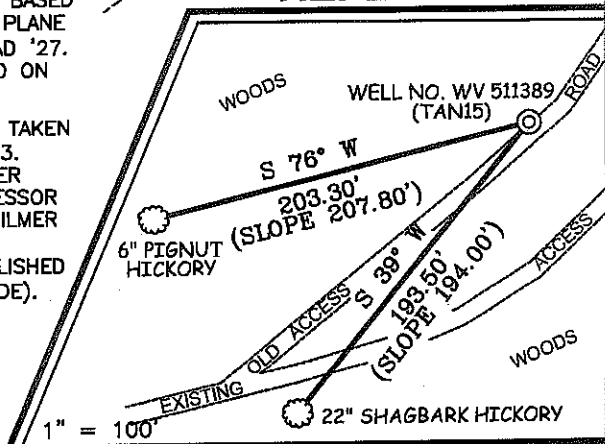

I THE UNDERSIGNED, HEREBY CERTIFY THAT THIS PLAT IS CORRECT TO THE BEST OF MY KNOWLEDGE AND BELIEF AND SHOWS ALL THE INFORMATION REQUIRED BY LAW AND THE REGULATIONS ISSUED AND PRESCRIBED BY THE DIVISION OF ENVIRONMENTAL PROTECTION.

P.S. 677

Gregory A. Smith

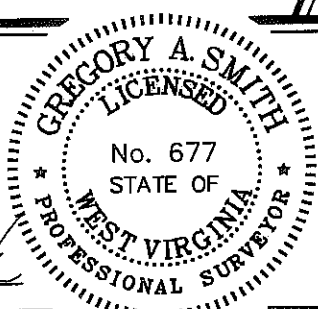

(+) DENOTES LOCATION OF WELL ON UNITED STATES TOPOGRAPHIC MAPS.

DATE MAY 22, 20 08

OPERATORS WELL NO. WV 511389

API WELL NO. 47-021-05591-F
STATE COUNTY PERMIT

CANCELLED

MINIMUM DEGREE OF ACCURACY 1/200 FILE NO. 6756P511389 (255-37)
PROVEN SOURCE OF ELEVATION DGPS (SUBMETER MAPPING GRADE) SCALE 1" = 800'

STATE OF WEST VIRGINIA
DIVISION OF ENVIRONMENTAL PROTECTION
OFFICE OF OIL AND GAS



WELL TYPE: OIL GAS LIQUID INJECTION WASTE DISPOSAL IF "GAS" PRODUCTION STORAGE DEEP SHALLOW

LOCATION: ELEVATION 1,122' WATERSHED TRIBUTARY OF LITTLE KANAWHA RIVER
DISTRICT DEKALB COUNTY GILMER QUADRANGLE TANNER 7.5'

SURFACE OWNER COASTAL LUMBER COMPANY ACREAGE 160.75±
ROYALTY OWNER HUNTER M. BENNETT, ET AL LEASE ACREAGE 1076±
PROPOSED WORK: LEASE NO. 091283

DRILL CONVERT DRILL DEEPER REDRILL FRACTURE OR STIMULATE PLUG OFF OLD FORMATION PERFORATE NEW FORMATION PLUG AND ABANDON CLEAN OUT AND REPLUG OTHER

PHYSICAL CHANGE IN WELL (SPECIFY) _____ TARGET FORMATION _____
ESTIMATED DEPTH _____

WELL OPERATOR EQUITABLE PRODUCTION COMPANY DESIGNATED AGENT REX C. RAY
ADDRESS 1710 PENNSYLVANIA AVENUE ADDRESS 1710 PENNSYLVANIA AVENUE
CHARLESTON, WV 25302 CHARLESTON, WV 25302 **09/21/2012**

COUNTY NAME
PERMIT