

GODFREY L. CABOT LEASE

65.75 ACRES±

WELL NO. WV 511387

WELL NO. WV 511387
STATE PLANE COORDINATES
(SOUTH ZONE)

N. 695,429
E. 2,000,321

LAT=(N) 38.90977
LONG=(W) 80.99887

BERNICE TALLHAMER
ET AL
100.80 ACRES±

COASTAL LUMBER
COMPANY
160.75 ACRES±

SURFACE LOTS

LONGITUDE 80° 57' 30"

NORTH

LITTLE KANAWHA RIVER

18" WHITE OAK

47-021-2937-P

28" BLACK OAK
W/ HACKS & FENCE
N 32°00' W
493.73'

DONALD P.
McCARTNEY
ET AL
62 ACRES±

BERNICE TALLHAMER
ET AL
25 ACRES±

DONALD P.
McCARTNEY ET AL
48 ACRES±
SULL A.
McCARTNEY JR.
28.50 ACRES±

DONALD P.
McCARTNEY
ET AL
83 ACRES±

DONALD P.
McCARTNEY
ET AL
25 ACRES±

NOTES ON SURVEY

1. TIES TO WELLS AND CORNERS ARE BASED ON GRID NORTH FOR THE WV STATE PLANE COORDINATE SYSTEM SOUTH ZONE NAD '27.
2. TIES TO REFERENCES ARE BASED ON MAGNETIC NORTH 04/22/08.
3. LEASE BOUNDARY SHOWN HEREON TAKEN FROM DEED BOOK 13 PAGE 88 & DEED BOOK 447 PAGE 610.
4. SURFACE OWNER AND ADJOINER INFORMATION TAKEN FROM THE ASSESSOR AND COUNTY CLERK RECORDS OF GILMER COUNTY IN JANUARY, 2008.
5. WELL LAT./LONG. (NAD'27) ESTABLISHED BY DGPS(SUBMETER MAPPING GRADE).

REFERENCES

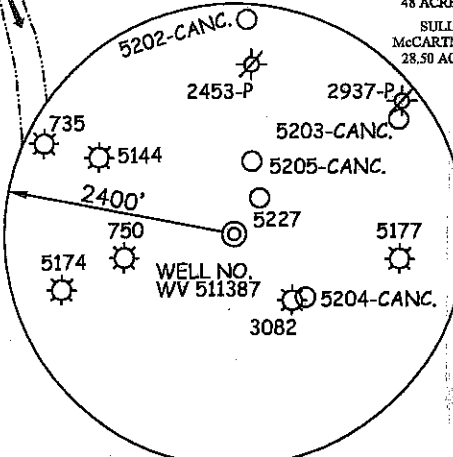
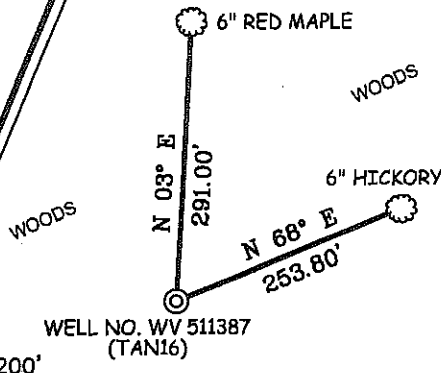

I THE UNDERSIGNED, HEREBY CERTIFY THAT THIS PLAT IS CORRECT TO THE BEST OF MY KNOWLEDGE AND BELIEF AND SHOWS ALL THE INFORMATION REQUIRED BY LAW AND THE REGULATIONS ISSUED AND PRESCRIBED BY THE DIVISION OF ENVIRONMENTAL PROTECTION.

P.S. 677

Gregory A. Smith

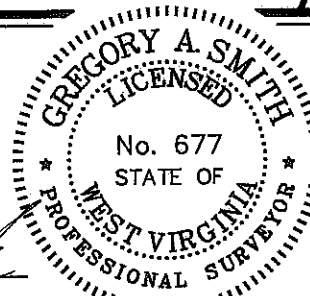

(+) DENOTES LOCATION OF WELL ON UNITED STATES TOPOGRAPHIC MAPS.

DATE MAY 27, 20 08

OPERATORS WELL NO. WV 511387

API WELL NO. 47-021-05620-F
STATE COUNTY PERMIT

CANCELLED

MINIMUM DEGREE OF ACCURACY 1/200 FILE NO. 6755P511387 (255-63)
PROVEN SOURCE OF ELEVATION DGPS (SUBMETER MAPPING GRADE) SCALE 1" = 800'

STATE OF WEST VIRGINIA
DIVISION OF ENVIRONMENTAL PROTECTION
OFFICE OF OIL AND GAS



WELL TYPE: OIL GAS LIQUID INJECTION WASTE DISPOSAL IF "GAS" PRODUCTION STORAGE DEEP SHALLOW

LOCATION: ELEVATION 1,042' WATERSHED TRIBUTARY OF LITTLE KANAWHA RIVER
DISTRICT DEKALB COUNTY GILMER QUADRANGLE TANNER 7.5'

SURFACE OWNER DONALD P. McCARTNEY ET AL ACREAGE 83.00±
ROYALTY OWNER CABOT CORP. ET AL LEASE ACREAGE 65.75±
PROPOSED WORK: LEASE NO. 091070
DRILL CONVERT DRILL DEEPER REDRILL FRACTURE OR STIMULATE PLUG OFF OLD FORMATION PERFORATE NEW FORMATION PLUG AND ABANDON CLEAN OUT AND REPLUG OTHER
PHYSICAL CHANGE IN WELL (SPECIFY) _____ TARGET FORMATION MARCELLUS
ESTIMATED DEPTH _____

WELL OPERATOR EQUITABLE PRODUCTION COMPANY DESIGNATED AGENT REX C. RAY
ADDRESS 1710 PENNSYLVANIA AVENUE ADDRESS 1710 PENNSYLVANIA AVENUE
CHARLESTON, WV 25302 CHARLESTON, WV 25302

09/21/2012

COUNTY NAME PERMIT