

L.M. LAW LEASE 600 ACRES± L.M. LAW 2003

NOTES ON SURVEY

TIES TO WELLS AND CORNERS ARE BASED ON STATE PLANE GRID NORTH WV NORTH ZONE NAD '27.
 TIES TO REFERENCES ARE BASED ON MAGNETIC NORTH 12-17-09.
 LEASE BOUNDARY SHOWN HEREON TAKEN FROM DEED BOOK 416 AT PAGE 220 AND INFORMATION PROVIDED BY WACO OIL AND GAS CO., INC.
 SURFACE OWNER AND ADJOINER INFORMATION TAKEN FROM THE ASSESSOR AND COUNTY CLERK RECORDS OF GILMER COUNTY IN NOVEMBER, 2009 AND INFORMATION PROVIDED BY WACO OIL AND GAS CO., INC.
 WELL LAT./LONG. ESTABLISHED BY DGPS(SUBMETER MAPPING GRADE).

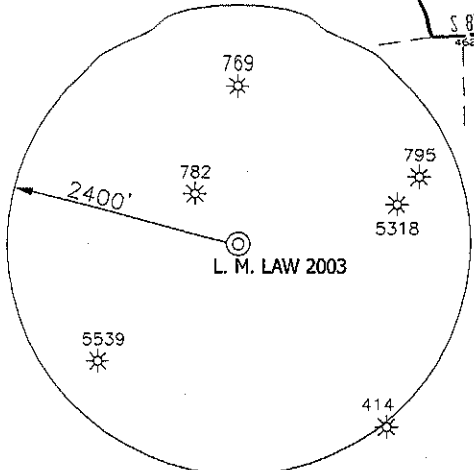
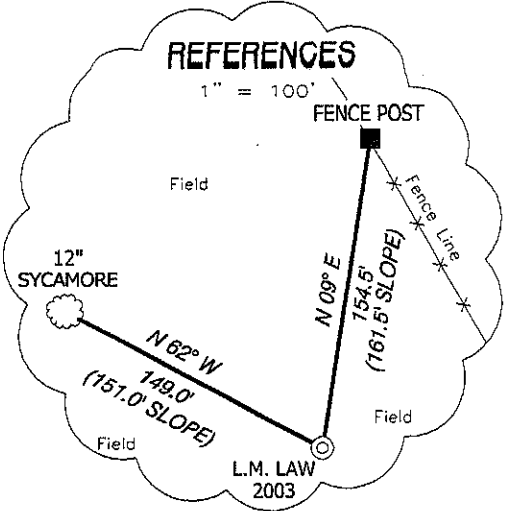

I THE UNDERSIGNED, HEREBY CERTIFY THAT THIS PLAT IS CORRECT TO THE BEST OF MY KNOWLEDGE AND BELIEF AND SHOWS ALL THE INFORMATION REQUIRED BY LAW AND THE REGULATIONS ISSUED AND PRESCRIBED BY THE DIVISION OF ENVIRONMENTAL PROTECTION.

P.S.
834
Doyle Hupp Jr.
HUPP Surveying & Mapping
P.O. Box 647 Grantsville, WV 26147
(304) 354-7035 EMAIL: hupp@frontiernet.net

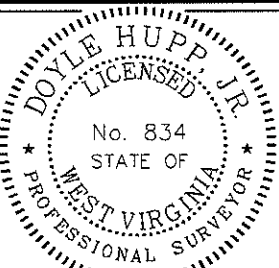

(+) DENOTES LOCATION OF WELL ON UNITED STATES TOPOGRAPHIC MAPS.
 DATE DECEMBER 17, 20 09
 OPERATORS WELL NO. L.M. LAW 2003
 API WELL NO. 47-021-05692
 STATE WEST VIRGINIA COUNTY DEKALB PERMIT CANCELLED

MINIMUM DEGREE OF ACCURACY 1/200 FILE NO. W1930 (BK 42-51)
 PROVEN SOURCE OF ELEVATION DGPS (SUBMETER GRADE) SCALE 1" = 1000'

STATE OF WEST VIRGINIA
 DIVISION OF ENVIRONMENTAL PROTECTION
 OFFICE OF OIL AND GAS

WELL TYPE : OIL GAS LIQUID INJECTION WASTE DISPOSAL IF "GAS" PRODUCTION STORAGE DEEP SHALLOW

LOCATION : ELEVATION 848' WATERSHED TANNER CREEK
 DISTRICT DEKALB COUNTY GILMER QUADRANGLE BURNT HOUSE 7.5'

SURFACE OWNER ROBERT & NORMA BEGLEY ACREAGE 537.01±
 ROYALTY OWNER MICHAEL E. MINNEY, et al LEASE ACREAGE 600±

PROPOSED WORK : LEASE NO. _____
 DRILL CONVERT DRILL DEEPER REDRILL FRACTURE OR STIMULATE PLUG OFF OLD FORMATION
 PERFORATE NEW FORMATION PLUG AND ABANDON CLEAN OUT AND REPLUG OTHER
 PHYSICAL CHANGE IN WELL (SPECIFY) _____ TARGET FORMATION BEREA/GANTZ
 ESTIMATED DEPTH 2600'

WELL OPERATOR WACO OIL & GAS CO., INC. DESIGNATED AGENT STEPHEN E. HOLLOWAY
 ADDRESS P.O. BOX 397 GLENVILLE, WV 26351 ADDRESS P.O. BOX 397 GLENVILLE, WV 26351

06/15/2012

COUNTY NAME
PERMIT