

J. S. WITHERS LEASE 250.20 AC.

LATITUDE 38°55'00"

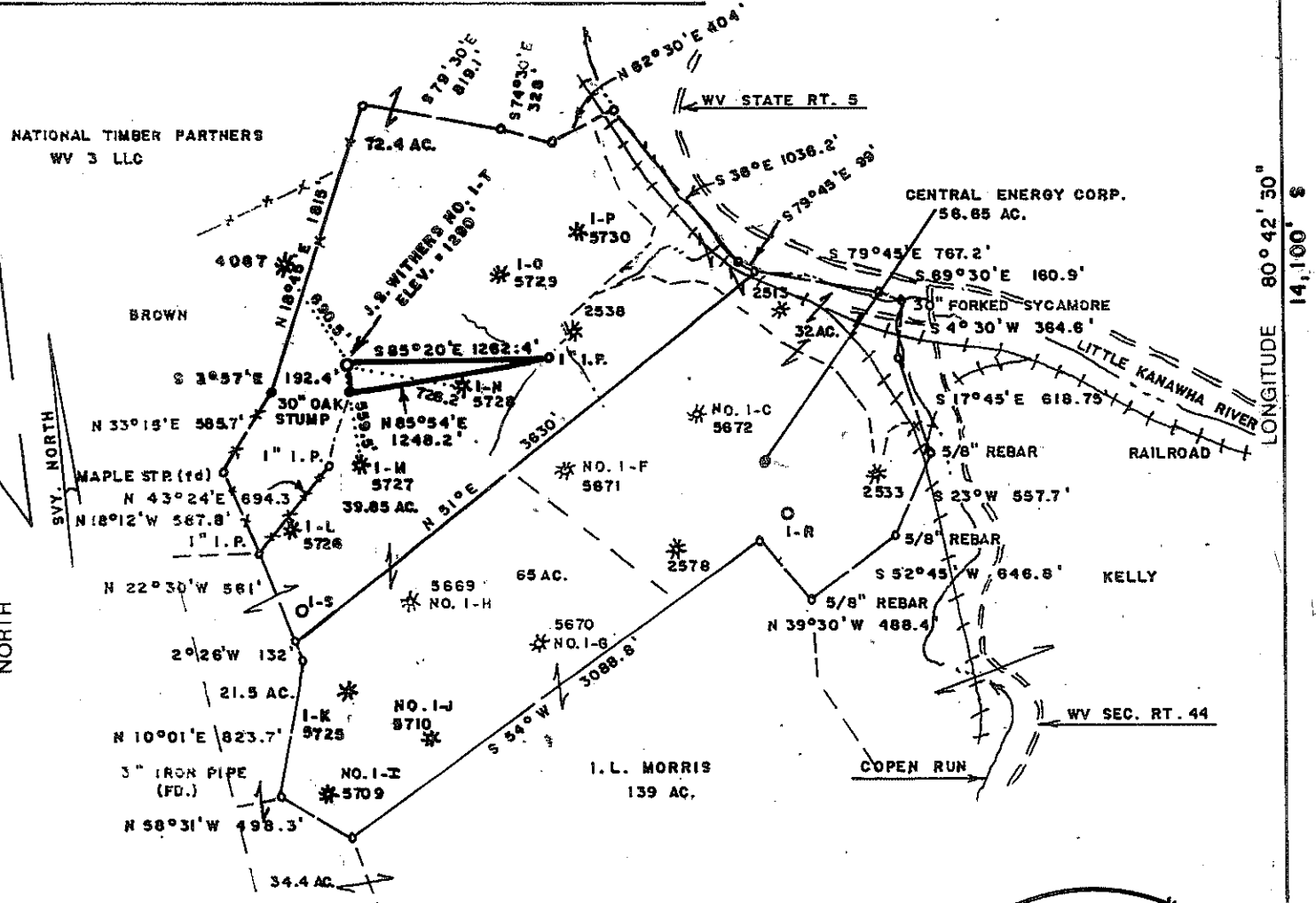

NORTH

LONGITUDE 80°42'30"

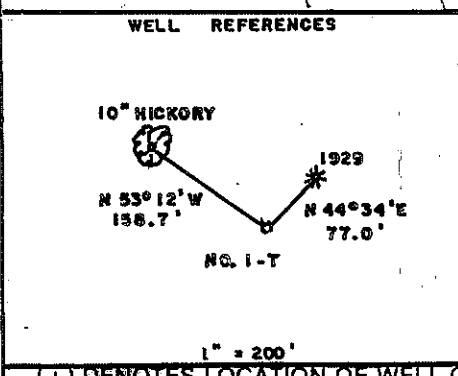

J.S. WITHERS NO. 1-T
 UTM ZONE 17-3
 N = 4,303,288
 E = 0,523,459

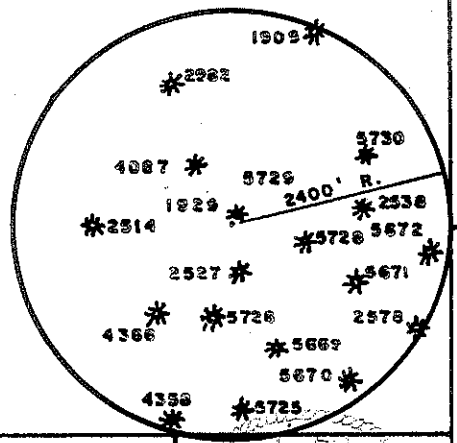

(+) DENOTES LOCATION OF WELL ON UNITED STATES TOPOGRAPHIC MAPS

FILE NO. _____
 DRAWING NO. _____
 SCALE 1" = 1000'
 MINIMUM DEGREE OF ACCURACY 1/200
 PROVEN SOURCE OF ELEVATION BM-NORTH OF LEASE
 ELEV. = 756'

I THE UNDERSIGNED, HEREBY CERTIFY THAT THIS PLAT IS CORRECT TO THE BEST OF MY KNOWLEDGE AND BELIEF AND SHOWS ALL THE INFORMATION REQUIRED BY LAW AND THE REGULATIONS ISSUED AND PRESCRIBED BY THE DEPARTMENT OF ENERGY.
 (SIGNED) Mark C. Echard
 R.P.E. _____ L.L.S. 490

PLACE SEAL HERE

STATE OF WEST VIRGINIA
 Division of Environmental Protection
 OFFICE OF OIL AND GAS

DATE FEBRUARY 29, 2012
 OPERATOR'S WELL NO. J.S. WITHERS NO. 1-T
 API WELL NO. 47-021-05743

WELL TYPE: OIL GAS LIQUID INJECTION _____ WASTE DISPOSAL _____
 (IF "GAS,") PRODUCTION STORAGE _____ DEEP _____ SHALLOW

LOCATION: ELEVATION 1290' WATER SHED LITTLE KANAWHA RIVER
 DISTRICT GLENVILLE COUNTY GILMER
 QUADRANGLE GILMER 7.5'

SURFACE OWNER NATIONAL TIMBER PARTNERS WV 3 LLC ACREAGE 72.4
 OIL & GAS ROYALTY OWNER J.S. WITHERS HRS. ET AL LEASE ACREAGE 250.2
 LEASE NO. _____

PROPOSED WORK: DRILL CONVERT _____ DRILL DEEPER _____ REDRILL _____ FRACTURE OR STIMULATE PLUG OFF OLD FORMATION _____ PERFORATE NEW FORMATION _____ OTHER PHYSICAL CHANGE IN WELL (SPECIFY) _____

PLUG AND ABANDON _____ CLEAN OUT AND REPLUG _____
 TARGET FORMATION 5TH SAND ESTIMATED DEPTH 3300'
 WELL OPERATOR HORIZON ENERGY CORP. DESIGNATED AGENT ROBERT R. JONES II
 ADDRESS SAND FORK ROAD BOX 111 SAND FORK, WV 26430 ADDRESS SAND FORK ROAD BOX 111 SAND FORK, WV 26430

FORM WW-6

COUNTY NAME PERMIT

