

J. S. WITHERS LEASE 250.20 AC.

LATITUDE 38°52'30" 5950' W

LONGITUDE 80°42'30" 1040' S

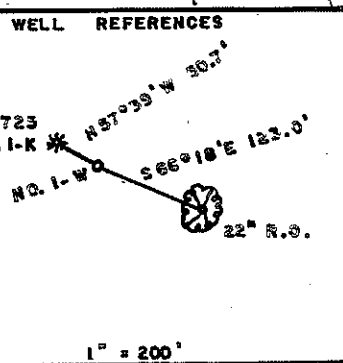
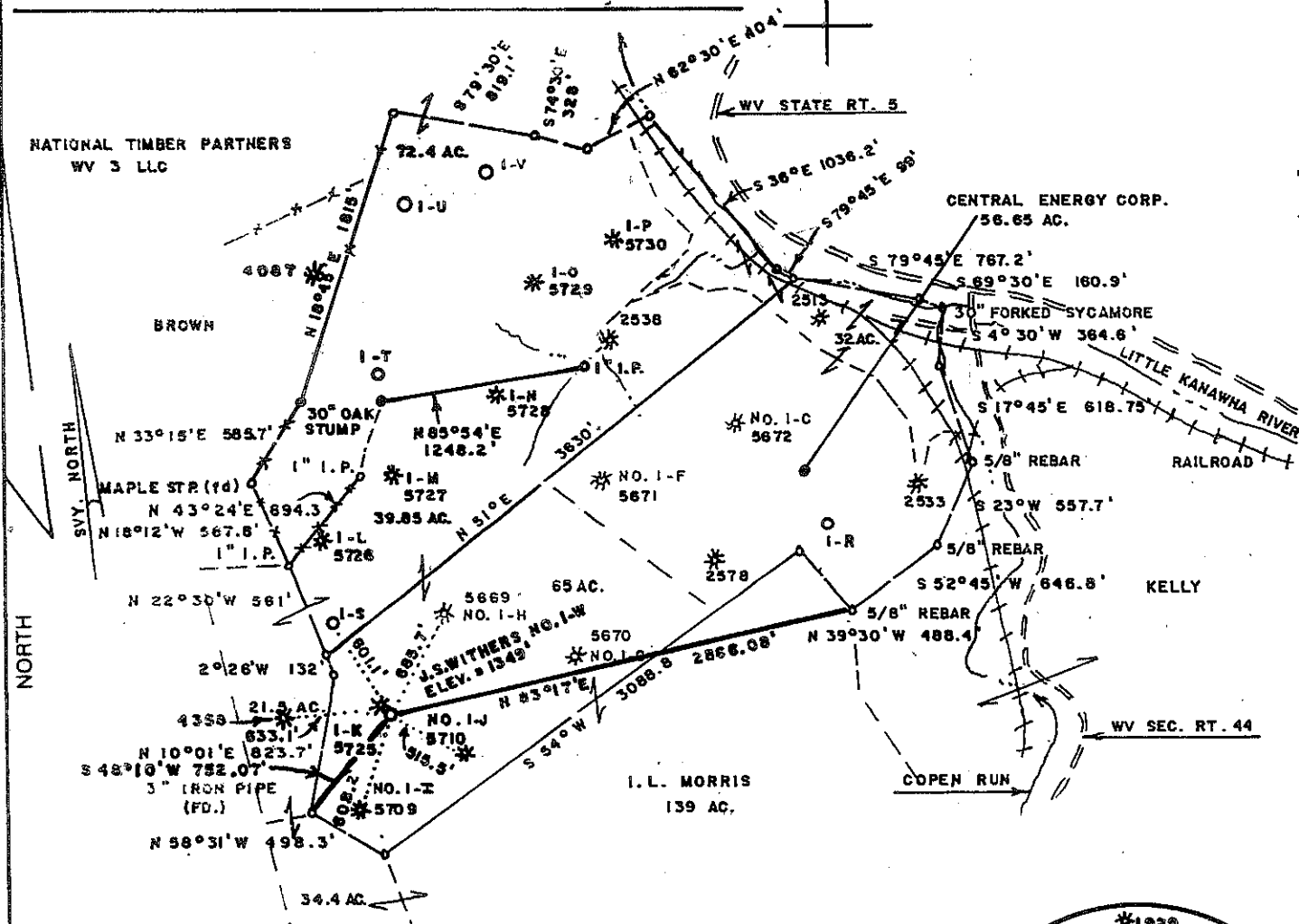

J.S. WITHERS NO. 1-W
UTM ZONE 17-9
N = 4,302,958
E = 0,523,310

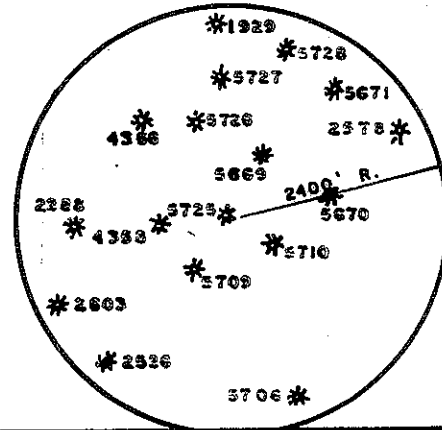

(+) DENOTES LOCATION OF WELL ON UNITED STATES TOPOGRAPHIC MAPS

FILE NO. _____
DRAWING NO. _____
SCALE 1" = 1000'
MINIMUM DEGREE OF ACCURACY 1/200
PROVEN SOURCE OF ELEVATION BM-NORTH OF LEASE
ELEV. = 756'

I THE UNDERSIGNED, HEREBY CERTIFY THAT THIS PLAT IS CORRECT TO THE BEST OF MY KNOWLEDGE AND BELIEF AND SHOWS ALL THE INFORMATION REQUIRED BY LAW AND THE REGULATIONS ISSUED AND PRESCRIBED BY THE DEPARTMENT OF ENERGY.
(SIGNED) Mark C. Echard
R.P.E. _____ L.L.S. 490

PLACE SEAL HERE

STATE OF WEST VIRGINIA
Division of Environmental Protection
OFFICE OF OIL AND GAS



DATE APRIL 10, 2012
OPERATOR'S WELL NO. J.S. WITHERS NO. 1-W
API WELL NO. 47-021-05746

WELL TYPE: OIL GAS LIQUID INJECTION _____ WASTE DISPOSAL _____
(IF "GAS,") PRODUCTION STORAGE _____ DEEP _____ SHALLOW
LOCATION: ELEVATION 1349' WATER SHED LITTLE KANAWHA RIVER
DISTRICT GLENVILLE COUNTY GILMER
QUADRANGLE BURNSVILLE 7.5'

SURFACE OWNER I.L. MORRIS ACREAGE 65
OIL & GAS ROYALTY OWNER J.S. WITHERS HRS. ET AL LEASE ACREAGE 250.2

PROPOSED WORK: DRILL CONVERT DRILL DEEPER _____ REDRILL _____ FRACTURE OR STIMULATE PLUG OFF OLD FORMATION _____ PERFORATE NEW FORMATION _____ OTHER PHYSICAL CHANGE IN WELL (SPECIFY) _____

PLUG AND ABANDON _____ CLEAN OUT AND REPLUG _____
TARGET FORMATION 5TH SAND ESTIMATED DEPTH 3350'
WELL OPERATOR HORIZON ENERGY CORP. DESIGNATED AGENT ROBERT R. JONES II
ADDRESS SAND FORK ROAD BOX 111 SAND FORK, WV 26430 ADDRESS SAND FORK ROAD BOX 111 SAND FORK, WV 26430

COUNTY NAME PERMIT

FORM WW-6

05/25/2012

2120716



Horizon Elevation
J.S. Williams No. 1

05/25/2012