

# WELL NO. NORM1DHS

# CNX GAS COMPANY

**NORM1CHS BOTTOM HOLE STATE PLANE COORDINATES SOUTH ZONE**  
 UTM (NAD 83)  
 4301608 (N) 678475  
 503992 (E) 2013054

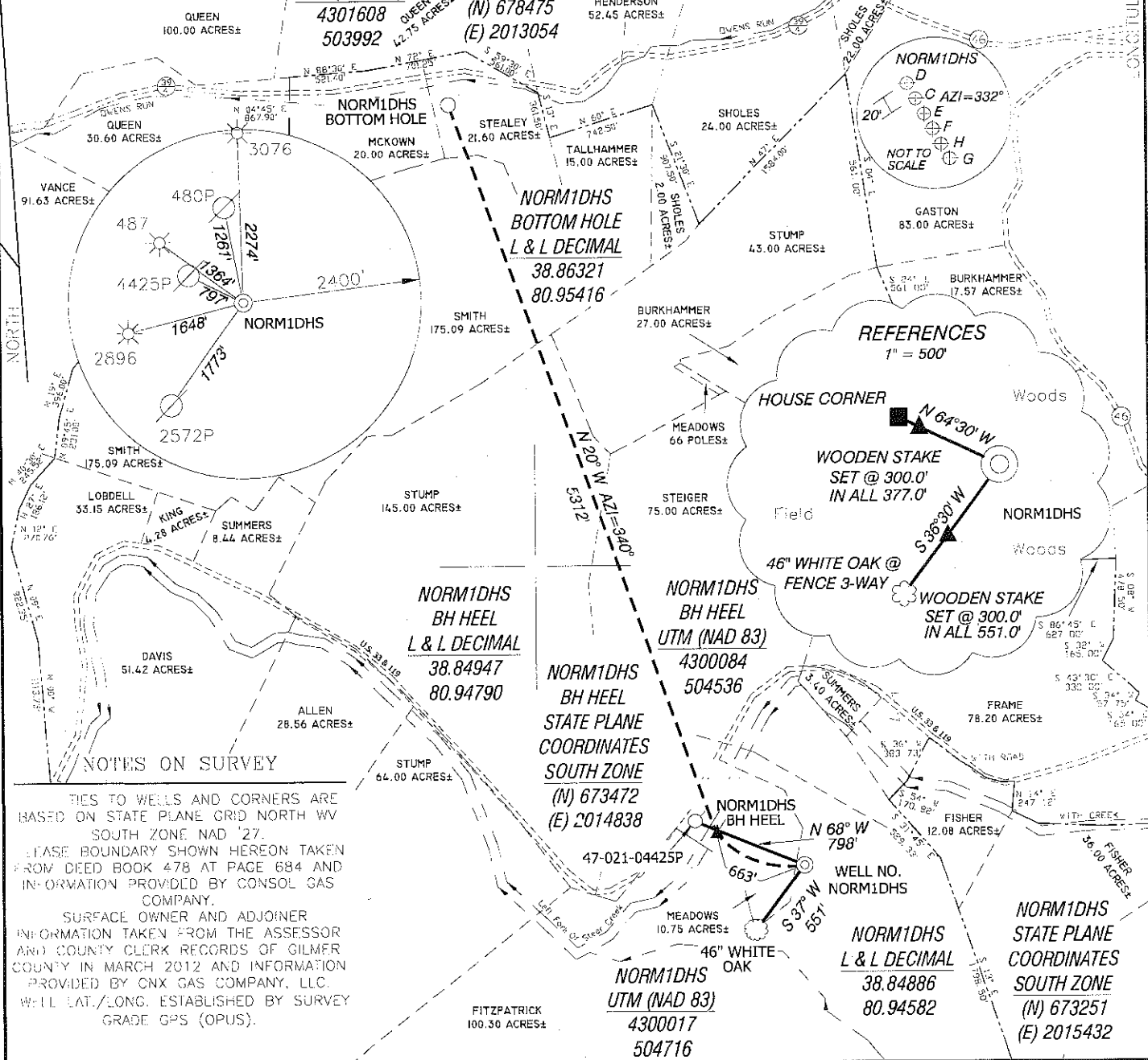

I, THE UNDERSIGNED, HEREBY CERTIFY THAT THIS PLAT IS CORRECT TO THE BEST OF MY KNOWLEDGE AND BELIEF AND SHOWS ALL THE INFORMATION REQUIRED BY LAW AND THE REGULATIONS ISSUED AND PRESCRIBED BY THE DIVISION OF ENVIRONMENTAL PROTECTION

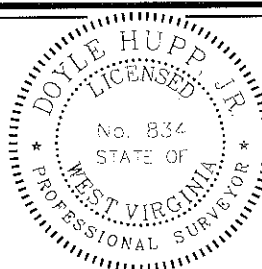

(+) DENOTES LOCATION OF WELL ON UNITED STATES TOPOGRAPHIC MAPS.  
 DATE APRIL 12 2012  
 OPERATORS WELL NO. NORM1DHS  
 API WELL NO. 47-021-5748 H&A  
 STATE COUNTY PERMIT

MINIMUM DEGREE OF ACCURACY 1/200 FILE NO. W1993 (BK 54-70)  
 PROVEN SOURCE OF ELEVATION SG GPS (OPUS) SCALE 1" = 1000'

STATE OF WEST VIRGINIA  
 DIVISION OF ENVIRONMENTAL PROTECTION  
 OFFICE OF OIL AND GAS

WELL TYPE: OIL  GAS  LIQUID INJECTION  WASTE DISPOSAL  IF "GAS" PRODUCTION  STORAGE  DEEP  SHALLOW

LOCATION: ELEVATION 810' WATERSHED LEFT FORK OF STEER CREEK  
 DISTRICT CENTER COUNTY GILMER QUADRANGLE NORMANTOWN 7.5'

SURFACE OWNER KENNETH MEADOWS, et al ACREAGE 237.25±  
 ROYALTY OWNER KENNETH MEADOWS, et al LEASE ACREAGE 563 ±  
 PROPOSED WORK: LEASE NO. 31396

DRILL  CONVERT  DRILL DEEPER  REDRILL  FRACTURE OR STIMULATE  PLUG OFF OLD FORMATION  PERFORATE NEW FORMATION  PLUG AND ABANDON  CLEAN OUT AND REPLUG  OTHER

PHYSICAL CHANGE IN WELL (SPECIFY) \_\_\_\_\_ TARGET FORMATION MARCELLUS  
 ESTIMATED DEPTH TVD-6,100' MD-12,075'

WELL OPERATOR CNX GAS COMPANY, LLC. DESIGNATED AGENT KENT WRIGHT-VP OF WV OPERATIONS  
 ADDRESS ONE ENERGY DRIVE, JANE LEW, WV 26378 ADDRESS ONE ENERGY DRIVE, JANE LEW, WV 26378

07/27/2012

# CNX GAS COMPANY NORM1DHS

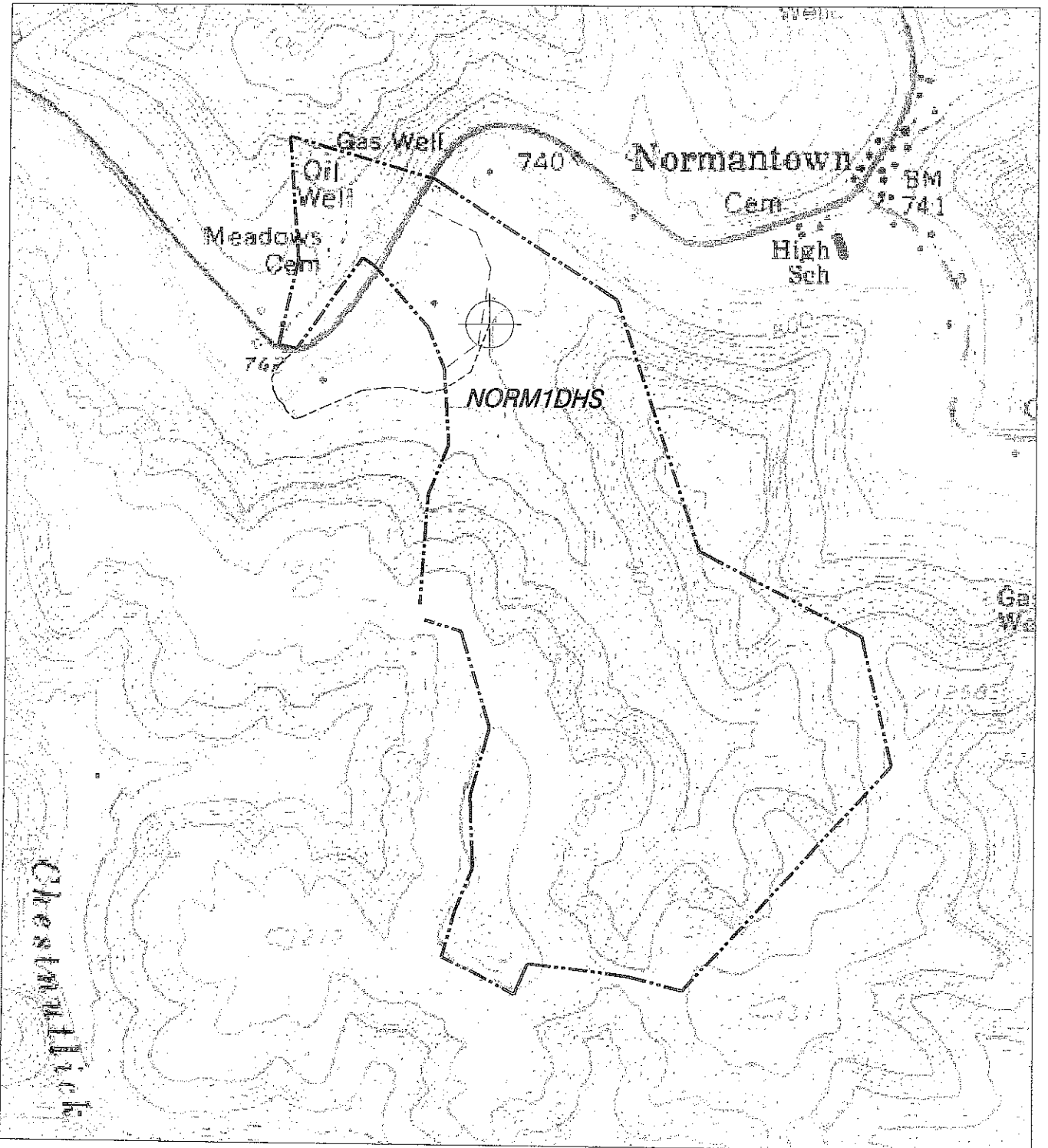

**HUPP Surveying & Mapping**

P.O. BOX 647 GRANTSVILLE, WV 26147  
PH: (304)354-7035 E-MAIL: hupp@frontiernet.net

1" = 1000'  
Normantown Quad

CNX Gas Company  
One Energy Drive  
Jane Lew, WV 26378