

CNX GAS COMPANY

LATITUDE 38°52'30"

WELL NO. NORM1HHS

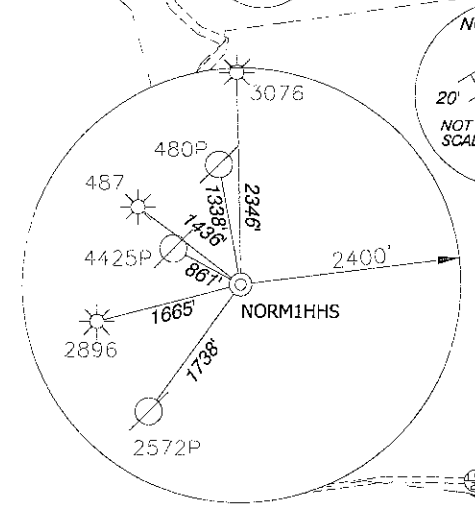
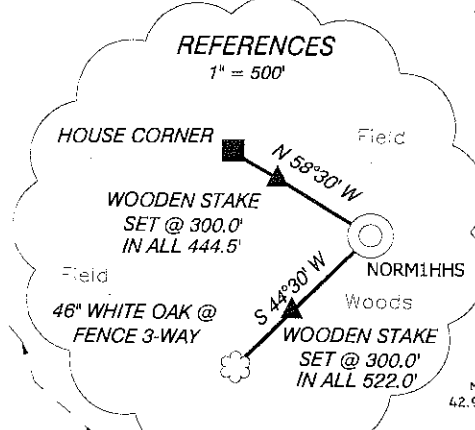

NOTES ON SURVEY

TIES TO WELLS AND CORNERS ARE BASED ON STATE PLANE GRID NORTH WV SOUTH ZONE NAD '27. LEASE BOUNDARY SHOWN HEREON TAKEN FROM DEED BOOK 478 AT PAGE 684 AND INFORMATION PROVIDED BY CONSOL GAS COMPANY. SURFACE OWNER AND ADJOINER INFORMATION TAKEN FROM THE ASSESSOR AND COUNTY CLERK RECORDS OF GILMER COUNTY IN MARCH 2012 AND INFORMATION PROVIDED BY CNX GAS COMPANY, LLC. WELL LAT./LONG. ESTABLISHED BY SURVEY GRADE GPS (OPUS).

NORM1HHS STATE PLANE COORDINATES SOUTH ZONE (N) 673181 (E) 2015470

NORM1HHS UTM (NAD 83) 4299995 504728

NORM1HHS L & L DECIMAL 38.84867 80.94569

NORM1HHS BH HEEL STATE PLANE COORDINATES SOUTH ZONE (N) 672780 (E) 2016380

NORM1HHS BH HEEL UTM (NAD 83) 4299873 505005

NORM1HHS BH HEEL L & L DECIMAL 38.84757 80.94249

NORM1HHS BOTTOM HOLE L & L DECIMAL 38.83298 80.93595

NORM1HHS BOTTOM HOLE UTM (NAD 83) 4298254 505574

NORM1HHS BOTTOM HOLE STATE PLANE COORDINATES SOUTH ZONE (N) 667467 (E) 2018246

I, THE UNDERSIGNED, HEREBY CERTIFY THAT THIS PLAT IS CORRECT TO THE BEST OF MY KNOWLEDGE AND BELIEF AND SHOWS ALL THE INFORMATION REQUIRED BY LAW AND THE REGULATIONS ISSUED AND PRESCRIBED BY THE DIVISION OF ENVIRONMENTAL PROTECTION.

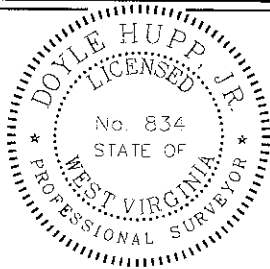

(+) DENOTES LOCATION OF WELL ON UNITED STATES TOPOGRAPHIC MAPS.

DATE APRIL 12, 2012
 OPERATORS WELL NO. NORM1HHS
 API WELL NO. 47 021 05751H6
 STATE WV COUNTY JEFFERSON PERMIT 05751H6

MINIMUM DEGREE OF ACCURACY 1/200 FILE NO. W1993 (BK 51-70)
 PROVEN SOURCE OF ELEVATION SG GPS (OPUS) SCALE 1" = 1000'

STATE OF WEST VIRGINIA
 DIVISION OF ENVIRONMENTAL PROTECTION
 OFFICE OF OIL AND GAS

WELL TYPE: OIL GAS LIQUID INJECTION WASTE DISPOSAL IF "GAS" PRODUCTION STORAGE DEEP SHALLOW

LOCATION: ELEVATION 810' WATERSHED LEFT FORK OF STEER CREEK
 DISTRICT CENTER COUNTY GILMER QUADRANGLE NORMANTOWN 7.5'

SURFACE OWNER KENNETH MEADOWS, et al ACREAGE 237.25±
 ROYALTY OWNER KENNETH MEADOWS, et al LEASE ACREAGE 404 ±
 PROPOSED WORK: LEASE NO. 31396
 DRILL CONVERT DRILL DEEPER REDRILL FRACTURE OR STIMULATE PLUG OFF OLD FORMATION PERFORATE NEW FORMATION PLUG AND ABANDON CLEAN OUT AND REPLUG OTHER

PHYSICAL CHANGE IN WELL (SPECIFY) _____ TARGET FORMATION MARCELLUS
 ESTIMATED DEPTH (VD=6,100' MD=12,773')

WELL OPERATOR CNX GAS COMPANY, LLC. DESIGNATED AGENT KENT WRIGHT-VP OF WV OPERATIONS
 ADDRESS ONE ENERGY DRIVE, JANE LEW, WV 26378 ADDRESS ONE ENERGY DRIVE, JANE LEW, WV 26378

07/27/2012

15250-1e

Form W-9

CNX GAS COMPANY NORM1HHS Water

Page 1 of 1

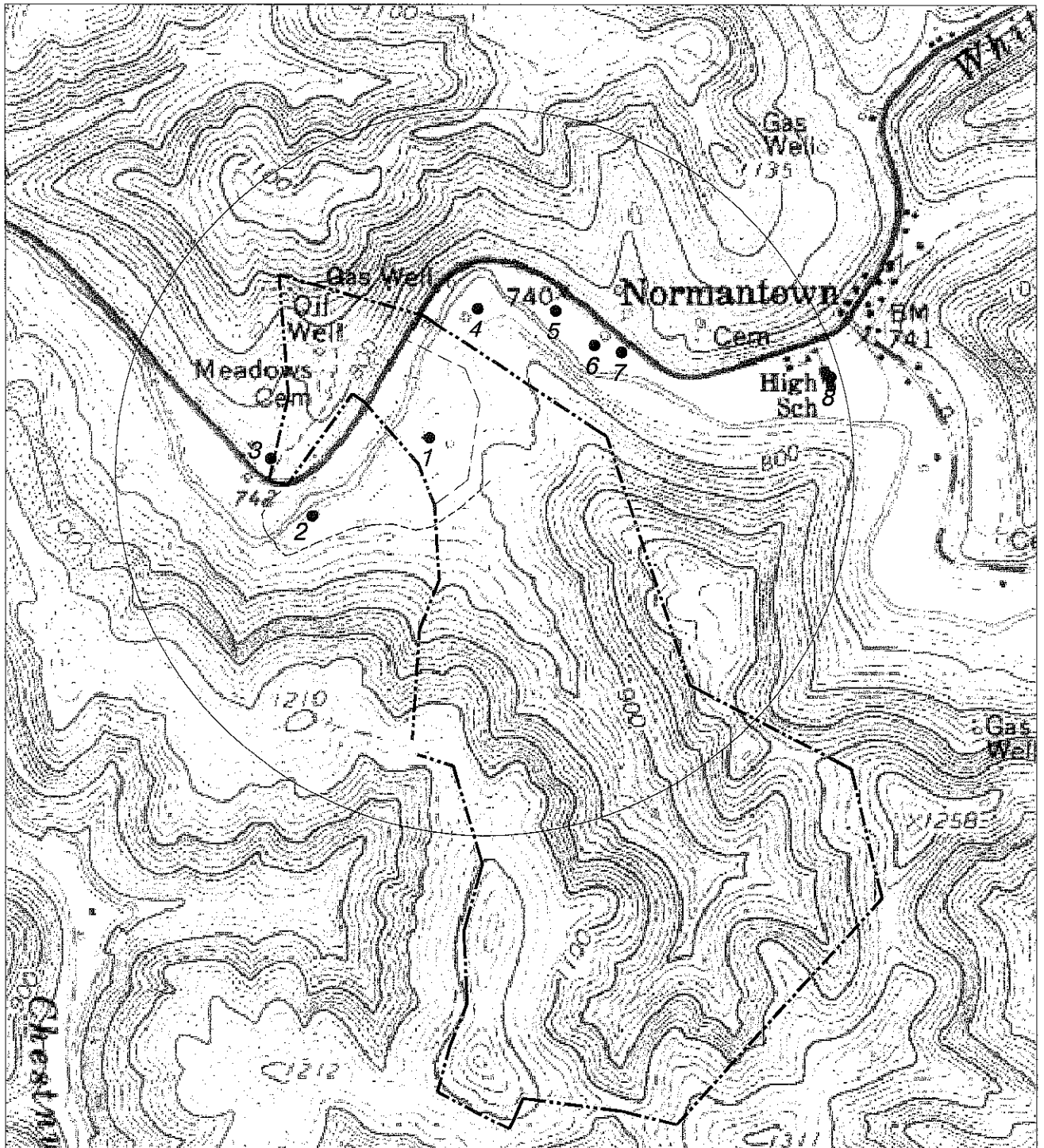

HUPP Surveying & Mapping

P.O. BOX 647 GRANTSVILLE, WV 26147
PH: (304)354-7035 E-MAIL: hupp@frontiernet.net

1" = 1000'
Normantown Quad

CNX Gas Company
One Energy Drive
Jane Lew, WV 26378

07/27/2012