

HESS LEASE
179.00 ACRES±
WELL NO. 7

(S.P.C. SOUTH ZONE) (UTM(M) ZONE 17 NORTH)
NAD'27 S.P.C.(FT) N. 706,419.8 E. 2,075,567.0
NAD'27 GEO. LAT-(N) 38.945140 LONG-(W) 80.734257
NAD'83 UTM (M) N. 4,310,732.6 E. 523,044.3

NAD'27 GRID NORTH

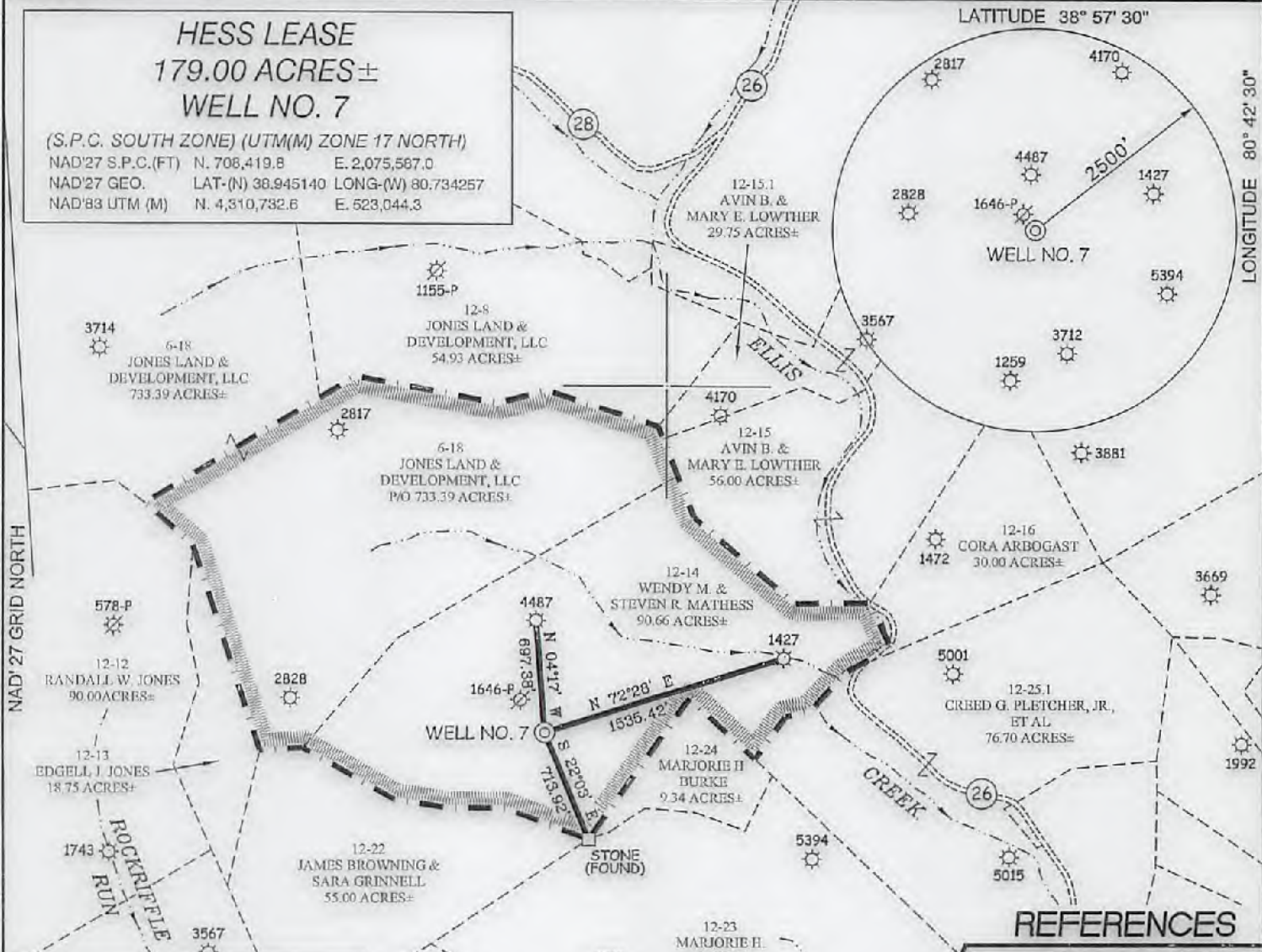

REFERENCES

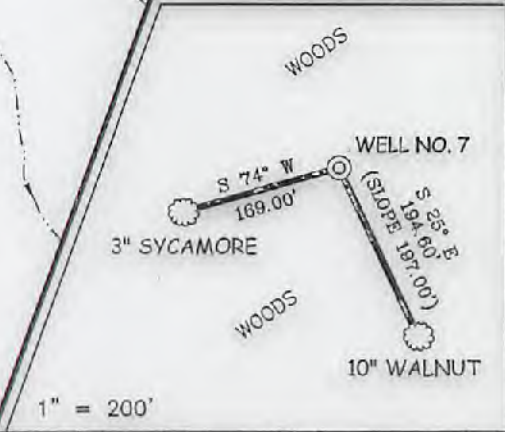

LEGEND

LEASE BOUNDARY	
SURFACE LINE	
TIE LINE	
CREEK	
ROAD	
COUNTY ROUTE	
PROPOSED WELL	
EXISTING WELL	
PERMITTED WELL	
TAX MAP-PARCEL	00-00

NOTES ON SURVEY

1. TIES TO WELLS AND CORNERS ARE BASED ON STATE PLANE GRID NORTH WV SOUTH ZONE NAD '27.
2. LEASE BOUNDARY SHOWN HEREON TAKEN FROM A DEED DATED 11/8/2011 AND RECORDED IN DEED BOOK 503 PG. 291.
3. SURFACE OWNER AND ADJOINER INFORMATION TAKEN FROM THE ASSESSOR AND COUNTY CLERK RECORDS OF GILMER COUNTY ON FEBRUARY 1, 2018.
4. TIES TO REFERENCES ARE BASED ON MAGNETIC NORTH 01/29/18.

SLS
Land & Energy Development
Solutions from the ground up.
P.O. Box 150 • 12 Verdon Drive • Glenville, WV 26031 • (304) 662-8534
www.slsenergy.com

I THE UNDERSIGNED, HEREBY CERTIFY THAT THIS PLAN IS CORRECT TO THE BEST OF MY KNOWLEDGE AND BELIEF AND SHOWS ALL THE INFORMATION REQUIRED BY LAW AND THE REGULATIONS ISSUED AND PRESCRIBED BY THE DIVISION OF ENVIRONMENTAL PROTECTION.

P.S. 677 *Gregory A. Smith*



(+) DENOTES LOCATION OF WELL ON UNITED STATES TOPOGRAPHIC MAPS.
DATE FEBRUARY 6, 20 18
REVISED _____, 20 ____
OPERATORS WELL NO. HESS NO. 7
API WELL NO. 47 - 021 - 05786
STATE COUNTY PERMIT

MINIMUM DEGREE OF ACCURACY 1/200 FILE NO. 8785P7.dwg
SCALE 1" = 1000'
HORIZONTAL & VERTICAL CONTROL DETERMINED BY DGPS (SUBMETER MAPPING GRADE)

STATE OF WEST VIRGINIA
DIVISION OF ENVIRONMENTAL PROTECTION
OFFICE OF OIL AND GAS

WELL TYPE: OIL ___ GAS X LIQUID INJECTION ___ WASTE DISPOSAL ___ IF "GAS" PRODUCTION X STORAGE ___ DEEP ___ SHALLOW X

LOCATION: ELEVATION 974' WATERSHED ELLIS CREEK
DISTRICT GLENVILLE COUNTY GILMER QUADRANGLE GILMER 7.5'
SURFACE OWNER WENDY M. & STEVEN R. MATHES ACREAGE 90.60±
ROYALTY OWNER E. C. HESS, ET AL LEASE ACREAGE 179.00± LEASE NO. 05/18/2013

PROPOSED WORK: DRILL X CONVERT ___ DRILL DEEPER ___ REDRILL ___ FRACTURE OR STIMULATE X PLUG OFF OLD FORMATION ___ PERFORATE NEW FORMATION ___ PLUG AND ABANDON ___ CLEAN OUT AND REPLUG ___ OTHER ___
PHYSICAL CHANGE IN WELL (SPECIFY) _____ TARGET FORMATION SPEECHLEY
ESTIMATED DEPTH 3,024'

WELL OPERATOR GREYLOCK CONVENTIONAL, LLC DESIGNATED AGENT DON SUPCOE III
ADDRESS 500 CORPORATE LANDING ADDRESS 500 CORPORATE LANDING
CHARLESTON, WV 25311 CHARLESTON, WV 25311

COUNTY ME PERMIT

21-09103

