

Latitude

39 02 30

80 45 00

Longitude

→ 7.5'
loc
Kk
2/22/98

Topo Location

7.5' Loc. 210S
0.07W

15' Loc. 4.98S
(calc.) 0.07W

Company Cassidy

Farm CA Taylor 12ac

15' Quad HolbrookSE
(sec.)

7.5' Quad Auburn

District Troy

WELL LOCATION PLAT

County 021 Permit 30045

NOT Located

Plat of the location of well No. 1, of
of Pennsylvania on the C.A. Taylor Farm, consisting
twelve (12) acres, located in Troy District, Gilman
County, West Virginia.

Gil - 44-A
45-A

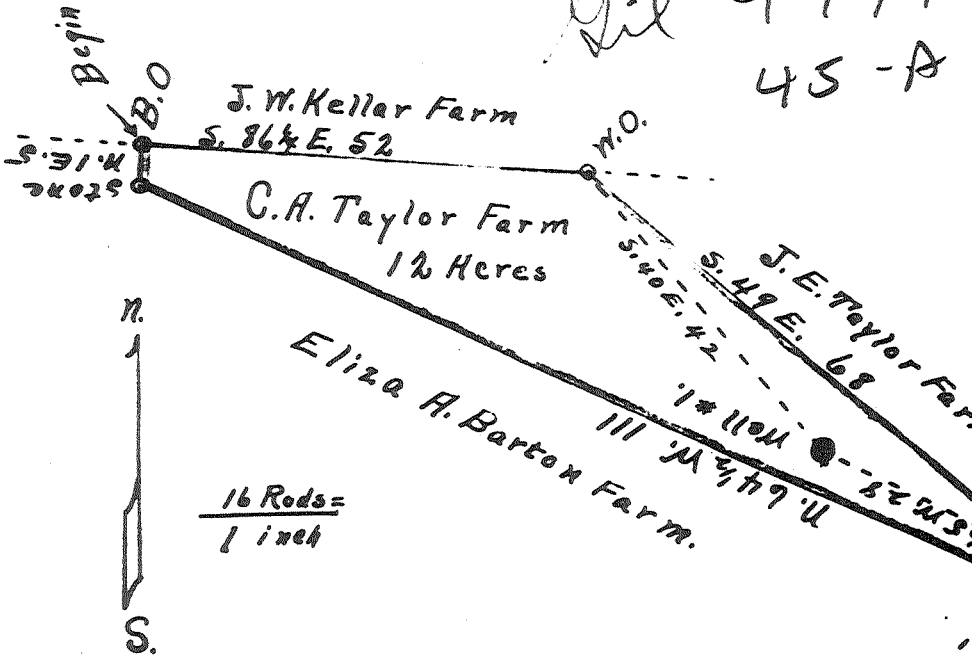

Engineer's Certificate.

I, the undersigned, hereby certify that this Map is correct and shows all the information to the best of my knowledge and belief, required by the oil and gas sect of the Mining Laws of West Virginia.

Asa V. Coyle
Engineer.

Acknowledged before me a Notary Public, this the 15th day of July, 1935.

Carl Hardman
Notary Public.

My commission expires Jan. 16th 1939.

11

THIS ASSIGNMENT, Made this 17th day
and between E. L. Eakle, Party of the first part
Cassady, party of the second part,

WITNESSETH:--That for an in consideration
of One Dollar and other considerations deemed
in hand paid to first party, receipt whereof is
the said party of the first part does hereby
and set over unto the said second party all of
and interest in and to that certain oil and gas
with the leasehold estate thereby created, as
well on and the casing and other equipment in
property contains twelve acres, more or less,
the waters of Fallen Timber, in Troy District,
West Virginia, which lease is numbered 2724 and
the office of the Clerk of the County Court of
Record Book 98, at page 501, being the property
lease from C. A. Taylor and wife to D. P. McC
lease was dated July 20, 1922.

Witness, the following signature and

Signed: E. L. Eakle

State of West Virginia
County of Clay, to-wit:

I, B. C. Eakle, a Notary of said county
that E. L. Eakle, whose name is signed to the
bearing date of 17th day of July, 1933, has
the same before me, in my said county.

Given under my hand this 17th day of

Signed: B. C. Eakle
Notary

My commission expires June 2, 1940.

J. L. Eakle

Company

Clay, W. Va.

Address

COMPLETION DATA SHEET

No. 2

Well No. **Log is of Well No. 1 on Messenger Heirs** **FORMATION RECORD**
operated by the Hays Natural Gas Company & about 500 feet depth

Name	Color	Character	Oil, Gas or Water	Top	Bottom	Thickness	Total Depth	Remarks
Red Rock cave				40	90			10' - 10"
Cow Run #1				220	250			
Cow Run No. 2				300	392			
First Salt Sand				1005	1083	78		505 - 2 1/4
Second Salt Sand				1112	1278			
Third Salt Sand				1295	1360			
Mazon Sand				1412	1438			
Little Lane				1461	1493			
Pencil Cave				1495	1498			
Big Lane		(show 1556)		1498	1500			1523 - 6 1/2
Big Injun Sand				1590	1448			
Total Depth							1687	

10' casing 95'
 @ 1/4" 805
 @ 3/8" 1523'

shot
 Well was not shot at _____ feet, well was shot at _____ feet.
 Salt
 Fresh water at _____ feet; fresh water at _____ feet.
 producing
 Well was _____ hole.
 dry

Well No. Log is of well No. 1 on Messenger ~~Healy Farm~~
 operated by the Hope Natural Gas Co. 4900 1/2 500 1/2

FORMATION RECORD

Name	Color	Character	Oil Gas or Water	Top	Bottom	Thickness	Total Depth	Remarks
Red Sandstone								
Red Sandstone								
Red Sandstone								
First Salt Sand				1000	1003			
Second Salt Sand				1110	1070			
Third Salt Sand				1295	1300			
Maxon Sand				1416	1438			
Little Lime				1461	1493			
Pencil Cove				1493	1498			
Big Lime		(shown 1556)		1498	1500			
Big Injune Sand				1590	1645			
Total Depth							1687	
		10" casing	95'					
		8 1/4" "	505'					
		6 5/8" "	1523'					

shot
 Well was not shot at _____ feet; well was shot at _____ feet.

Salt
 Fresh water at _____ feet; fresh water at _____ feet.

producing
 Well was _____ hole.
 dry

PLUGGING AND FILLING WELLS
 (Regulated by SECTION 8 ARTICLE 4 CHAPTER 22 OF THE CODE)
 WEST VIRGINIA DEPARTMENT OF MINES
 OIL AND GAS DIVISION

No Coal
 COAL OPERATOR OR OWNER
 ADDRESS
 COAL OPERATOR OR OWNER
 ADDRESS
 COAL OPERATOR OR OWNER
 ADDRESS

LeRoy Cassidy
 NAME OF WELL OPERATOR
 Argersmith Reno, Ohio
 COMPLETE ADDRESS
 August 24th 1933
 WELL AND LOCATION
 Troy District
 Gilmer
 Well No. One 12 acre farm
 C. A. Taylor

APPROVED TO BE MADE IN TRIPPLICATE, ONE COPY TO BE MAILED BY REGISTERED MAIL TO THE OPERATOR, ONE COPY TO BE DEPOSITED BY THE OPERATOR AND THE THIRD COPY (AND EXTRA COPIES IF REQUIRED) TO BE MAILED TO EACH COAL OPERATOR ABOVE NAMED BY THE REGISTERED OPERATOR.

OHIO } AFFIDAVIT
 STATE OF ~~WEST VIRGINIA~~ }
 COUNTY OF Washington }
 LeRoy Cassidy and William Cassidy
 being first duly sworn according to law depose and say that they are experienced in the work of plugging and filling oil and gas wells and were employed by themselves and participated in the work of plugging and filling the above well, that said work was commenced on July 33 and that the well was plugged and filled in the following manner:

Manner in which sand was plugged: Well was 1571 feet deep; Filled with clay, one foot dry cement; three feet of clay the feet of clay one foot of dry cement; three feet of clay the with clay to 1512; drove wood plug at 1512; then filled to 1500 feet; Set a permanent bridge at 1381; then filled a non-porous material to 1093; Drove a wooden plug to coal. Second Salt Sand also cement plug at this depth; then filled red clay to 978 20 feet above the first Salt Sand; then drove a wooden plug at 978 and a cement plug at 973 sealing Manner in which coal was plugged: Salt Sand; then filled with non porous material from 949 to 383, bottom of the Cow Run Sand; Drove wood Plug at 383, sealing the hole completely; then filled with non porous material to the surface.

Description of monument:
 Marker was erected as described in Rule 10 1931 Regulations

and that the work of plugging and filling said well was completed on the 10th day of August 1933

And further deponents saith not.

LeRoy Cassidy
Wm. Cassidy

OK. J. F. K. - A.C. - Closed.
 9/12/33