

.085  
06 W

LATITUDE 39° 05'

LONGITUDE 80° 45'

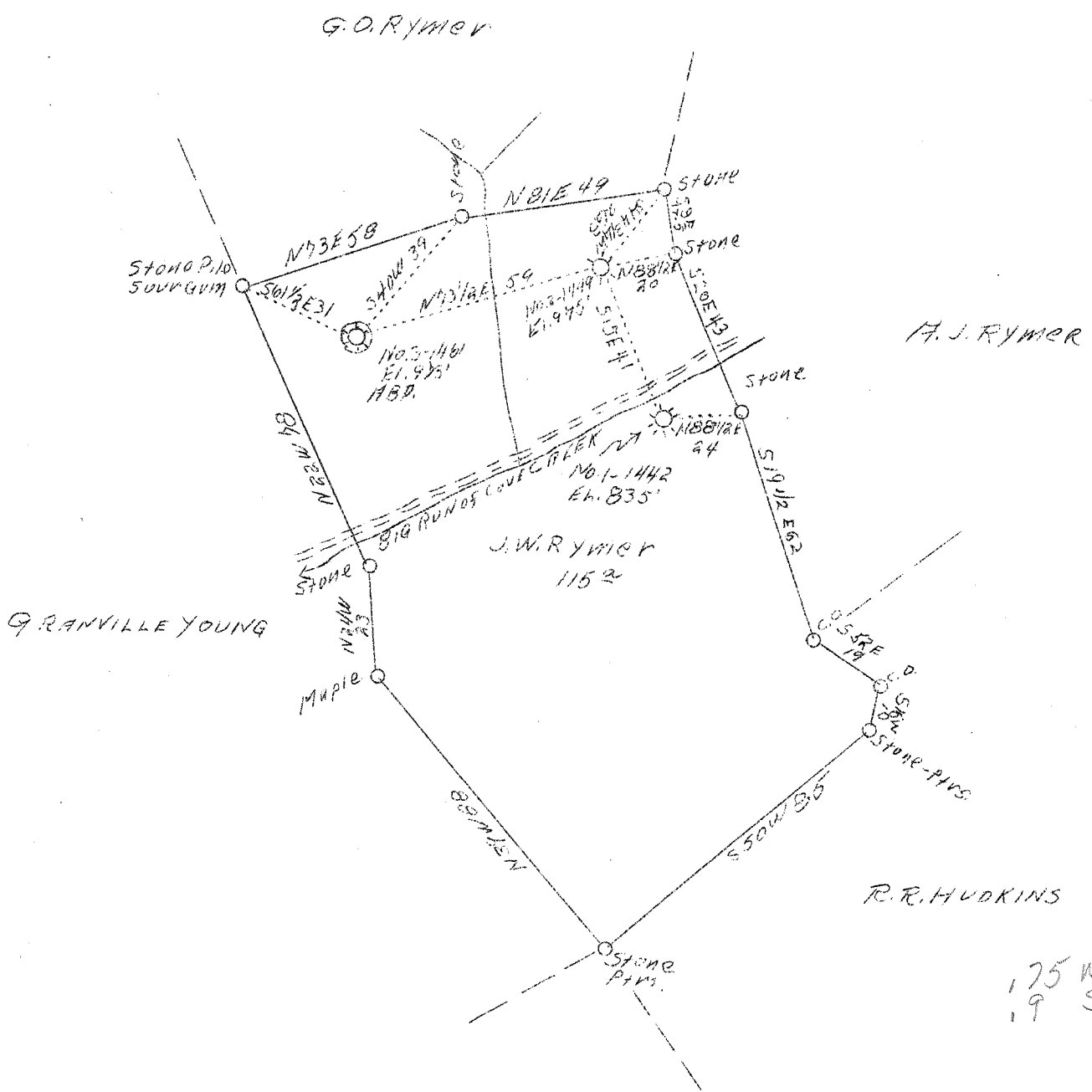

Company	Carnegie Natural Gas Co.
Address	Frick Bldg., Pittsburgh, Pa.
Farm	J. W. Rymer
Acres	115
Lease No.	13205-22
Well (Farm) No.	One
Serial No.	1442
Elevation (SP)	835'
Quadrangle	Holbrook S. E.
County	Gilmer
District	Troy
Engineer	D. T. Britton
Eng. Reg. No.	-
Date	April 22, 1938
Scale	1" = 40 rods

STATE OF WEST VIRGINIA  
 Department of Mines  
 OIL & GAS DIVISION  
 Charleston

WELL LOCATION MAP

File No. G-11-117-A

x Denotes location of well on U. S. Topographic Maps, scale 1 to 62,500, latitude and longitude lines being represented by border lines as shown.

- Denotes one inch spaces on border line of original tracing.

1.75 W  
1.9 S

Troy District, Gilmer County, W. Va.

By Carnegie Natural Gas Co., 1014 Frick Bldg., Pittsburgh, Pa.

On 115 acres, on Big Run of Cove Creek.

Elevation, 835' L.

Surface owned by O. C. Rymer, Troy, W. Va., and minerals by  
S. E. Rymer, Troy, W. Va., O. C. Rymer, Troy, W. Va.,  
Alma Lowther, Route 5, Weston, W. Va., and Orval Rymer,  
Ellenboro, W. Va.

Drilling commenced June 4, 1929; completed, July 2, 1929.

Shot July 5, 1929, at 1859-64'.

Open flow, 19/10ths water in 2".

Volume, 199,000 cu. ft.

Rock pressure, 620 lbs.

10" casing, 135'; 6 $\frac{5}{8}$ "", 1824'; 3" tubing, 1881'; all left in.

Anchor packer, 6 $\frac{5}{8}$ " x 3, set at 1838'.

Gas well. Abandonment reported to Dept. of Mines April 26, 1938.

Record to RCT from Mrs. Griffith Sept. 22, 1938. (Filed 9-10-38)////

	Top.	Bottom.
Little Dunkard Sand	850	- 860
Big Dunkard Sand	900	- 915
Gas Sand	960	- 1075
1st Salt Sand	1325	- 1400
2nd Salt Sand	1640	- 1660
Maxton Sand	1700	- 1750
Little Lime	1750	- 1755
Pencil Cave	1755	- 1750
Big Lime	1780	- 1852
Big Injun Sand (gas, 1862-1865')	1852	- 1937
Total depth		2082
Filled back to present total depth of		1881

WEST VIRGINIA DEPARTMENT OF MINES  
OIL AND GAS DIVISION

211

WELL RECORD

Permit No. 117-A

WELL TO BE ABANDONED

Oil or Gas Well GAS  
(Kind)

Company Carnegie Natural Gas Co  
 Address 1014 Frick Bldg Pittsburgh Penna  
 Farm J W Rymer Acres 115  
 Location (waters) Big Run of Coto Creek  
 Well No. 1-1442 Elev. 835  
 District Troy County Gilmer  
 The surface of tract is owned in fee by O. C. Rymer,  
Troy West Va Address \_\_\_\_\_  
 Mineral rights are owned by See below  
 Address \_\_\_\_\_  
 Drilling commenced 6/4/29  
 Drilling completed 7/2/29  
 Date shot 7/5/29 Depth of shot 1859-64  
 Open Flow 19 /10ths Water in 2 Inch  
 /10ths Merc. in \_\_\_\_\_ Inch  
 Volume 199,000 Cu. Ft.  
 Rock Pressure 620 lbs. hrs.  
 Oil \_\_\_\_\_ bbls., 1st 24 hrs.  
 Fresh water \_\_\_\_\_ feet  
 Salt water \_\_\_\_\_ feet

Casing and Tubing	Used in Drilling	Left in Well	Packers
Size			
16			Kind of Packer
13			<u>Anchor</u>
10		<u>155</u>	Size of
8 1/4			<u>6 5/8 x 3</u>
6 5/8		<u>1824</u>	Depth set <u>1838</u>
5 3/16			
3		<u>1881</u>	Perf. top
2			Perf. bottom
Liners Used			Perf. top
			Perf. bottom

CASING CEMENTED \_\_\_\_\_ SIZE \_\_\_\_\_ No. FT. \_\_\_\_\_ Date \_\_\_\_\_  
 COAL WAS ENCOUNTERED AT \_\_\_\_\_ FEET \_\_\_\_\_ INCHES  
 \_\_\_\_\_ FEET \_\_\_\_\_ INCHES FEET \_\_\_\_\_ INCHES  
 \_\_\_\_\_ FEET \_\_\_\_\_ INCHES FEET \_\_\_\_\_ INCHES

Formation	Color	Hard or Soft	Top	Bottom	Oil Gas or Water	Depth Found	Remarks
Little Dunkard			850	860			
Big Dunkard			900	915			
Gas Sand			960	1075			
1st Salt Sand			1325	1400			
2nd Salt Sand			1640	1660			
Marion Sand			1700	1750			
Little Lime			1750	1755			
Pencil Cave			1755	1760			
Big Lime			1780	1852			
Big Injun			1852	1937	Gas	1862-1865	
Total Depth				2082			
Filled Back to 1881 the				present Total Depth			
Mineral Rights Owned By:			S E Rymer, Troy West Va O C Rymer, Troy West Va Alma Lowther Rt 5 Weston West Va Orval Rymer, Ellenboro West Va				

