

3.68 S  
3.73 W

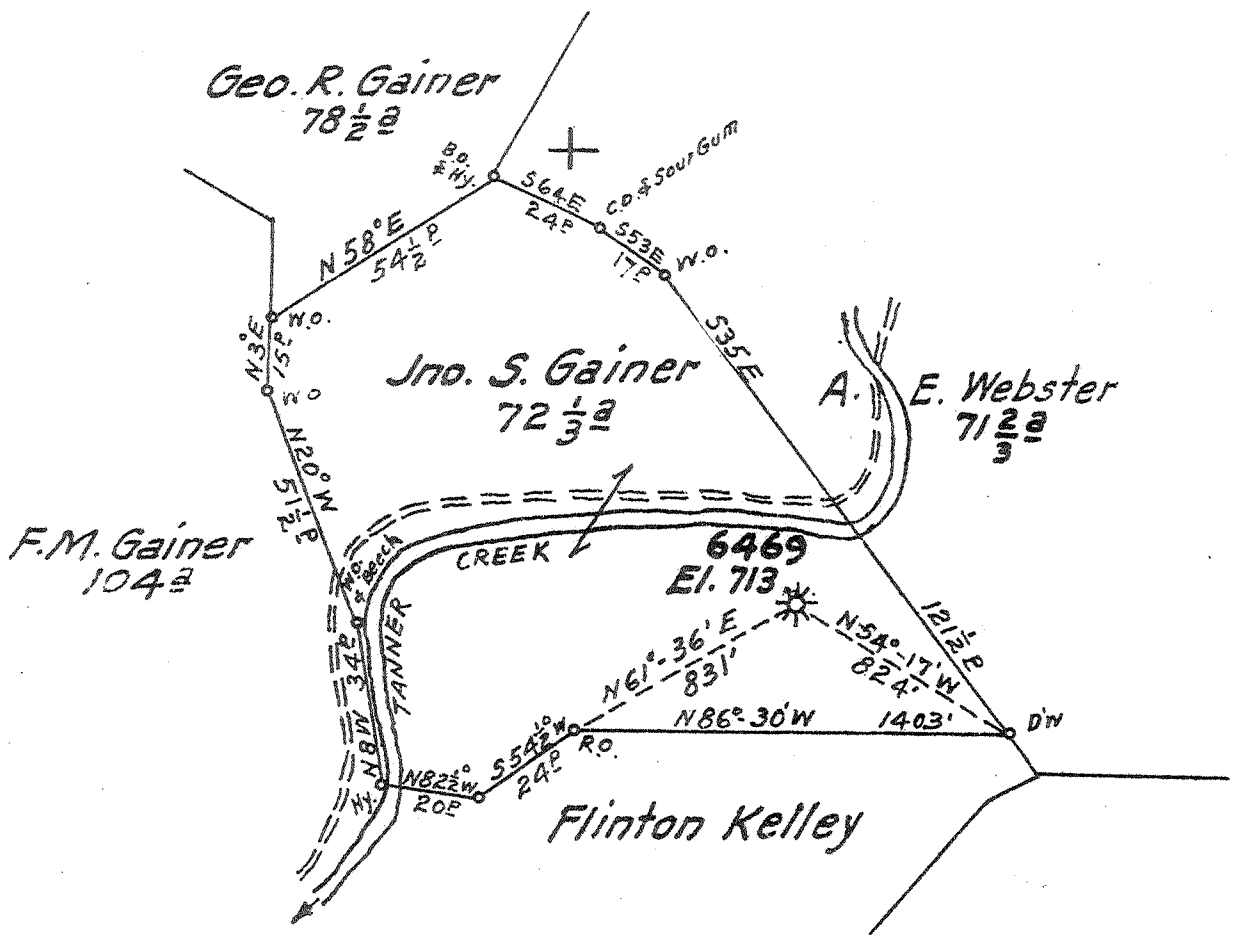

W-3.8  
S-3.75

New Location  
Drill Deeper  
Abandonment

Map Sheet 87-Square S34W22-FB 686 P.34

Company Hope Natural Gas Co.  
 Address Clarksburg, W.Va.  
 Farm J. S. Gainer  
 Tract Acres 72 1/3 Lease No. 35201  
 Well (Farm) No. \_\_\_\_\_ Serial No. 6469  
 Elevation (Spirit Level) 713  
 Quadrangle Glenville NW  
 County Gilmer District De Kalb  
 Engineer Wm. J. Darius  
 Engineer's Registration No. 900  
 File No. \_\_\_\_\_ Drawing No. \_\_\_\_\_  
 Date April 7, 1941 Scale 1" = 40'

STATE OF WEST VIRGINIA  
 DEPARTMENT OF MINES  
 OIL AND GAS DIVISION  
 CHARLESTON

WELL LOCATION MAP  
 FILE NO. GIL-153A

+ Denotes location of well on United States Topographic Maps, scale 1 to 62,500, latitude and longitude lines being represented by border lines as shown.

- Denotes one inch spaces on border line of original tracing.

Dekalb District, Gilmer County, W. Va.

By Hope Natural Gas Co., 445 W. Main St., Clarksburg, W. Va.

Abandoned under permit Gil-153-A.

On 72 acres, on Tanner Creek.

Elevation, 713' L.

Drilling commenced Feb. 4, 1924; completed, March 5, 1924.

Shot March 27, 1924, at 1606'.

No fresh water recorded.

Salt water at 1540'.

10" casing, 93'; 8 $\frac{1}{4}$ ", 700'; 6 $\frac{3}{8}$ ", 1643' (pulled); 3" tubing, 1643' (pulled).

Casing not cemented.

No coal reported.

Gas well. Abandonment reported to Dept. of Mines April 10, 1941.

Record to RCT from Mrs. Griffith June 8, 1941. Old File No. 300.

	Top.	Bottom.
Little Dunkard Sand	520 -	530
Sand	670 -	690
Big Dunkard Sand	715 -	835
Gas Sand	890 -	945
Sand	1025 -	1060
First Salt Sand	1080 -	1130
Second Salt Sand (gas, 1280-1285')	1210 -	1315
Maxton Sand (water, 1540')	1490 -	1558
Little Lime	1560 -	1588
Pencil Cave	1588 -	1592
Big Lime (gas, 1606-1610')	1597 -	....
Total depth		1643

Well No. 6469 Lease No. .... Name J. S. GAINER District .....

District De Kalb County GILMER State .....

Location Made..... First Work Done.....  
 Rig Commenced..... Rig Completed.....  
 Drilling Commenced..... Drilling Completed Mar. - 5 - 1924  
 Rig Contractor..... { Drilling Contractor }  
 Drillers..... { If H. N. G. Co. Tools, String No. }  
 Tool Dressers.....

FORMATION	Open or Close Hard or Soft	TOP	BOTTOM	Steel Line Measurements	Water Found Depth	Oil Found Depth	Gas Found Depth	REMARKS
Native Coal								
Pittsburgh Coal								
Little Dunkard		520	550					
Big Dunkard		715	835					
Gas Sand								
First Salt		1080	1130					
Second Salt		1210	1315				1280.85	
Third Salt								
Maxon		1490	1558		1540			
Little Lime								
Pencil Cave								
Big Lime		1597	1650					
Keener								
Big Injun		1650	1748				1606-10	
Squaw								
Weir								
Berea								
Gantz								
Fifty Foot								
Thirty Foot								
Gordon Stray								
Gordon								
Fourth								
Fifth								
Total Depth Filled To			1900					
			1640					
Total Depth								

SIZE	Charged to Well		Put in Well		Pulled Out		Left in Well		Transferred Before Completing		Left at Well Not in Use		Steel Line Measurement		If more than two strings of casing are left in hole, give reasons for leaving additional strings
	Feet	In.	Feet	In.	Feet	In.	Feet	In.	Feet	In.	Feet	In.	Feet	In.	
13" Csg.															
10" "															
8 1/4" "															
6 5/8" "															
5 3/8" "															
Tbg.															
"															

PACKER RECORD

SIZE	KIND	Amount Anchor	Amount Above Anchor	REMARKS

SHOOTING RECORD (If shot before or upon completion of well)

DATE	Quarts	Top of Shell	Bottom of Shell	Diameter	Sand	TEST BEFORE SHOT			TEST AFTER SHOT			Test Taken After Shot No. Hours	By Whom Shot
						Reading	Liquid	Opening	Reading	Liquid	Opening		

CEMENTING RECORD

Date Cemented..... Size Hole Cemented..... Size Casing Cemented.....  
 Top Pittsburgh Coal..... Top Cementing..... Amount Cement Used.....  
 Bottom Pittsburgh Coal..... Bottom Cementing..... Amount Sand Used.....  
 Mr..... of..... Coal Company on ground when coal was cemented  
 Remarks:..... Signature of persons who cemented well

Approved.....  
 Foreman

STATE OF WEST VIRGINIA  
DEPARTMENT OF MINES  
OIL AND GAS DIVISION

300

WELL RECORD

Permit No. 53-A Off or Gas Well Gas  
(KIND)

Company Hope Natural Gas Company.  
Address 445 West Main St., Clarksburg, W. Va.  
Farm John S. Gainer Acres 72  
Location (waters) Tanner  
Well No. 6469 Elev. 713  
District DeKalb County Gilmer  
The surface of tract is owned in fee by \_\_\_\_\_  
Address \_\_\_\_\_  
Mineral rights are owned by \_\_\_\_\_  
Address \_\_\_\_\_  
Drilling commenced 2-4-24  
Drilling completed 3-5-24  
Date shot 3-27-24 Depth of shot 1606  
Open Flow /10ths Water in \_\_\_\_\_ Inch  
/10ths Merc. in \_\_\_\_\_ Inch  
Volume \_\_\_\_\_ Cu. Ft.  
Rock Pressure \_\_\_\_\_ lbs. \_\_\_\_\_ hrs.  
Oil \_\_\_\_\_ bbls., 1st 24 hrs.  
Fresh water None recorded feet \_\_\_\_\_ feet  
Salt water 1540' feet \_\_\_\_\_ feet

Casing and Tubing	Used in Drilling	Left in Well	Packers
Size			Kind of Packer
16			
13			
10	<u>93'</u>		Size of
8 1/4	<u>700'</u>		
6 5/8	<u>1643'</u>	<u>Pulled</u>	Depth set
5 3/16			
3	<u>1643</u>	<u>Pulled</u>	Perf. top
2			Perf. bottom
Liners Used			Perf. top
			Perf. bottom

Not cemented  
CASING CEMENTED \_\_\_\_\_ SIZE \_\_\_\_\_ No. Ft. \_\_\_\_\_ Date \_\_\_\_\_  
None recorded  
COAL WAS ENCOUNTERED AT \_\_\_\_\_ FEET \_\_\_\_\_ INCHES  
\_\_\_\_\_ FEET \_\_\_\_\_ INCHES \_\_\_\_\_ FEET \_\_\_\_\_ INCHES  
\_\_\_\_\_ FEET \_\_\_\_\_ INCHES \_\_\_\_\_ FEET \_\_\_\_\_ INCHES

Formation	Color	Hard or Soft	Top	Bottom	Oil, Gas or Water	Depth Found	Remarks
<del>Little Dunkard</del>			520	550			
<del>Sand</del>			670	690			
<del>Big Dunkard</del>			715	835			
<del>Gas Sand</del>			890	945			
<del>Sand</del>			1025	1060			
<del>First Salt Sand</del>			1080	1130			
<del>Second Salt Sand</del>			1210	1315	Gas	1280-1285	
<del>Maxon Sand</del>			1490	1558	Water	1540	
<del>Little Lime</del>			1560	1588			
<del>Pencil Cave</del>			1588	1592			
<del>Big Lime</del>			1597		Gas	1606-1610	
		Total Depth	<u>Filed to</u>	1643			
			<u>Total Depth 1900</u>				

