

4.53 S
.97 W

Longitude 80 55

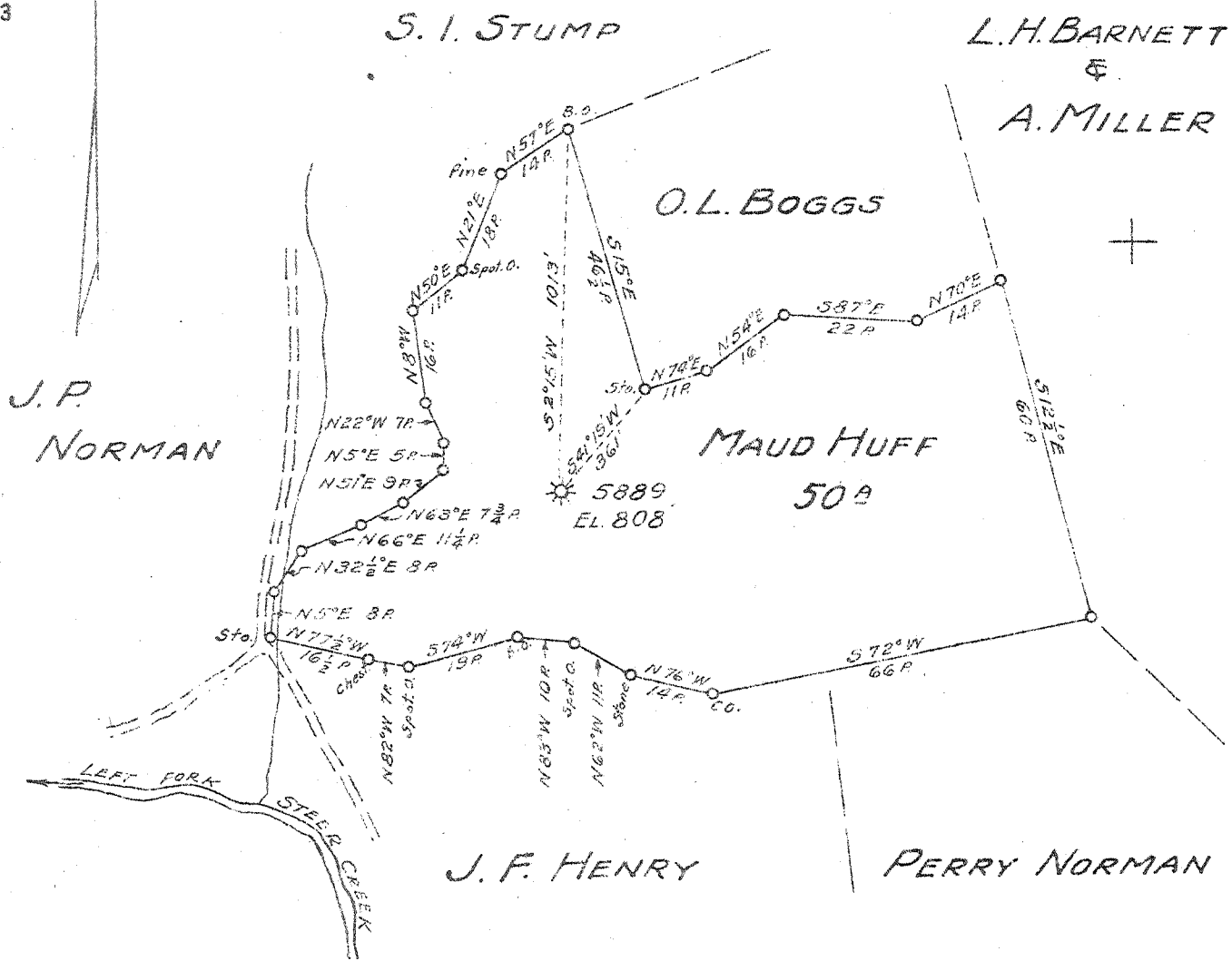

New Location
 Drill Deeper
 Abandonment

MAP SHEET 96 SQ. S-41 W-19 F.B. 685 R12-13

Company HOPE NATURAL GAS CO.
 Address CLARKSBURG W. VA.
 Farm MAUD HUFF
 Tract _____ Acres 50 Lease No. 28027
 Well (Farm) No. _____ Serial No. 5889
 Elevation (Spirit Level) 808'
 Quadrangle GLENVILLE
 County GILMER District CENTER
 Engineer Wm Powers
 Engineer's Registration No. 900
 File No. _____ Drawing No. _____
 Date 9-21-44 Scale 1" = 30 POLES

STATE OF WEST VIRGINIA
 DEPARTMENT OF MINES
 OIL AND GAS DIVISION
 CHARLESTON

WELL LOCATION MAP
 FILE NO. GIL-202-A

+ Denotes location of well on United States Topographic Maps, scale 1 to 62,500, latitude and longitude lines being represented by border lines as shown.
 - Denotes one inch spaces on border line of original tracing

MAUD HUFF NO. 5889 WELL.

Center District, Gilmer County, W. Va.
By Hope Natural Gas Co., 445 W. Main St., Clarksburg, W. Va.
Abandoned under permit Gil-202-A.

On 50 acres.

Elevation, 808' L.

Drilling commenced Nov. 11, 1920; completed Jan. 13, 1921.

Fresh water at 595'.

10" casing, 140' (60' left in); 8 1/4", 714' (left in); 6 5/8", 1561' (pulled);
2" tubing, 1432' (pulled).

Casing not cemented. No coal recorded.

Gas well. Abandonment reported to Dept. of Mines Sept. 21, 1944.

Record to RCT from Mrs. Griffith Nov. 17, 1944. Old File No. 351.

	Top.	Bottom.
Little Dunkard Sand	650	684
(Water, 595'; gas, 547')//		
Big Dunkard Sand	693	780
First Salt Sand (gas, 1104')	1056	1112
Second Salt Sand (gas, 1250')	1230	1273
Third Salt Sand (gas, 1414')	1409	1430
Maxton Sand	1473	1497
Little Lime	1498	1504
Pencil Cave	1504	1516
Big Lime	1516	1600
Big Injun Sand	1600	1700
Drilled to		2394
and filled back to		1424

Well No. 5889 Lease No. Name Moade Huff District

District CENTER County Colmer State

Location Made..... First Work Done.....
 Rig Commenced..... Rig Completed.....
 Drilling Commenced..... Drilling Completed. JAN. 13, 1921
 Rig Contractor..... { Drilling Contractor }
 Drillers..... { If H. N. G. Co. Tools, String No. }
 Tool Dressers.....

FORMATION	Open or Close Hard or Soft	TOP	BOTTOM	Steel Line Measurements	Water Found Depth	Oil Found Depth	Gas Found Depth	REMARKS
Native Coal					595		547	
Pittsburgh Coal								
Little Dunkard		650	780					
Big Dunkard								
Gas Sand								
First Salt		1056	1430				1104	
Second Salt							1250	
Third Salt							1414	
Maxon		1493	1497					
Little Lime								
Pencil Cave								
Big Lime								
Keener								
Big Injun		1600	1700					
Squaw								
Weir								
Berea								
Gantz								
Fifty Foot								
Thirty Foot								
Gordon Stray								
Gordon								
Fourth								
Fifth								
Total Depth Filled To.			2394					Elevation - 815 ft.
			1474					

SIZE	Charged to Well		Put in Well		Pulled Out		Left in Well		Transferred Before Completing		Left at Well Net in Use		Steel Line Measurement		If more than two strings of casing are left in hole, give reasons for leaving additional strings
	Feet	In.	Feet	In.	Feet	In.	Feet	In.	Feet	In.	Feet	In.	Feet	In.	
13" Csg.															
10" "															
8 1/4" "															
6 5/8" "															
5 3/8" "															
Tbg.															

PACKER RECORD

SIZE	KIND	Amount Anchor	Amount Above Anchor	REMARKS

SHOOTING RECORD (If shot before or upon completion of well)

DATE	Quarts	Top of Shell	Bottom of Shell	Diameter	Sand	TEST BEFORE SHOT			TEST AFTER SHOT			Test Taken After Shot No. Hours	By Whom Shot
						Reading	Liquid	Opening	Reading	Liquid	Opening		

CEMENTING RECORD

Date Cemented.....Size Hole Cemented.....Size Casing Cemented.....
 Top Pittsburgh Coal.....Top Cementing.....Amount Cement Used.....
 Bottom Pittsburgh Coal.....Bottom Cementing.....Amount Sand Used.....
 Mr.....of.....Coal Company on ground when coal was cemented
 Remarks:.....Signature of persons who cemented well

Approved..... Foreman



STATE OF WEST VIRGINIA
DEPARTMENT OF MINES
OIL AND GAS DIVISION

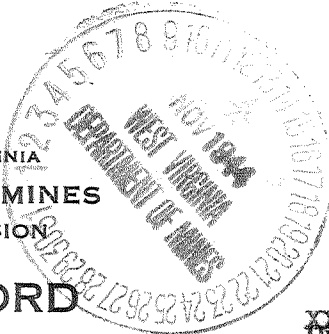

351

WELL RECORD

Permit No. 9027A

Oil or Gas Well XX (KIND)

Company Hope Natural Gas Company.
 Address 445 West Main St. Clarksburg, W. Va.
 Farm Maud Huff Acres 50
 Location (waters) _____
 Well No. 5889 Elev. 808
 District Center, County Gilmer
 The surface of tract is owned in fee by _____
 Address _____
 Mineral rights are owned by _____
 Address _____
 Drilling commenced November 11, 1920
 Drilling completed January 13, 1921
 Date Shot _____ From _____ To _____
 With _____
 Open Flow _____ /10ths Water in _____ Inch
 _____ /10ths Merc. in _____ Inch
 Volume _____ Cu. Ft.
 Rock Pressure _____ lbs. _____ hrs.
 Oil _____ bbls., 1st 24 hrs.
 Fresh water 595 feet _____ feet
 Salt water _____ feet _____ feet

Casing and Tubing	Used in Drilling	Left in Well	Packers
Size			
16			Kind of Packer
13			
10	140	60	Size of
8 1/4	714	714	
6 5/8	1561	Pulled	Depth set
5 3/16			
3			Perf. top
2	1432	Pulled	Perf. bottom
Liners Used			Perf. top
			Perf. bottom

Not cemented
 CASING CEMENTED _____ SIZE _____ No. Ft. _____ Date _____

None recorded
 COAL WAS ENCOUNTERED AT _____ FEET _____ INCHES
 _____ FEET _____ INCHES _____ FEET _____ INCHES
 _____ FEET _____ INCHES _____ FEET _____ INCHES

Formation	Color	Hard or Soft	Top	Bottom	Oil, Gas or Water	Depth Found	Remarks
Little Dunkard			650	684	water 595	gas 547	
Big Dunkard			693	780			
First Salt			1056	1112	gas	1104	
Second Salt			1230	1273	gas	1250	
Third Salt			1409	1430	gas	1414	
Maxon			1473	1497			
Little Lime			1498	1504			
Pencil cave			1504	1516			
Big Lime			1516	1600			
Big Injun			1600	1700			
Drilled to and filled back to				2394 1424			

