

4.22 S
86 W

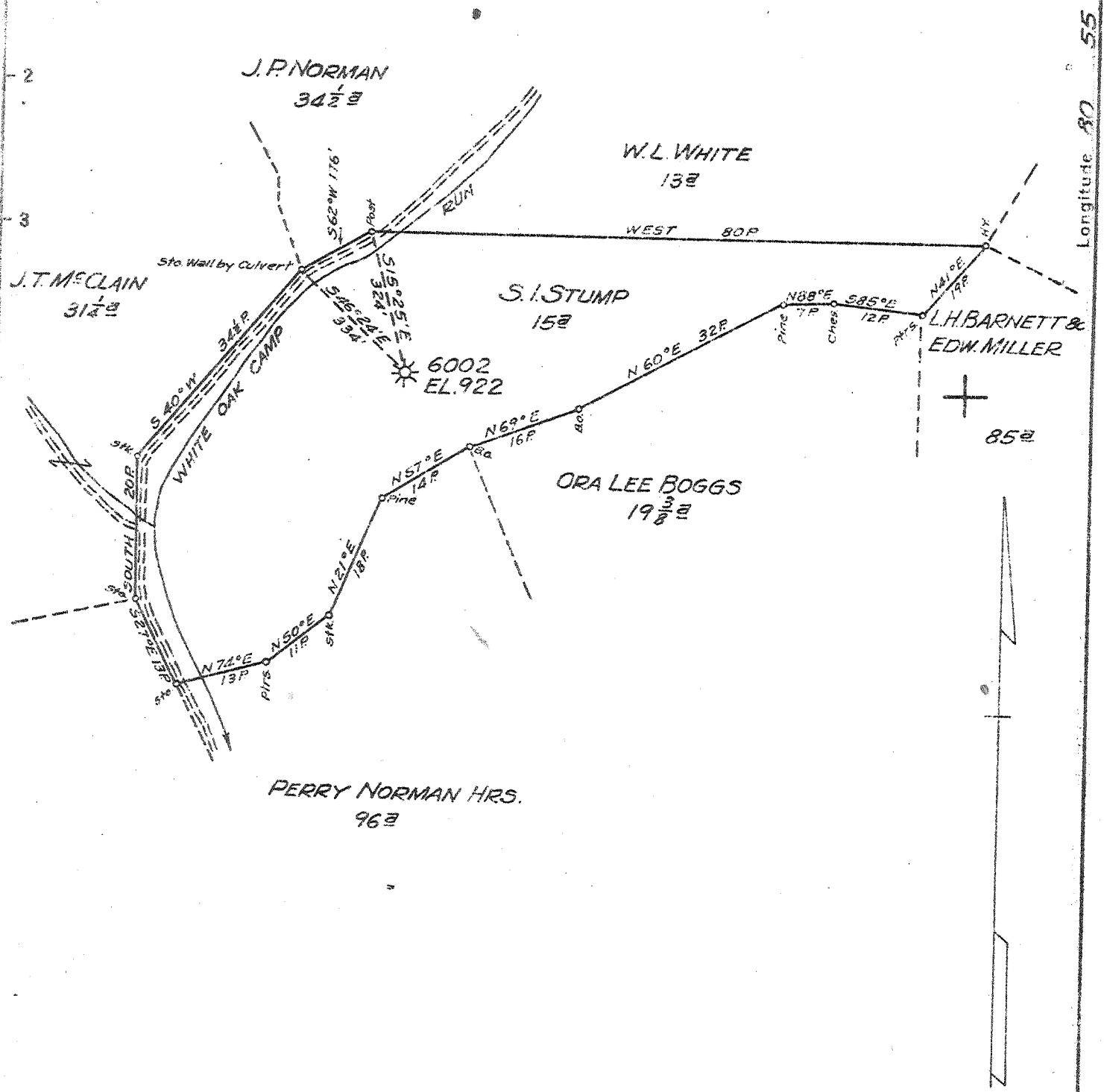

New Location
 Drill Deeper
 Abandonment

Map Sheet 96 Squares 54 W 19 F. B. T. 74 P. 32

Company HOPE NATURAL GAS CO.
 Address CLARKSBURG, W.VA.
 Farm S.I. STUMP
 Tract _____ Acres 15 Lease No. 29793
 Well (Farm) No. _____ Serial No. 6002
 Elevation (Spirit Level) 922
 Quadrangle GLENVILLE
 County GILMER District CENTER
 Engineer W.M. Bowers
 Engineer's Registration No. 900
 File No. _____ Drawing No. _____
 Date JUNE 11, 1945 Scale 1"=20P

STATE OF WEST VIRGINIA
 DEPARTMENT OF MINES
 OIL AND GAS DIVISION
 CHARLESTON

WELL LOCATION MAP
 FILE NO. G-11-210-A

+ Denotes location of well on United States Topographic Maps, scale 1 to 62,500, latitude and longitude lines being represented by border lines as shown.
 - Denotes one inch spaces on border line of original tracing.

S. I. STUMP NO. 6002 WELL.

Center District, Gilmer County, W. Va.
 By Hope Natural Gas Co., 445 W. Main St., Clarksburg, W. Va.
 Abandoned under permit Gil-210-A.
 On 15 acres.
 Elevation, 922' l.
 Drilling commenced July 17, 1921; completed July 30, 1921.
 No water recorded.
 8 1/2" casing, 872'; 2" tubing, 1545' (pulled).
 Casing not cemented.
 No coal recorded.
 Gas well. Abandonment reported to Dept. of Mines June 11, 1945.
 Record to RCT from Mrs. Griffith Aug. 8, 1945. Old File No. 364.

	Top.	Bottom.
Little Dunkard Sand	535	- 555
Big Dunkard Sand	605	- 725
Gas Sand	745	- 815
First Salt Sand (gas, 868 and 925')	860	- 930
Second Salt Sand (gas, 1190 and 1208')	1180	- 1225
Third Salt Sand	1350	- 1385
Maxton Sand (gas, 1519-1529')	1500	- 1540
Total depth		1545



364

STATE OF WEST VIRGINIA
DEPARTMENT OF MINES
OIL AND GAS DIVISION

WELL RECORD

Permit No. HAL-857-Par.

Oil or Gas Well _____
(KIND)

Company Hope Natural Gas Company.
 Address 445 West Main St. Clarksburg, W. Va.
 Farm S.I. Stump Acres 15
 Location (waters) _____
 Well No. 6002 Elev. 922
 District Center County Gilmer
 The surface of tract is owned in fee by _____
 Address _____
 Mineral rights are owned by _____
 Address _____
 Drilling commenced July 17, 1921
 Drilling completed July 30, 1921
 Date Shot _____ From _____ To _____
 With _____
 Open Flow _____ /10ths Water in _____ Inch
 _____ /10ths Merc. in _____ Inch
 Volume _____ Cu. Ft.
 Rock Pressure _____ lbs. _____ hrs.
 Oil _____ bbls., 1st 24 hrs.
 Fresh water none recorded feet _____ feet
 Salt water none recorded feet _____ feet

Casing and Tubing	Used in Drilling	Left in Well	Packers
Size			
16			Kind of Packer _____
13			
10			Size of _____
8 1/4	872	872	
6 5/8			Depth set _____
5 3/16			
3			Perf. top _____
2	1545	Pulled	Perf. bottom _____
Liners Used			Perf. top _____
			Perf. bottom _____

Not cemented
 CASING CEMENTED _____ SIZE _____ No. Ft. _____ Date _____
 none recorded
 COAL WAS ENCOUNTERED AT _____ FEET _____ INCHES
 _____ FEET _____ INCHES FEET _____ INCHES
 _____ FEET _____ INCHES FEET _____ INCHES

Formation	Color	Hard or Soft	Top	Bottom	Oil, Gas or Water	Depth Found	Remarks
Little Dunkard			535	555			
Big Dunkard			605	725			
Gas sand			745	815			
First Salt			860	930	gas	868 925	
Second Salt			1180	1225	gas	1190 1208	
Third Salt			1350	1385			
Maxon			1500	1540	gas	1519- 1529	
Total depth				1545			

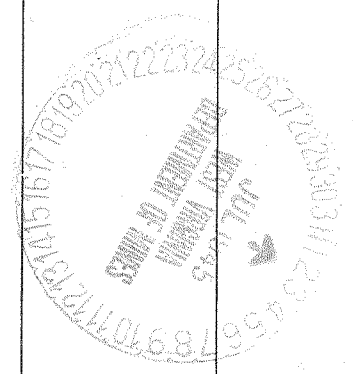

Formation	Color	Hard or Soft	Top	Bottom	Oil, Gas or Water	Depth Found	Remarks

Date June 11, 1945., 194

APPROVED Hope Natural Gas Company., Owner

By *E. J. Frank*
Ass't. to Gen. Sup't. (Title)

