

M
1.625
4.37 W

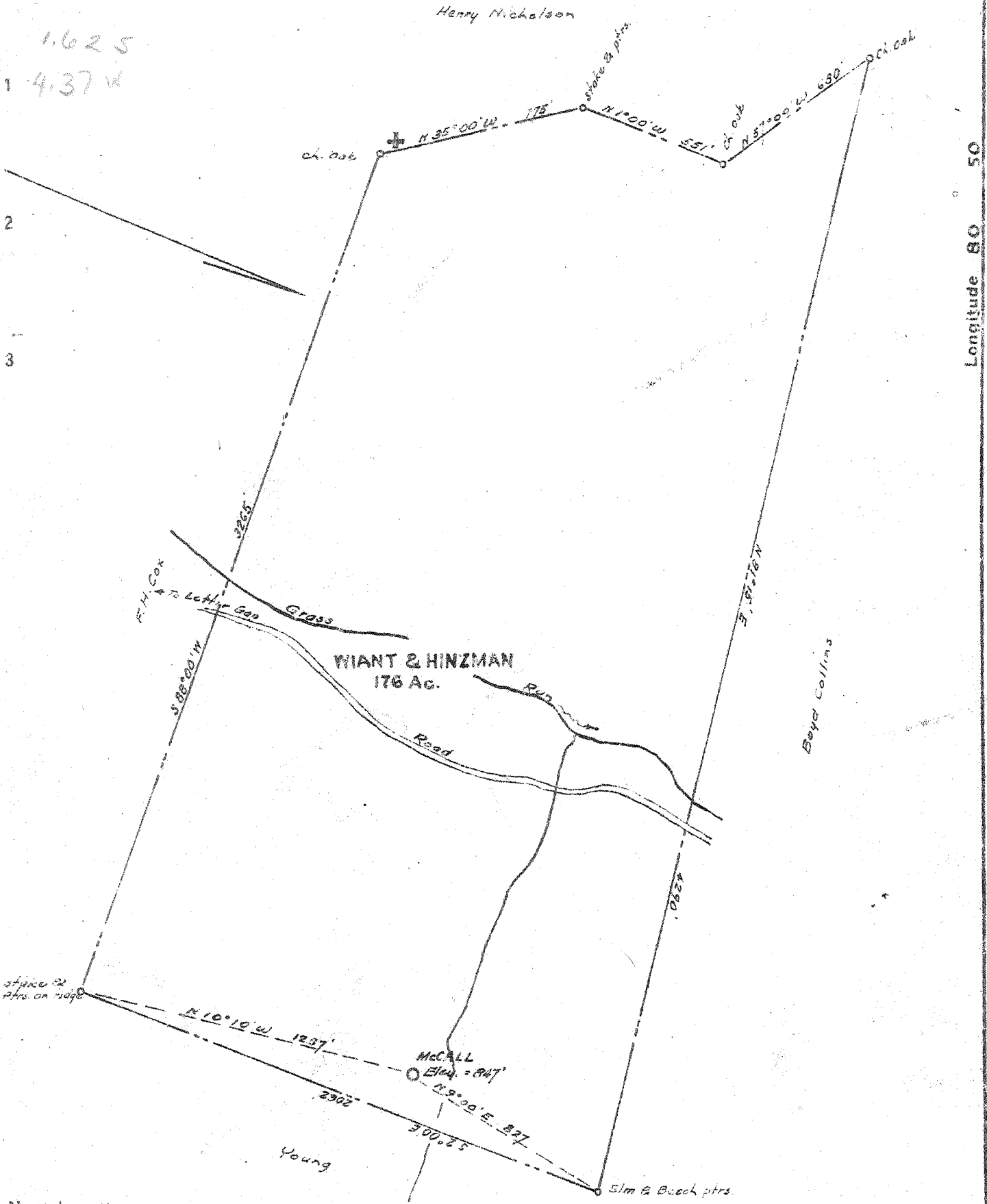

New Location
 Drill Deeper
 Abandonment

Company MCCALL DRILLING CO.
 Address Keystone Bldg., Pittsburgh, Penna.
 Farm Wiant & Hinzman
 Tract Acres 146 Lease No. _____
 Well (Farm) No. 1-56 Serial No. _____
 Elevation (Spirit Level) 847
 Quadrangle Glenville
 County Glimer District Center _____
 Engineer W. H. H. Jr.
 Engineer's Registration No. 1227
 File No. _____ Drawing No. _____
 Date April, 1948 Scale 1" = 500'

STATE OF WEST VIRGINIA
 DEPARTMENT OF MINES
 OIL AND GAS DIVISION
 CHARLESTON

WELL LOCATION MAP
 FILE NO. GIL-255-A

+ Denotes location of well on United States Topographic Maps, scale 1 to 62,500, latitude and longitude lines being represented by border lines as shown.
 - Denotes one inch spaces on border line of original tracing.

WIANT & HINZEMAN NO. 1 (56) WELL.

O.F. 464

Center District, Gilmer County, W. Va.

By McCall Drilling Co., 612 Keystone Bldg., Pittsburgh, Pa.

Abandoned under permit Gil-255-A.

On 176 acres, on Grass Run.

Elevation, 847' L.

Surface owned by Fred Wiant, Letter Gap, W. Va., and minerals by same and R. W. Bennett Estate, Glenville, W. Va.

Drilling commenced April 1, 1930; completed April 25, 1930.

Open flow, 50/10ths W. in 2".

10" casing, 26' (pulled); 8 1/2", 127'; 6 3/8", 982'; 2" tubing, 1566'.

Gas well. Abandonment reported to Dept. of Mines April 22, 1948.

Record to RCT from Mrs. Griffith Sept. 3, 1948. Old File No. 414.

	Top.	Bottom.
Slate	0	20
Sand	20	30
Slate	30	35
Red rock	35	50
Slate	50	75
Red rock	75	100
Slate	100	110
Sand	110	120
Slate	120	125
Red rock	125	150
Slate	150	175
Red rock	175	230
Slate	230	250
Red rock	250	270
Slate	270	300
Red rock	300	335
Slate	335	345
Slate	345	346
Lime	346	430
Slate	430	470
Sand (show gas)	470	515
Slate	515	545
Sand	545	618
Slate	618	630
Sand	630	675
Slate	675	735
Sand (show gas, 915')	735	920
Slate	920	930
Sand (show gas, 955')	930	1000
Slate	1000	1010
Sand	1010	1070
Slate	1070	1090
Sand	1090	1210
Slate	1210	1215
Sand (gas, 1218', 50/10 W. in 2")	1215	1238
Slate	1238	1270 7/8
Sand (gas, 1518')	1453	1537
Little Lime	1570	1595
Pencil Cave	1595	1615
Big Lime	1615	1691
Big Injun Sand	1691	1776
Total depth		1795



STATE OF WEST VIRGINIA
DEPARTMENT OF MINES
OIL AND GAS DIVISION

414

Ab 755-A

WELL RECORD

Oil or Gas Well Gas
(KIND)

Permit No. _____

Company McCall Drilling Company

Address #612 Keystone Bldg., Pgh. Pa.

Farm Wiant & Hinreman Acres 176

Location (waters) Grass Run

Well No. L-56 Elev. 847

District Center County Gilmer

The surface of tract is owned in fee by Fred Wiant
Letter Gap, W. Va. Address _____

Mineral rights are owned by Fred Wiant & R. W. Bennett est Address Glenville, W. Va.

Drilling commenced April 1st, 1930

Drilling completed April 25th, 1930

Date Shot _____ From _____ To _____

With _____

Open Flow 50 /10ths Water in _____ Inch
_____ /10ths Merc. in _____ Inch

Volume 298 mcf Cu. Ft.

Rock Pressure _____ lbs. _____ hrs.

Oil _____ bbls., 1st 24 hrs.

Fresh water _____ feet _____ feet

Salt water _____ feet _____ feet

Casing and Tubing	Used in Drilling	Left in Well	Packers
Size			
16			Kind of Packer _____
13			
10	<u>26</u>	<u>none</u>	Size of _____
8 1/4	<u>127</u>	<u>127</u>	
6 1/2	<u>982</u>	<u>982</u>	Depth set _____
5 3/16			
3			Perf. top _____
2	<u>1566</u>	<u>1566</u>	Perf. bottom _____
Liners Used			Perf. top _____
			Perf. bottom _____

CASING CEMENTED _____ SIZE _____ No. Ft. _____ Date _____

COAL WAS ENCOUNTERED AT _____ FEET _____ INCHES
_____ FEET _____ INCHES _____ FEET _____ INCHES
_____ FEET _____ INCHES _____ FEET _____ INCHES

Formation	Color	Hard or Soft	Top	Bottom	Oil, Gas or Water	Depth Found	Remarks
Slate				20			
Sand			20	30			
Slate			30	35			
Red Rock			35	50			
Slate			50	75			
Red Rock			75	100			
Slate			100	110			
Sand			110	120			
Slate			120	125			
Red Rock			125	150			
Slate			150	175			
Red Rock			175	230			
Slate			230	250			
Red Rock			250	270			
Slate			270	300			
Red Rock			300	335			
Slate			335	345			
Slate			345	346			
Lime			346	430			
Slate			430	470			
Sand	<u>Pinkish?</u>		470	515	Show gas		
Slate			515	545			
Sand			545	618			
Slate			618	630			
Sand			630	675			
Sand Slate			675	735			
Sand	<u>1st Salt Sand</u>		735	920	Show gas	915	
Slate			920	930			
Sand	<u>2nd Salt Sand</u>		930	1000	Show gas	950	
Slate			1000	1010			
Sand			1010	1070			
Slate			1070	1090			
Sand			1090	1210			
Slate			1210	1215			
Sand	<u>3rd Salt</u>		1215	1238	Gas 50/10 W in 2"	1218	298 mcf
Slate			1238	1270			
Sand	<u>10x0.1</u>		1455	1537	Gas 1518		

