

111

Latitude 38° 55'

Longitude 80° 50'

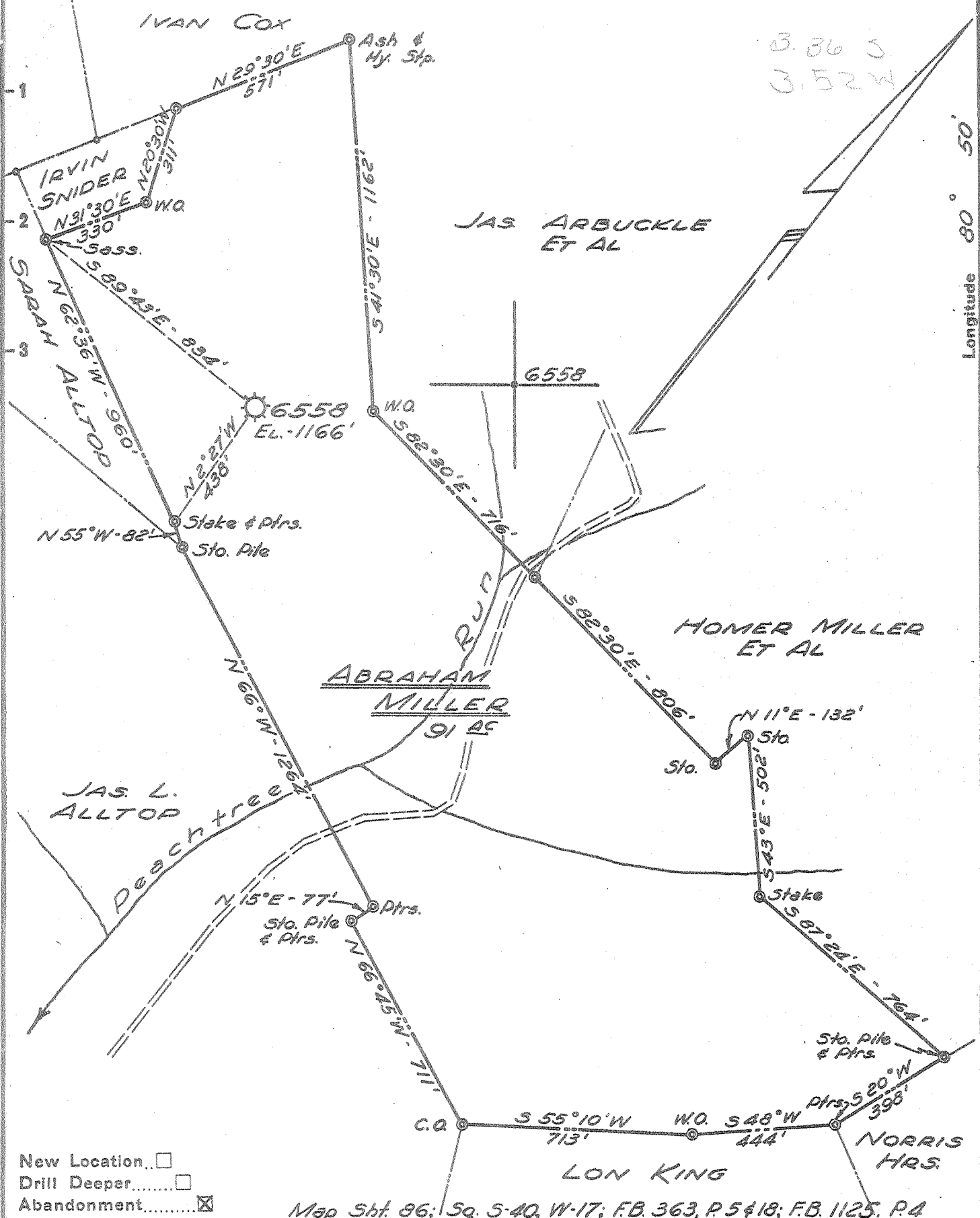

- New Location
- Drill Deeper
- Abandonment

Map Sht. 86: Sq. 5-40, W-17; F.B. 363, P. 5 & 18; F.B. 1125, P. 4

Company HOPE NATURAL GAS CO.
 Address CLARKSBURG, W. VA.
 Farm ABRAHAM MILLER
 Tract _____ Acres 91 Lease No. 28259
 Well (Farm) No. _____ Serial No. 6558
 Elevation (Spirit Level) 1166'
 Quadrangle GLENVILLE
 County GILMER District CENTER
 Engineer Guy H Bradley
 Engineer's Registration No. 2425
 File No. _____ Drawing No. _____
 Date FEB. 24, 1955 Scale 1" = 400'

STATE OF WEST VIRGINIA
 DEPARTMENT OF MINES
 OIL AND GAS DIVISION
 CHARLESTON

WELL LOCATION MAP
 FILE NO. GIL-416-A

+ Denotes location of well on United States Topographic Maps, scale 1 to 62,500, latitude and longitude lines being represented by border lines as shown.

- Denotes one inch spaces on border line of original tracing.



STATE OF WEST VIRGINIA
DEPARTMENT OF MINES
OIL AND GAS DIVISION

5-23

Quadrangle
Permit No. 416-A

WELL RECORD

Oil or Gas Well Gas
(KIND)

Company Hope Natural Gas Company
Address 445 West Main St., Clarksburg, W.Va.
Farm Abraham Miller Acres 9
Location (waters)
Well No. 6558 Elev. 1165'
District Center County Gilmer
The surface of tract is owned in fee by
Address
Mineral rights are owned by
Address
Drilling commenced 9-25-24
Drilling completed 10-25-24
Date Shot Not shot From To
With
Open Flow /10ths Water in Inch
 /10ths Merc. in Inch
Volume Cu. Ft.
Rock Pressure None lbs. hrs.
Oil None Recorded bbls., 1st 24 hrs.
Fresh water No record feet feet
Salt water " feet feet

Casing and Tubing	Used in Drilling	Left in Well	Packers
Size			
16			Kind of Packer
13			
10			Size of
8 1/4			
6 5/8	1015'	1015'	Depth set
5 3/16	170'	845'	
3			Perf. top
2	1796'	Pulled	Perf. bottom
Liners Used			Perf. top
			Perf. bottom

CASING CEMENTED SIZE No. Ft. Date
No Cementing
COAL WAS ENCOUNTERED AT None FEET INCHES
 FEET INCHES FEET INCHES
 FEET INCHES FEET INCHES

Formation	Color	Hard or Soft	Top	Bottom	Oil, Gas or Water	Depth Found	Remarks
Little Dunkard			490	510			
Big Dunkard			590	610			
Gas Sand			820	840			
First Salt			1000	1100			
Sand			1190	1280			
Second Salt			1325	1420			
MAXON			1505	1680	Gas	1510-658	1736-55
Total Depth				1784'			

MAR 1955
RECEIVED
WEST VIRGINIA
DEPT. OF MINES
JUN 17 1955

