

Latitude 38° 50'

Longitude 80° 50'

# 2	0.80 S
	4.1 W
# 3	1.15 S
	3.62 W
# 4	1.00 S
	3.92 W

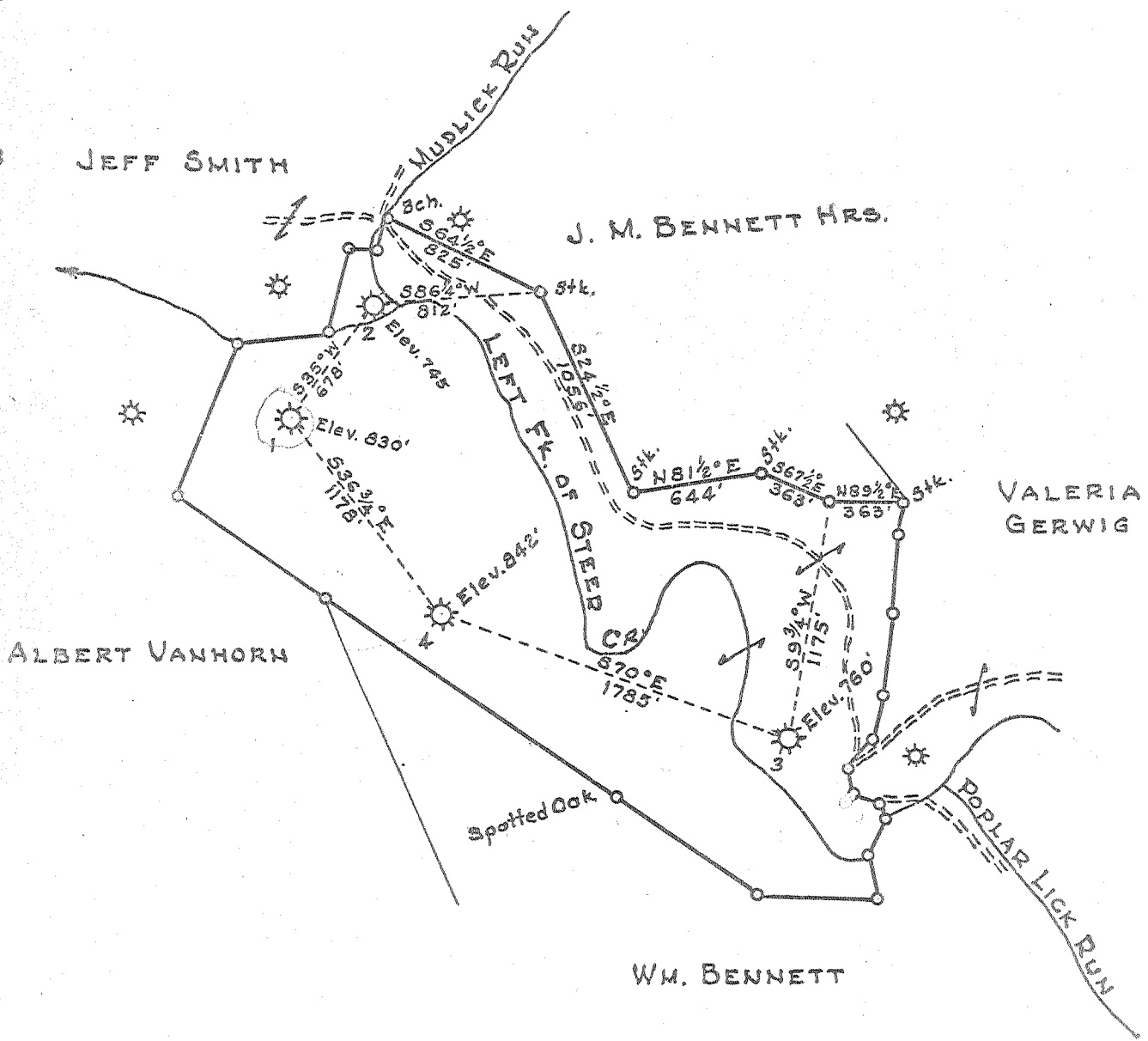
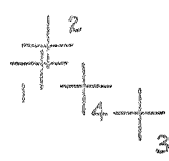

- New Location...
- Drill Deeper.....
- Abandonment.....

Company	BLAND & TOMPKINS
Address	CHARLESTON W. VA.
Farm	ARTIE COBERLY
Tract	Acres 110 Lease No.
Well (Farm) No.	1, 2, 3 & 4 Serial No. 3750, 3751, 3752, 3753
Elevation (Spirit Level)	AS SHOWN
Quadrangle	GLENVILLE
County	GILMER District CENTER
Engineer	P. E. JOACHIM
Engineer's Registration No.	669
File No.	100-91 Drawing No.
Date	SEPT. 30, 1954 Scale 1" = 800'

STATE OF WEST VIRGINIA
DEPARTMENT OF MINES
OIL AND GAS DIVISION
CHARLESTON

WELL LOCATION MAP
GIL-418-A-#2
FILE NO. GIL-419-A-#3
GIL-420-A-#4

- + Denotes location of well on United States Topographic Maps, scale 1 to 62,500, latitude and longitude lines being represented by border lines as shown.
- Denotes one inch spaces on border line of original tracing.



STATE OF WEST VIRGINIA
DEPARTMENT OF MINES
OIL AND GAS DIVISION

522

Hamille
Quadrangle _____
Permit No. 418-A

WELL RECORD

Oil or Gas Well _____
(KIND)

Company BLAND & TOMPKINS
Address P. O. BOX 1787 - Charleston, W. Va.
Farm Artie Coberly Acres 110
Location (waters) Left Fork of Steer Creek
Well No. 2 (3751) Elev. 745'
District Center County Gilmer
The surface of tract is owned in fee by _____
Address _____

Mineral rights are owned by _____
Address _____
Drilling commenced December 9, 1924
Drilling completed January 4, 1925
Date Shot _____ From _____ To _____
With _____

Open Flow 70 /10ths Water in 6-5/8" Inch
_____ /10ths Merc. in _____ Inch
Volume 3092 mcf Cu. Ft.
Rock Pressure _____ lbs. _____ hrs.
Oil _____ bbls., 1st 24 hrs.
Fresh water _____ feet _____ feet
Salt water _____ feet _____ feet

Casing and Tubing	Used in Drilling	Left in Well	Packers
Size			Kind of Packer
16			
13			
10	<i>all 70</i>	<u>70</u>	Size of
8 1/4	<i>all 370</i>	<u>370</u>	Depth set
6 1/2	<i>all 700</i>	<u>700</u>	
5 3/16			
3	<u>1140</u>	<u>1140</u>	Perf. top
2		<u>1320</u>	Perf. bottom
Liners Used		<u>120</u>	Perf. top
			Perf. bottom

CASING CEMENTED _____ SIZE _____ No. Ft. _____ Date _____

COAL WAS ENCOUNTERED AT _____ FEET _____ INCHES
_____ FEET _____ INCHES _____ FEET _____ INCHES
_____ FEET _____ INCHES _____ FEET _____ INCHES

Formation	Color	Hard or Soft	Top	Bottom	Oil, Gas or Water	Depth Found	Remarks
Red Rock & Sand				290			
Little Dunkard			290	310			
Red Rock & Shells			310	380			
Big Dunkard			380	470			
Black Slate			470	555			
Gas Sand			555	580			
Slate			580	638			
Gas Sand			638	690			
Slate & lime			690	755			
Stray Sand			755	830			
1st Salt Sand			830	875			
Slate			875	890			
Sand			890	930			
Slate			930	1020			
2nd Salt Sand			1020	1036			
Slate			1036	1060			
Sand		Hard	1060	1070			
Slate			1070	1140			
3rd Salt Sand			1140	1230			
Slate			1230	1340			
Maxon Sand		Very hard	1340	1432			
Total Depth				1432			

Water 345' - Hole full - Gas 339'

Coal 2" - Water 660'

Gas 1020' - 1035'

First Gas 1370' - 1385'
2nd Gas - 1412'
Oil 1430'

