

K & A 1/19/72

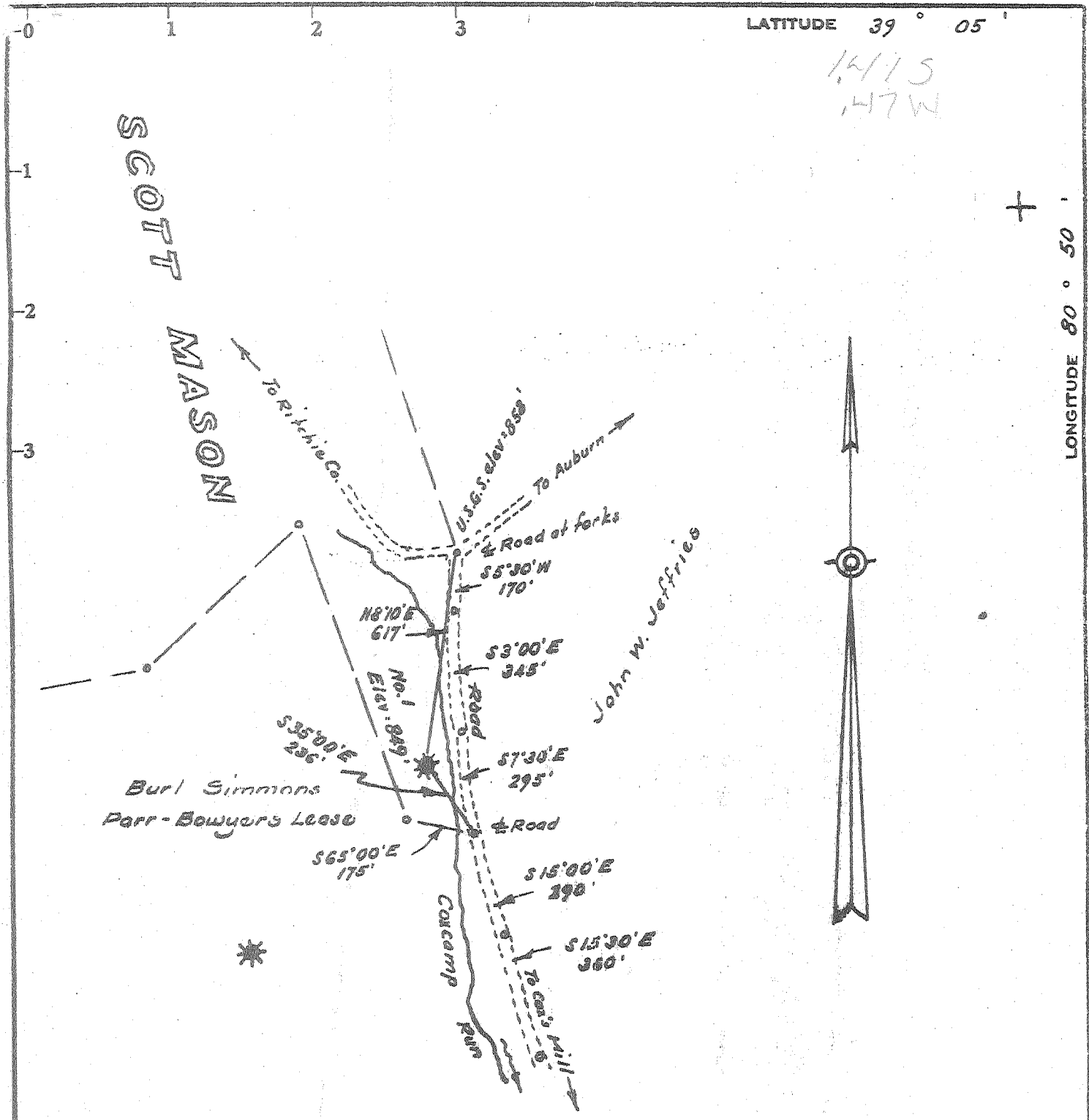

Minimum Error of Closure Lin 200'

Source of Elevation U.S.G.S. elev. at forks of road = 858'

- Fracture.....
- New Location.....
- Drill Deeper.....
- Abandonment.....

I, the undersigned, hereby certify that this map is correct to the best of my knowledge and belief and shows all the information required by paragraph 6 of the rules and regulations of the oil and gas section of the mining laws of West Virginia.

Signed: W. H. Jeffries
 Squares: N S E W

Issued 5/26/72 Map No.

Company FRANKLIN ADKINS
 Address 35 Valley View Drive, Vienna, W. Va.
 Farm Scott Mason
 Tract _____ Acres 120 Lease No. _____
 Well (Farm) No. One Serial No. _____
 Elevation (Spirit Level) 849
 Quadrangle Holbrook
 County Gilmer District Tray
 Engineer W. H. Jeffries
 Engineer's Registration No. 1227
 File No. _____ Drawing No. _____
 Date Aug. 26, 1972 Scale 1" = 400'

STATE OF WEST VIRGINIA
 DEPARTMENT OF MINES
 OIL AND GAS DIVISION
 CHARLESTON

WELL LOCATION MAP

FILE NO. GIL-488-A

+ Denotes location of well on United States Topographic Maps, scale 1 to 62,500, latitude and longitude lines being represented by border lines as shown.

— Denotes one inch spaces on border line of original tracing.

STATE OF WEST VIRGINIA
DEPARTMENT OF MINES
OIL AND GAS DIVISION

RECEIVED
OIL & GAS DIVISION
DEPT. OF MINES

AFFIDAVIT OF PLUGGING AND FILLING WELL

AFFIDAVIT SHOULD BE MADE IN TRIPPLICATE, ONE COPY MAILED TO THE DEPARTMENT, ONE COPY TO BE RETAINED BY THE WELL OPERATOR AND THE THIRD COPY (AND EXTRA COPIES IF REQUIRED) SHOULD BE MAILED TO EACH COAL OPERATOR AT THEIR RESPECTIVE ADDRESSES.

None
COAL OPERATOR OR OWNER

Franklin Adkins dba
Frank Adkins Drilling Co.
35 Valley View Dr
Vienna, W. Va. 26101
WELL OPERATOR

September 1, 1972
WELL AND LOCATION

Troy District

Gilmer County

Well No. One

Scott Mason Farm

STATE INSPECTOR SUPERVISING PLUGGING: Mr. Harry Holliday

AFFIDAVIT

STATE OF WEST VIRGINIA,

County of Wood

SS:

Fredy Adkins and Robert Adkins

being first duly sworn according to law depose and say that they are experienced in the work of plugging and filling oil and gas wells and were employed by Frank Adkins Drilling Co., well operator, and participated in the work of plugging and filling the above well, that said work was commenced on the 29 day of May, 1972, and that the well was plugged and filled in the following manner:

SAND OR ZONE RECORD	FILLING MATERIAL	PLUGS USED	CASINGS	
			CSS PULLED	CSS LEFT IN
FORMATION		SIZE & KIND		
Sand & Lime	Clay 2152' to 1685', stone 1685' to 1675' Cement 1675' to 1665'.			
	Stone 1497' to 1492', Cement 1492' to 1482', Clay 1482' to 1430'.		1200	535' of 7"
	Stone 1080' to 1070', Cement 1070' to 1060', Clay 1060' to 990', Stone 990' to 980', Cement 980' to 970'.			
	Stone 720' to 710', Cement 710' to 700', STONE Clay 700' to 680', Stone 680' to 670', Cement 670' to 660'.		740	140' of 8"
	Stone 540' to 530', Cement 530' to 520', Clay 520' to 460', Stone 460' to 450', Cement 450' to 440'.		294	0 of 10"
	Stone 100' to 90', Cement 90' to 80', Clay back to surface.			
COAL SEAMS		DESCRIPTION OF MONUMENT		
(NAME)		20' of 7" O. D. Casing with		
(NAME)		5' above ground.		
(NAME)		"Scott Mason No. 1"		
(NAME)				

and that the work of plugging and filling said well was completed on the 14 day of June, 1972.

And further deponents saith not.

Sworn to and subscribed before me this 1 day of Sept., 1972.

My commission expires:

Franklin Adkins
Ema Adkins

Notary Public.

Permit No Gil-488(A)