

3300025 A

WW-7
8-30-06



West Virginia Department of Environmental Protection
Office of Oil and Gas
WELL LOCATION FORM: GPS

API: 47-033-00025 WELL NO.: 303940 (J. M. Boggess Heirs 1)
FARM NAME: J. M. Boggess Heirs
RESPONSIBLE PARTY NAME: XTO Energy, Inc.
COUNTY: Harrison DISTRICT: Eagle 4
QUADRANGLE: Wallace 7.5' 65
SURFACE OWNER: : Melisha A. Harbert
ROYALTY OWNER: Consolidation Gas Supply Corporation, et al.
UTM GPS NORTHING: 4358630
UTM GPS EASTING: 553251 GPS ELEVATION: 318 m (1045 ft)

The Responsible Party named above has chosen to submit GPS coordinates in lieu of preparing a new well location plat for a plugging permit or assigned API number on the above well. The Office of Oil and Gas will not accept GPS coordinates that do not meet the following requirements:

1. Datum: NAD 1983, Zone: 17 North, Coordinate Units: meters, Altitude: height above mean sea level (MSL) – meters.
2. Accuracy to Datum – 3.05 meters
3. Data Collection Method:
Survey grade GPS : Post Processed Differential
Real-Time Differential
Mapping Grade GPS X: Post Processed Differential X
Real-Time Differential

4. Letter size copy of the topography map showing the well location.
I the undersigned, hereby certify this data is correct to the best of my knowledge and belief and shows all the information required by law and the regulations issued and prescribed by the Office of Oil and Gas.

Stacy Okun
Signature
1/23/14
Date

PS # 2180
Title

RECEIVED
Office of Oil and Gas
MAY 23 2014
WV Department of
Environmental Protection

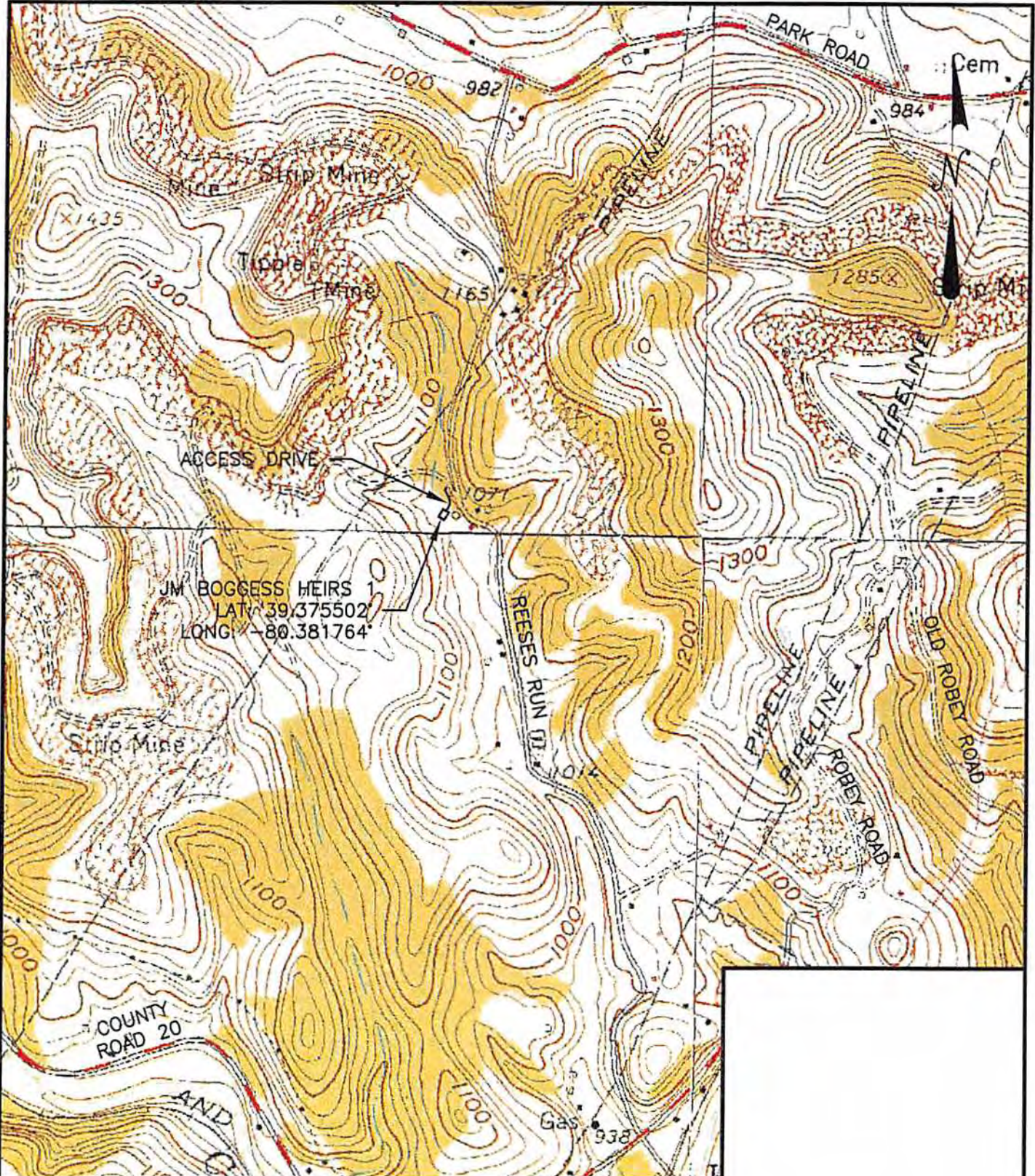

SCALE: 1:1000	DESIGNED BY: JMH	REVISION BY: _____	DATE: _____	DESCRIPTION: _____
	REVIEWED BY: MMV	REVISION BY: _____	DATE: _____	DESCRIPTION: _____
	DRAWN BY: JMH	REVISION BY: _____	DATE: _____	DESCRIPTION: _____
	DATE: 5/08/14	REVISION BY: _____	DATE: _____	DESCRIPTION: _____
	PROJ. NO.:	REVISION BY: _____	DATE: _____	DESCRIPTION: _____
DRAWING NO.:	REVISION BY: _____	DATE: _____	DESCRIPTION: _____	

DRAWING NO.

SHEET NO.
1

JM BOGESS HEIRS 1
 prepared for
XTO ENERGY, INC.
situated
REESES RUN, HARRISON COUNTY, WEST VIRGINIA
UBGB MAP - WALLACE QUADRANGLE



Morris Knowles
 & Associates, Inc.
 Consulting Engineers and Land Surveyors
 443 Atlanta Drive
 Columbia, PA 17316
 Telephone (717) 499-1022
 Fax (717) 499-0940