

Minimum Error of Closure 1' in 200'
 Source of Elevation LEVELS FROM CONSOLIDATED GAS SUPPLY CORP WELL 1942 EL. 1171'
 "I, the undersigned, hereby certify that this map is correct to the best of my knowledge and belief and shows all the information required by paragraph 6 of the rules and regulations of the oil and gas section of the mining laws of West Virginia."

Partial Plug - used 9-23-71
 New Location
 Drill Deeper
 Abandonment

MAP SHEET 55 S.23 E.16 FB1596 PG 3436

Company CONSOLIDATED GAS & SUPPLY CORP
 Address CLARKSBURG, WVA
 Farm RUSSELL D. BISHOP
 Tract _____ Acres 150 Lease No. 80280
 Well (Farm) No. _____ Serial No. 11409
 Elevation (Spirit Level) 1361'
 Quadrangle WESTON, WVA. (EC)
 County HARRISON District GRANT
 Engineer Jack M. Jarvis
 Engineer's Registration No. 2397
 File No. _____ Drawing No. _____
 Date 8-13-71 Scale 1" = 600'

STATE OF WEST VIRGINIA
 DEPARTMENT OF MINES
 OIL AND GAS DIVISION
 CHARLESTON

WELL LOCATION MAP
 FILE NO. HAR-582-PP

+ Denotes location of well on United States Topographic Maps, scale 1 to 62,500, latitude and longitude lines being represented by border lines as shown.
 - Denotes one inch spaces on border line of original tracing.

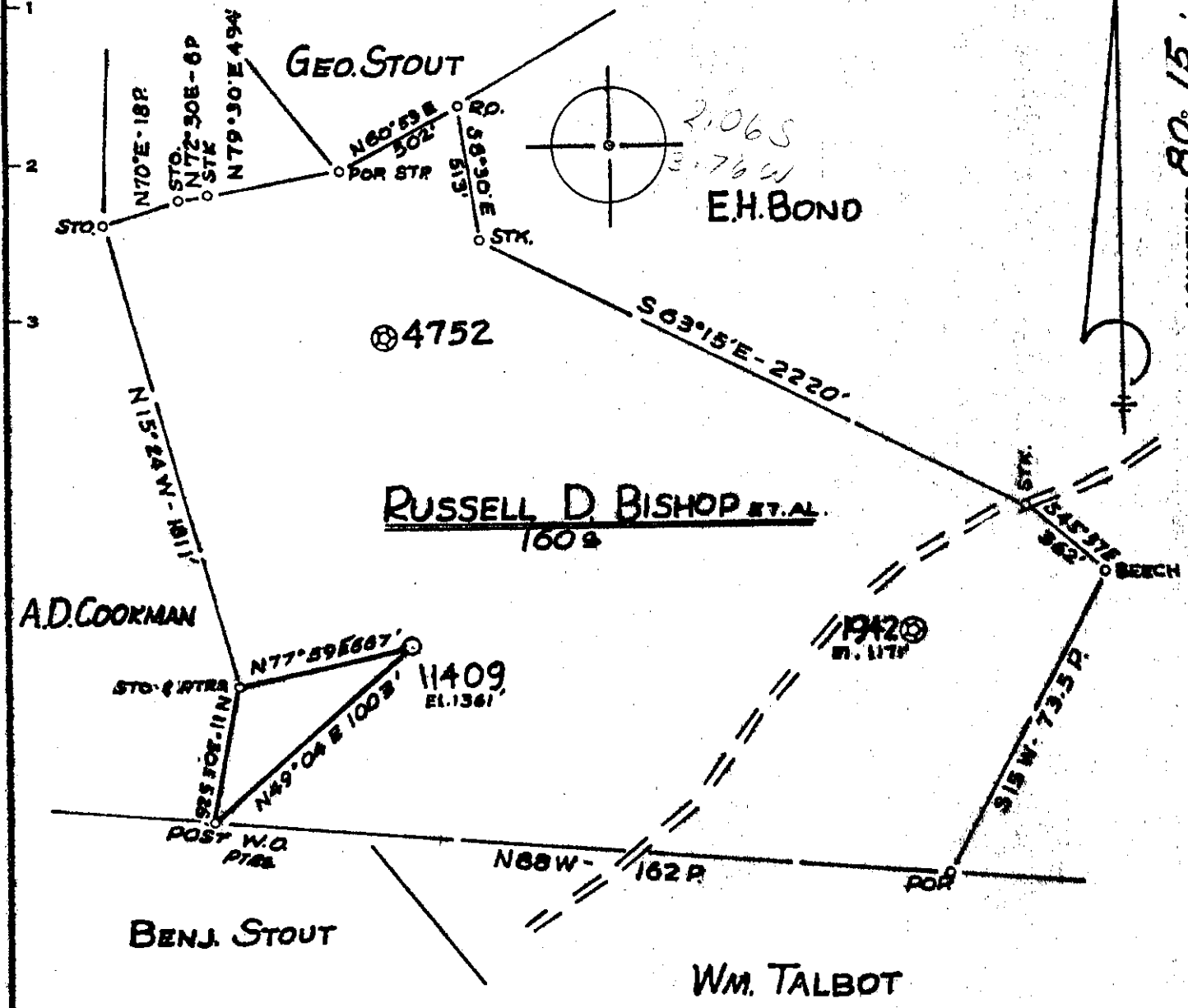

Minimum Error of Closure 1' in 200'
 Source of Elevation LEVELS FROM CONSOLIDATED GAS SUPPLY CORP WELL 1942 EL. 1171'
 "I, the undersigned, hereby certify that this map is correct to the best of my knowledge and belief and shows all the information required by paragraph 6 of the rules and regulations of the oil and gas section of the mining laws of West Virginia."

- New Location
- Drill Deeper
- Abandonment

MAP SHEET 56 S23 E16 FB1596 P6 3436

Company CONSOLIDATED GAS & SUPPLY CORP
 Address CLARKSBURG, WVA
 Farm RUSSELL D. BISHOP
 Tract _____ Acres 160 Lease No. 80280
 Well (Farm) No. _____ Serial No. 11409
 Elevation (Spirit Level) 1361'
 Quadrangle WESTON, WVA. EC
 County HARRISON District GRANT
 Engineer Jackson M. Jarvis
 Engineer's Registration No. 2397
 File No. _____ Drawing No. _____
 Date 8-13-71 Scale 1" = 600'

STATE OF WEST VIRGINIA
 DEPARTMENT OF MINES
 OIL AND GAS DIVISION
 CHARLESTON

WELL LOCATION MAP
 FILE NO. HAR-582

- + Denotes location of well on United States Topographic Maps, scale 1 to 62,500, latitude and longitude lines being represented by border lines as shown.
- Denotes one inch spaces on border line of original tracing.



RECEIVED

SEP 29 1971

STATE OF WEST VIRGINIA OIL & GAS DIVISION
DEPARTMENT OF MINES, OF MINES
OIL AND GAS WELLS DIVISION

Rotary
Spudder
Cable Tools
Storage

Quadrangle WESTON
Permit No. HAR-582

WELL RECORD

Oil or Gas Well Gas
(KIND)

Company Consolidated Gas Supply Corporation
Address Clarksburg, W. Va.
Farm Russell D. Bishop Acres 160
Location (waters) _____
Well No. 11409 Elev. 1361'
District Grant, County Harrison
The surface of tract is owned in fee by _____
Address _____
Mineral rights are owned by _____
Address _____
Drilling commenced 9-8-71
Drilling completed 9-22-71
Date Shot Not shot From _____ To _____
With _____

Casing and Tubing	Used in Drilling	Left in Well	Packers
Size			Kind of Packer
16			
13	169	169	
10			Size of
8 1/4	200 1/4	200 1/4	
6 3/8			Depth set
5 3/16			
4 1/2			
3			Perf. top
2			Perf. bottom
Liners Used			Perf. top
			Perf. bottom

Open Flow _____ /10ths Water in _____ Inch
_____ /10ths Merc. in _____ Inch
Volume 68,000 68 MCF Cu. Ft.
Rock Pressure Not taken lbs _____ hrs.
Oil None bbls., 1st 24 hrs.
WELL ACIDIZED (DETAILS) No
WELL FRACTURED (DETAILS) No

Attach. copy of cementing record. Both strings to surface
CASING CEMENTED _____ SIZE _____ No. Ft. _____ Date _____
Amount of cement used (bags) Halliburton
Name of Service Co. _____
COAL WAS ENCOUNTERED AT 625 FEET 48 INCHES
_____ FEET _____ INCHES _____ FEET _____ INCHES
_____ FEET _____ INCHES _____ FEET _____ INCHES

RESULT AFTER TREATMENT (Initial open Flow or bbls.) _____
ROCK PRESSURE AFTER TREATMENT _____ HOURS _____
Fresh Water 250' 490' Feet _____ Salt Water None Feet _____
Producing Sand 5th & Bayard Depth See log

Formation	Color	Hard or Soft	Top	Bottom	Oil, Gas or Water	Depth	Remarks
Red Rock & Shale			0	685	Water	250' & 490'	
Coal			625	629			
Sand & Shale			629	2320			
<u>5th Sand</u>			2320	2345	Gas	5th	
Sand & Shale			2345	2400			
<u>Bayard</u>			2400	2410	Gas	Bayard	
Shale			2410	4280			
Benson			4280	4300			
Sand & Shale			4300	4450			
Total Depth				4450'			

Will abandon lower hole to 2650'

Consolidated Gas Supply Corporation
445 West Main Street
Clarksburg, W. Va.