

# BOND LEASE

## 277 ACRES±

### WELL NO. 11883

### A.P.I. #47-033-0880

LATITUDE 39° 10' 00"  
 LONGITUDE 80° 20' 00"

KENNETH & DONETA RIGDON  
 28.26 AC±

ROBERT N. RECTOR  
 ET AL  
 41.75 AC±

WILLIAM L. & JOHN  
 SNYDER  
 22 AC±

BRUCE L. & KATHY  
 D. BENNETT  
 20.38 AC±

ROBERT N. RECTOR  
 49.33 AC±

SHARON L. & JAMES  
 R. ALLMAN  
 91.97 AC±

WELL NO. 11883  
 A.P.I. #47-033-0880

#### NOTES ON SURVEY

1. TIES TO WELLS AND CORNERS ARE BASED ON GRID NORTH FOR THE WV STATE PLANE COORDINATE SYSTEM NORTH ZONE NAD '27.
2. LEASE BOUNDARY SHOWN HEREON TAKEN FROM A PLAT DATED 12/31/1974 AS PREPARED FOR A.P.I. NO. 47-033-880 & DEED BOOK 1064 PAGE 1153.
3. SURFACE OWNER AND ADJOINER INFORMATION TAKEN FROM THE ASSESSOR AND COUNTY CLERK RECORDS OF HARRISON COUNTY IN JULY, 2011.
4. WELL LAT./LONG. (NAD'27) ESTABLISHED BY DGPS (SUBMETER MAPPING GRADE).

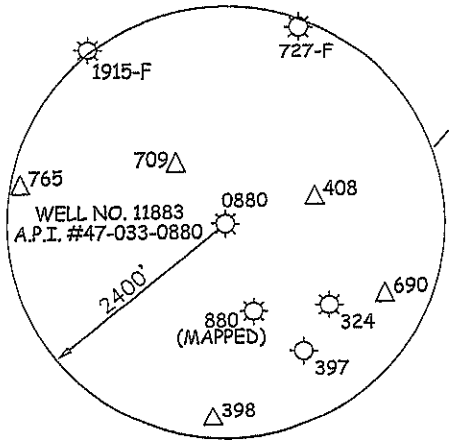

STATE PLANE COORDINATES  
 NORTH ZONE (NAD'27)  
 N. 240,172  
 E. 1,755,990  
 LAT=(N) 39.15621  
 LONG=(W) 80.36048  
 UTM (NAD'83)  
 N. 4,334,316  
 E. 555,272

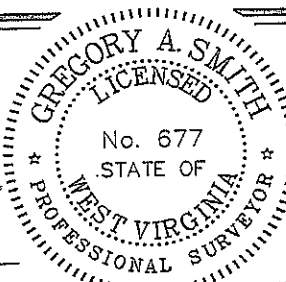

I THE UNDERSIGNED, HEREBY CERTIFY THAT THIS PLAT IS CORRECT TO THE BEST OF MY KNOWLEDGE AND BELIEF AND SHOWS ALL THE INFORMATION REQUIRED BY LAW AND THE REGULATIONS ISSUED AND PRESCRIBED BY THE DIVISION OF ENVIRONMENTAL PROTECTION.

P.S. 677 *Gregory A. Smith*

(\*) DENOTES LOCATION OF WELL ON UNITED STATES TOPOGRAPHIC MAPS.  
 DATE MARCH 09, 20 12  
 OPERATORS WELL NO. 11883  
 API WELL NO. 47 - 33 - 0880 F  
 STATE COUNTY PERMIT

MINIMUM DEGREE OF ACCURACY 1/200  
 FILE NO. 7808P11883 (391-54)  
 PROVEN SOURCE OF ELEVATION DGPS (SUBMETER MAPPING GRADE)  
 SCALE 1" = 500'

STATE OF WEST VIRGINIA  
 DIVISION OF ENVIRONMENTAL PROTECTION  
 OFFICE OF OIL AND GAS

WELL TYPE: OIL  GAS  LIQUID INJECTION  WASTE DISPOSAL  IF "GAS" PRODUCTION  STORAGE  DEEP  SHALLOW

LOCATION: ELEVATION 1,223' WATERSHED BONDS RUN  
 DISTRICT GRANT COUNTY HARRISON QUADRANGLE MOUNT CLARE 7.5'  
 SURFACE OWNER SHARON L. & JAMES R. ALLMAN ACREAGE 91.97±  
 ROYALTY OWNER MARCELLA BOND LEASE ACREAGE 277±  
 PROPOSED WORK: DRILL  CONVERT  DRILL DEEPER  REDRILL  FRACTURE OR STIMULATE  PLUG OFF OLD FORMATION  PERFORATE NEW FORMATION  PLUG AND ABANDON  CLEAN OUT AND REPLUG  OTHER   
 PHYSICAL CHANGE IN WELL (SPECIFY) TARGET FORMATION FIFTH, BAYARD, BALLTOWN  
 ESTIMATED DEPTH 3,200'

WELL OPERATOR DOMINION TRANSMISSION DESIGNATED AGENT JAMES BLASINGAME  
 ADDRESS 445 WEST MAIN STREET ADDRESS 445 WEST MAIN STREET  
 CLARKSBURG, WV 26301 CLARKSBURG, WV 26301

COUNTY NAME

PERMIT

# BOND LEASE WELL NO. 11883

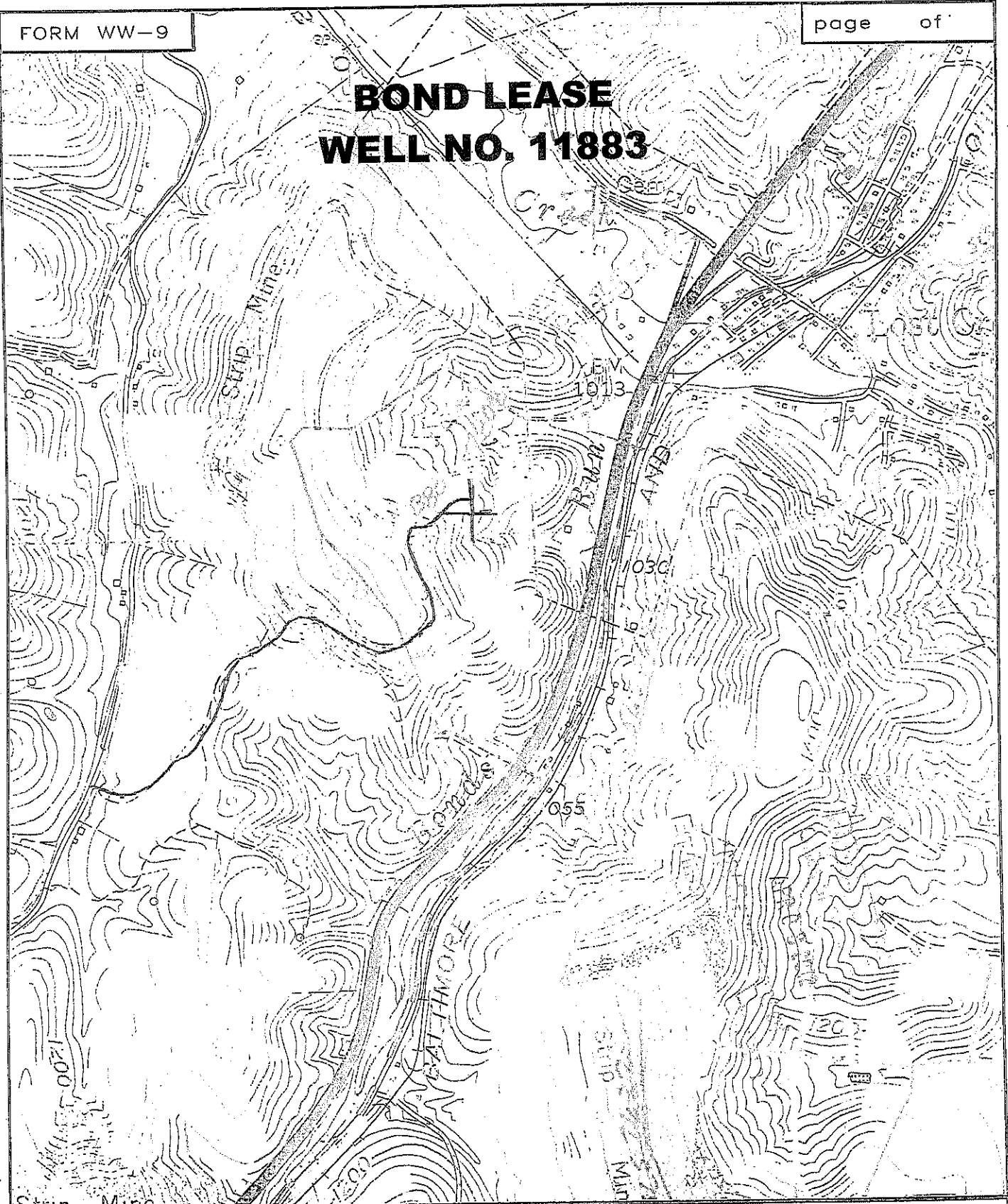

SMITH LAND SURVEYING  
P.O. BOX 150 GLENVILLE, WV. 26351

TOPO SECTION OF MOUNT CLARE 7.5'

FILE NO. 7808 DATE 3/6/12 SCALE 1"=1000'