

Oil&Gas

Wells, Horizontal Only

WellStatus

- Active Well
- Permit Issued
- Permit Application
- Plugged

Wells, Active Status Only

WellUse

- Brine Disposal
- Fluid Injection
- Gas Production
- House Gas
- Observation
- Oil Production
- Production
- Solution Mining
- Storage
- Vent
- <all other values>

Wells, Other than Active Status

WellUse

- Brine Disposal
- Fluid Injection
- Gas Production
- House Gas
- Observation
- Oil Production
- Production

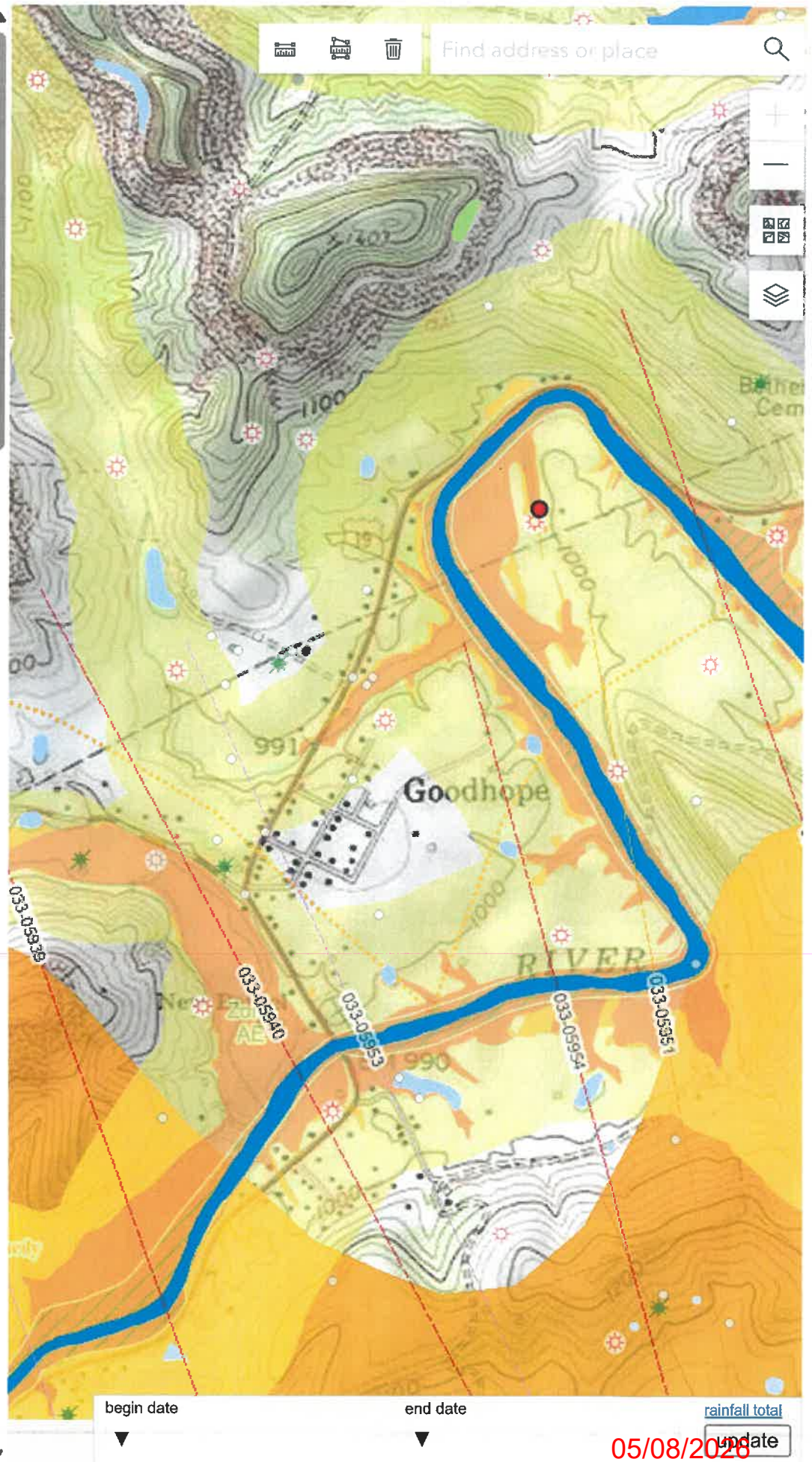

To Scale

LATITUDE :LAT:39°12'30" - 47 033 015 41W SURFACE HOLE 1,739'



SURVEYOR/ENGINEER: 1-304-933-3463
1700 ANMOORE RD,
BRIDGEPORT, WV 26330

SURFACE HOLE LOCATION (SHL):

GEOGRAPHIC (NAD83):
LATITUDE: 39.188075°
LONGITUDE: -80.433295°
SPCS (NAD83, WV NORTH, FEET):
NORTHING: 251,990.102
EASTING: 1,703,967.723
UTM (NAD83, ZONE 17, METERS):
NORTHING: 4,337,800.743
EASTING: 548,941.997



GRID NORTH
NAD83 WV SOUTH, US FT

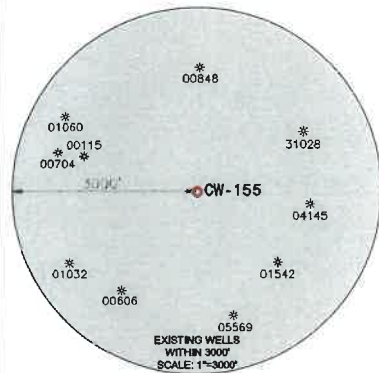

EXISTING WELLS
WITHIN 3000'
SCALE: 1"=3000'

WELL RESTRICTIONS

1. NO OCCUPIED DWELLINGS > 2500 SQ FT. WITHIN 625 FEET OF CENTER OF PAD.
2. NO AGRICULTURE BUILDINGS > 2500 SQ FT. WITHIN 625 FEET OF CENTER OF PAD.
3. NO WATER WELLS OR DEVELOPED SPRINGS ARE WITHIN 250 FEET OF PROPOSED WELL.
4. PERENNIAL STREAMS, LAKES, PONDS, OR RESERVOIRS WITHIN 100 FEET OF THE LIMITS OF DISTURBANCE.
5. NO NATURALLY PRODUCING TROUT STREAM, WITHIN 300 FEET OF LIMITS OF DISTURBANCE.
6. NO GROUND INTAKE OR PUBLIC WATER SUPPLY WITHIN 1000 FEET OF WELL PAD, LIMITS OF DISTURBANCE, E & S CONTROLS OR PUBLIC WATER SUPPLY.

NOTES ON SURVEY

1. TIES TO WELLS AND CORNERS ARE BASED ON SPCS, NAD83 DATUM, WEST VIRGINIA SOUTH, US FT.
2. WELL LAT./LONG ESTABLISHED BY DIRECT GPS NAD '83.
3. BOUNDARIES SHOWN ARE TAKEN FROM TAX MAPS, DEEDS, AND FIELD SURVEY. THIS DRAWING IS NOT REPRESENTATIVE OF A FULL BOUNDARY SURVEY.
4. SURFACE OWNER INFORMATION TAKEN FROM THE ASSESSOR AND COUNTY CLERK RECORDS OF BARBOUR COUNTY IN OCTOBER OF 2021.
5. WELLS SHOWN ARE TAKEN FROM RECORDS OF WVDEP.

I, THE UNDERSIGNED, HEREBY CERTIFY THAT THIS PLAT IS CORRECT TO THE BEST OF MY KNOWLEDGE AND BELIEF AND SHOWS ALL THE INFORMATION REQUIRED BY LAW AND REGULATIONS ISSUED AND PRESCRIBED BY THE DEPARTMENT OF ENVIRONMENTAL PROTECTION.

P.S. 983

01-05-2026

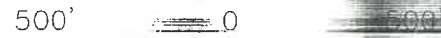

GRAPHIC SCALE IN FEET



(+) DENOTES LOCATION OF WELL ON UNITED STATES TOPOGRAPHIC MAPS
WVDEP
OFFICE OF OIL & GAS
601 57TH STREET
CHARLESTON, WV 25034

MINIMUM DEGREE OF ACCURACY: 1/200
PROVEN SURVEY
SOURCE OF GRADE GPS
ELEVATION: (NAVD 88, US FT)

OPERATOR'S WELL #: CW-155
API WELL #: 47 33 01541
STATE COUNTY PERMIT

WELL TYPE: OIL WASTE DISPOSAL PRODUCTION DEEP GAS LIQUID INJECTION STORAGE SHALLOW
WATERSHED: WEST FORK ELEVATION: 988 FT

05/08/2026

NOT TO SCALE

ASCENT
 Consulting & Engineering
 SURVEYOR/ENGINEER: 1-304-933-3463
 1700 ANMOORE RD,
 BRIDGEPORT, WV 26330
SURFACE HOLE LOCATION (SHL):
 GEOGRAPHIC (NAD83):
 LATITUDE: 39.188075°
 LONGITUDE: -80.433295°
 SPCS (NAD83, WV NORTH, FEET):
 NORTHING: 251,990.102
 EASTING: 1,703,967.723
 UTM (NAD83, ZONE 17, METERS):
 NORTHING: 4,337,600.743
 EASTING: 548,941.997

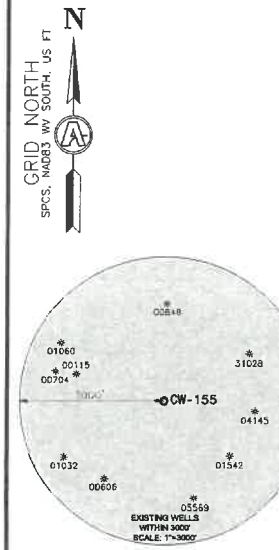

- WELL RESTRICTIONS**
1. NO OCCUPIED DWELLINGS > 2500 SQ FT. WITHIN 625 FEET OF CENTER OF PAD.
 2. NO AGRICULTURE BUILDINGS > 2500 SQ FT. WITHIN 625 FEET OF CENTER OF PAD.
 3. NO WATER WELLS OR DEVELOPED SPRINGS ARE WITHIN 250 FEET OF PROPOSED WELL.
 4. PERENNIAL STREAMS, LAKES, PONDS, OR RESERVOIRS WITHIN 100 FEET OF THE LIMITS OF DISTURBANCE.
 5. NO NATURALLY PRODUCING TROUT STREAM WITHIN 300 FEET OF LIMITS OF DISTURBANCE.
 6. NO GROUND INTAKE OR PUBLIC WATER SUPPLY WITHIN 1000 FEET OF WELL PAD, LIMITS OF DISTURBANCE, E & S CONTROLS OR PUBLIC WATER SUPPLY.
- NOTES ON SURVEY**
1. TIES TO WELLS AND CORNERS ARE BASED ON SPCS, NAD83 DATUM, WEST VIRGINIA SOUTH, US FT.
 2. WELL LAT./LONG ESTABLISHED BY DIRECT GPS NAD '83.
 3. BOUNDARIES SHOWN ARE TAKEN FROM TAX MAPS, DEEDS, AND FIELD SURVEY. THIS DRAWING IS NOT REPRESENTATIVE OF A FULL BOUNDARY SURVEY.
 4. SURFACE OWNER INFORMATION TAKEN FROM THE ASSESSOR AND COUNTY CLERK RECORDS OF BARBOUR COUNTY IN OCTOBER OF 2021.
 5. WELLS SHOWN ARE TAKEN FROM RECORDS OF WVDEP.

I, THE UNDERSIGNED, HEREBY CERTIFY THAT THIS PLAT IS CORRECT TO THE BEST OF MY KNOWLEDGE AND BELIEF AND SHOWS ALL THE INFORMATION REQUIRED BY LAW AND REGULATIONS ISSUED AND PRESCRIBED BY THE DEPARTMENT OF ENVIRONMENTAL PROTECTION.

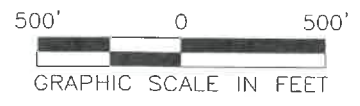

P.S. 983 *Michael R. Hyman* 01-05-2026

	(+) DENOTES LOCATION OF WELL ON UNITED STATES TOPOGRAPHIC MAPS	MINIMUM DEGREE OF ACCURACY: 1/200	OPERATOR'S WELL #: CW-155
	WVDEP OFFICE OF OIL & GAS 601 57TH STREET CHARLESTON, WV 25034	PROVEN SOURCE OF ELEVATION: SURVEY GRADE GPS (NAVD 88, US FT)	API WELL #: 47 33 01541 STATE COUNTY PERMIT

WELL TYPE: OIL WASTE DISPOSAL PRODUCTION DEEP GAS LIQUID INJECTION STORAGE SHALLOW

WATERSHED: WEST FORK ELEVATION: 988.82'

DISTRICT: GRANT-OUTSIDE DISTRICT COUNTY: HARRISON QUADRANGLE: WEST MIDDLEFORD

SURFACE OWNER: JOHN LOUIS STENGER AND MARY BETH STENGER et al ACREAGE: ± 70.9

OIL & GAS ROYALTY OWNER: MORRIS MOUNTAINEER OIL AND GAS LLC, & THE GORE-MORRIS TRUST DATED AUGUST 25, 1966 ACREAGE: ± 70.9

DRILL DRILL DEEPER REDRILL FRACTURE OR STIMULATE PLUG OFF OLD FORMATION PERFORATE NEW FORMATION

CONVERT PLUG & ABANDON CLEAN OUT & REPLUG OTHER CHANGE (SPECIFY)

TARGET FORMATION: GANTZ ESTIMATED DEPTH: 4,284 TVD TMD

WELL OPERATOR: Eastern Gas Transmission and Storage, Inc. DESIGNATED AGENT: John M. Love
 ADDRESS: 925 White Oaks Blvd. ADDRESS: 925 White Oaks Blvd.
 CITY: Bridgeport STATE: WV ZIP CODE: 26330 CITY: Bridgeport STATE: WV ZIP CODE: 26330

LEGEND: ○ PROPOSED SURFACE HOLE / BOTTOM HOLE * EXISTING / PRODUCING WELLHEAD (W) EXISTING WATER WELL (S) EXISTING SPRING	SURVEYED BOUNDARY DRILLING UNIT LEASE BOUNDARY 500' OFFSET LINE PROPOSED PATH	REVISIONS: DATE: 01-05-2026 FILE NO: DRAWN BY: TMF SCALE: 1" = 500' DRAWING NO: 30-4574 WELL LOCATION PLAT 1
---	---	--

05/08/2026