

WELL NO. 2
STATE PLANE
COORDINATES

(N) 326,130
(E) 1,726,207

NORTH

LONGITUDE 80°27'30"

9,207

LAT. 39°23'28.9"

**C. FIBER LEASE
80.40 ACRES ±
WELL NO. 2**

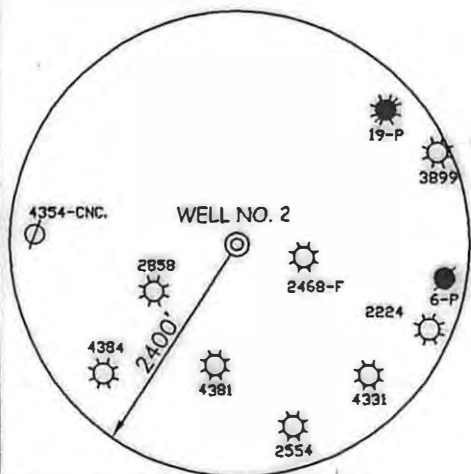

NOTES ON SURVEY

1. TIES TO WELLS AND CORNERS ARE BASED ON GRID NORTH FOR THE WV STATE PLANE COORDINATE SYSTEM NORTH ZONE NAD '27.
2. TIES TO REFERENCES ARE BASED ON MAGNETIC NORTH 02/05/07.
3. LEASE BOUNDARY SHOWN HEREON TAKEN FROM A DEED RECORDED IN DEED BOOK 1202 AT PAGE 981.
4. SURFACE OWNER AND ADJOINER INFORMATION TAKEN FROM THE ASSESSOR AND COUNTY CLERK RECORDS OF HARRISON COUNTY IN JULY, 2006.
5. WELL LAT./LONG. (NAD'27) ESTABLISHED BY DGPS(SUBMETER MAPPING GRADE).

REFERENCES

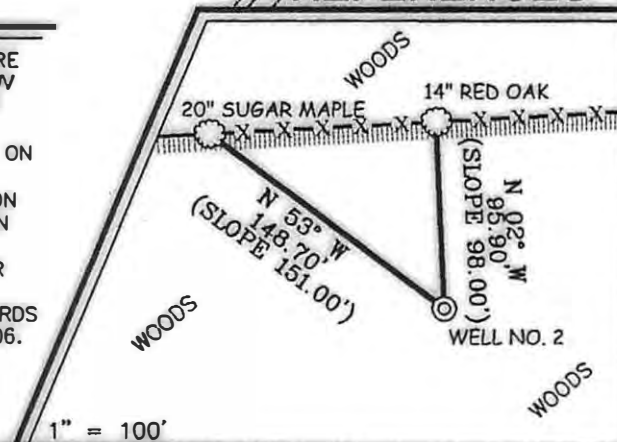

I THE UNDERSIGNED, HEREBY CERTIFY THAT THIS PLAT IS CORRECT TO THE BEST OF MY KNOWLEDGE AND BELIEF AND SHOWS ALL THE INFORMATION REQUIRED BY LAW AND THE REGULATIONS ISSUED AND PRESCRIBED BY THE DIVISION OF ENVIRONMENTAL PROTECTION.

P.S. 677 *Gregory A. Smith*

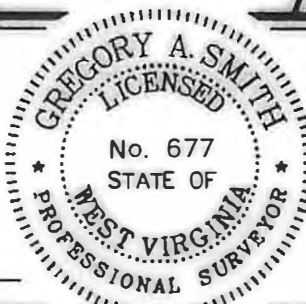

(+) DENOTES LOCATION OF WELL ON UNITED STATES TOPOGRAPHIC MAPS.
DATE FEBRUARY 07, 20 07
OPERATORS WELL NO. C. FIBER #2
API WELL NO. 47 - 033 - 04835
STATE COUNTY PERMIT

CANCELLED

MINIMUM DEGREE OF ACCURACY 1 / 200 FILE NO. 5440AP2 (227 - 80)
PROVEN SOURCE OF ELEVATION DGPS (SUBMETER MAPPING GRADE) SCALE 1" = 500'

STATE OF WEST VIRGINIA
DIVISION OF ENVIRONMENTAL PROTECTION
OFFICE OF OIL AND GAS

WELL TYPE: OIL GAS INJECTION WASTE DISPOSAL IF "GAS" PRODUCTION STORAGE DEEP SHALLOW

LOCATION: ELEVATION 1,303' WATERSHED JAKE RUN OF LITTLE TEN MILE CREEK
DISTRICT SARDIS COUNTY HARRISON QUADRANGLE WALLACE 7.5'

SURFACE OWNER WILLIAM H. AND SHARON E. GRAY ACREAGE 38.73±
ROYALTY OWNER CLARENCE FIBER, JR. LEASE ACREAGE 38.73± OF 80.40±

PROPOSED WORK: LEASE NO. _____
DRILL CONVERT DRILL DEEPER REDRILL FRACTURE OR STIMULATE PLUG OFF OLD FORMATION
PERFORATE NEW FORMATION PLUG AND ABANDON CLEAN OUT AND REPLUG OTHER

PHYSICAL CHANGE IN WELL (SPECIFY) _____ TARGET FORMATION BALLTOWN
ESTIMATED DEPTH 4,000'

WELL OPERATOR TAPO DESIGNATED AGENT JERRY POLING
ADDRESS P.O. BOX 235 WEST UNION, WV 26456 ADDRESS P.O. BOX 235 WEST UNION, WV 26456

07/26/2013