

PLAT NOTES

- The drawing shown hereon is from the original drilling permit plat dated 4/4/09.
- This plat has been updated to show current surface ownership and as-drilled Latitude & Longitude.
- Latitude & Longitude shown was measured by DGPS - Sub-Meter Mapping Grade (NAD 1927)

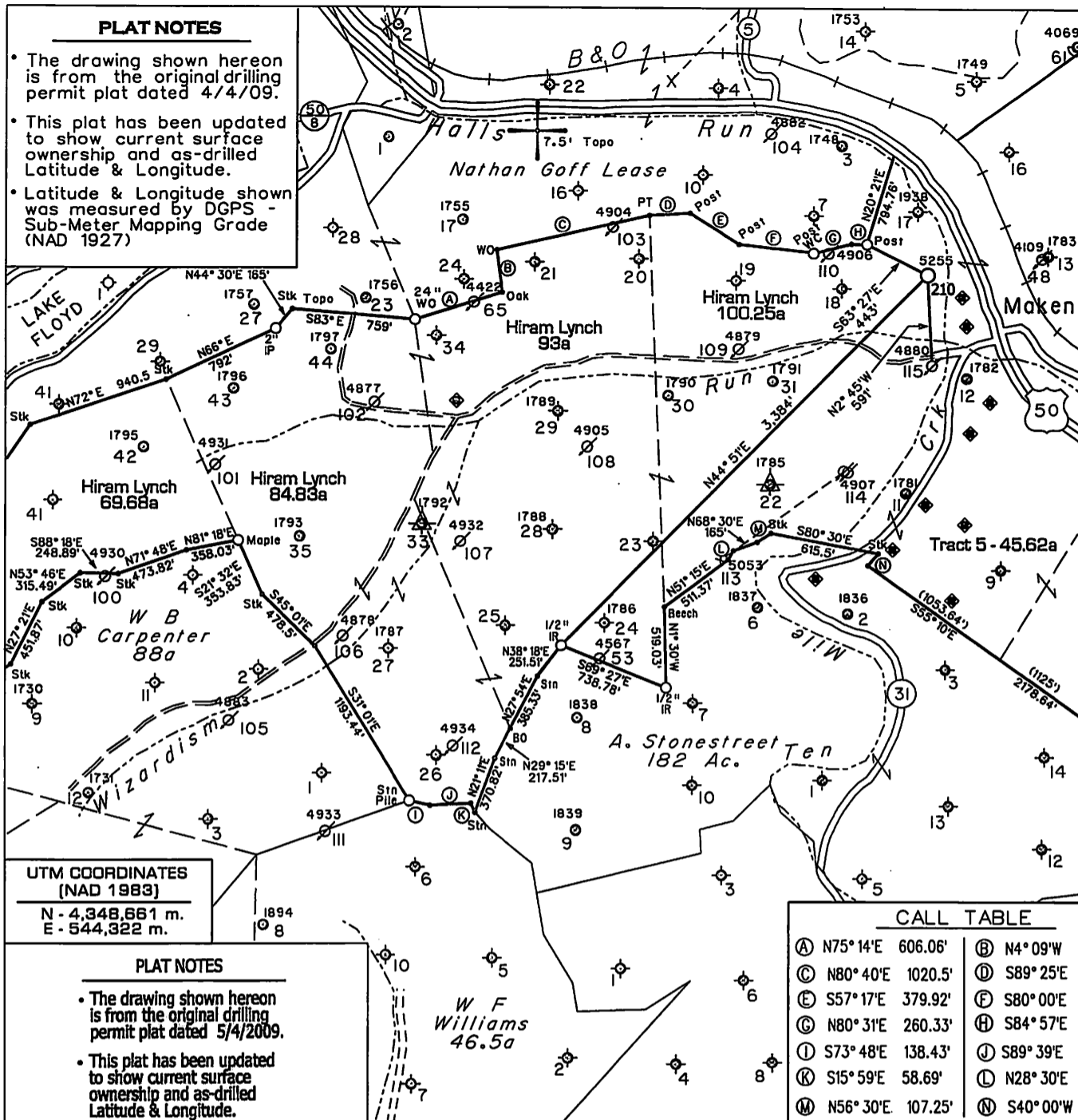

UTM COORDINATES
(NAD 1983)
N - 4,348,661 m.
E - 544,322 m.

PLAT NOTES

- The drawing shown hereon is from the original drilling permit plat dated 5/4/2009.
- This plat has been updated to show current surface ownership and as-drilled Latitude & Longitude.

CALL TABLE

(A) N75° 14'E 606.06'	(B) N4° 09'W 375.89'
(C) N80° 40'E 1020.5'	(D) S89° 25'E 264.00'
(E) S57° 17'E 379.92'	(F) S80° 00'E 483.21'
(G) N80° 31'E 260.33'	(H) S84° 57'E 98.02'
(I) S73° 48'E 138.43'	(J) S89° 39'E 266.94'
(K) S15° 59'E 58.69'	(L) N28° 30'E 66.00'
(M) N56° 30'E 107.25'	(N) S40° 00'W 99.00'

LOCATION REFERENCES
Existing Well

⊕ - DENOTES A POSSIBLE WATER SUPPLY SOURCE (LOCATED FROM CIRCA 2003 AERIAL PHOTOGRAPHY - NOT SURVEYED)
+ DENOTES LOCATION OF WELL ON UNITED STATES TOPOGRAPHIC MAPS.

FILE NO. _____
MAP NO. _____ N _____ S _____ E _____ W _____
SCALE _____ 1" = 1000'
MINIMUM DEGREE OF ACCURACY _____ Sub-Meter DGPS
PROVEN SOURCE OF ELEVATION _____ DGPS Survey

I THE UNDERSIGNED, HEREBY CERTIFY THAT THIS PLAT IS CORRECT TO THE BEST OF MY KNOWLEDGE AND BELIEF AND SHOWS ALL THE INFORMATION REQUIRED BY LAW AND THE REGULATIONS ISSUED AND PRESCRIBED BY THE DEPARTMENT OF MINES.

(SIGNED) *[Signature]*
TIMOTHY P. ROUSH PS 793

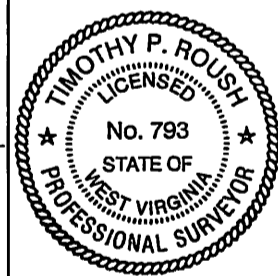

WEST VIRGINIA
Division of Environmental Protection
Office of Oil and Gas
601 57th Street
Charleston, West Virginia 25304



DATE _____ March 25, 2013
FARM _____ Hiram Lynch No.210
API WELL NO. _____
47 - 033 - 05255 RW

WELL TYPE: OIL _____ GAS _____ LIQUID INJECTION WASTE DISPOSAL _____ CORE _____
(IF "GAS") PRODUCTION _____ STORAGE _____ DEEP _____ SHALLOW _____
LOCATION: ELEVATION _____ 998' _____ WATERSHED _____ Tenmile Creek
DISTRICT _____ Ten Mile _____ COUNTY _____ Harrison
QUADRANGLE _____ Wolf Summit 7.5'

SURFACE OWNER _____ Earl & Belva Junkins _____ ACREAGE _____ 89.94 Ac.
OIL & GAS ROYALTY OWNER _____ Anne Farr et al. _____ LEASE ACREAGE _____ 568 Ac.
LEASE NO. _____ 31378-50 _____

PROPOSED WORK: DRILL _____ CONVERT _____ DRILL DEEPER _____ REDRILL _____ FRACTURE OR STIMULATE PLUG OFF OLD FORMATION _____ PERFORATE NEW FORMATION _____ OTHER PHYSICAL CHANGE IN WELL (SPECIFY) _____

PLUG AND ABANDON _____ CLEAN OUT AND REPLUG _____
TARGET FORMATION _____ Fifth Sand _____ ESTIMATED DEPTH _____ 2,750'
WELL OPERATOR _____ HG Energy, LLC _____ DESIGNATED AGENT _____ Mike Kirsch
ADDRESS _____ 5260 Dupont Road _____ ADDRESS _____ 5260 Dupont Road
Parkersburg, W.Va. 26101 _____ Parkersburg, W.Va. 26101

08/02/2013

3305255RW

SUBJECT WELL
Hiram Lynch No.210
47-033-05255

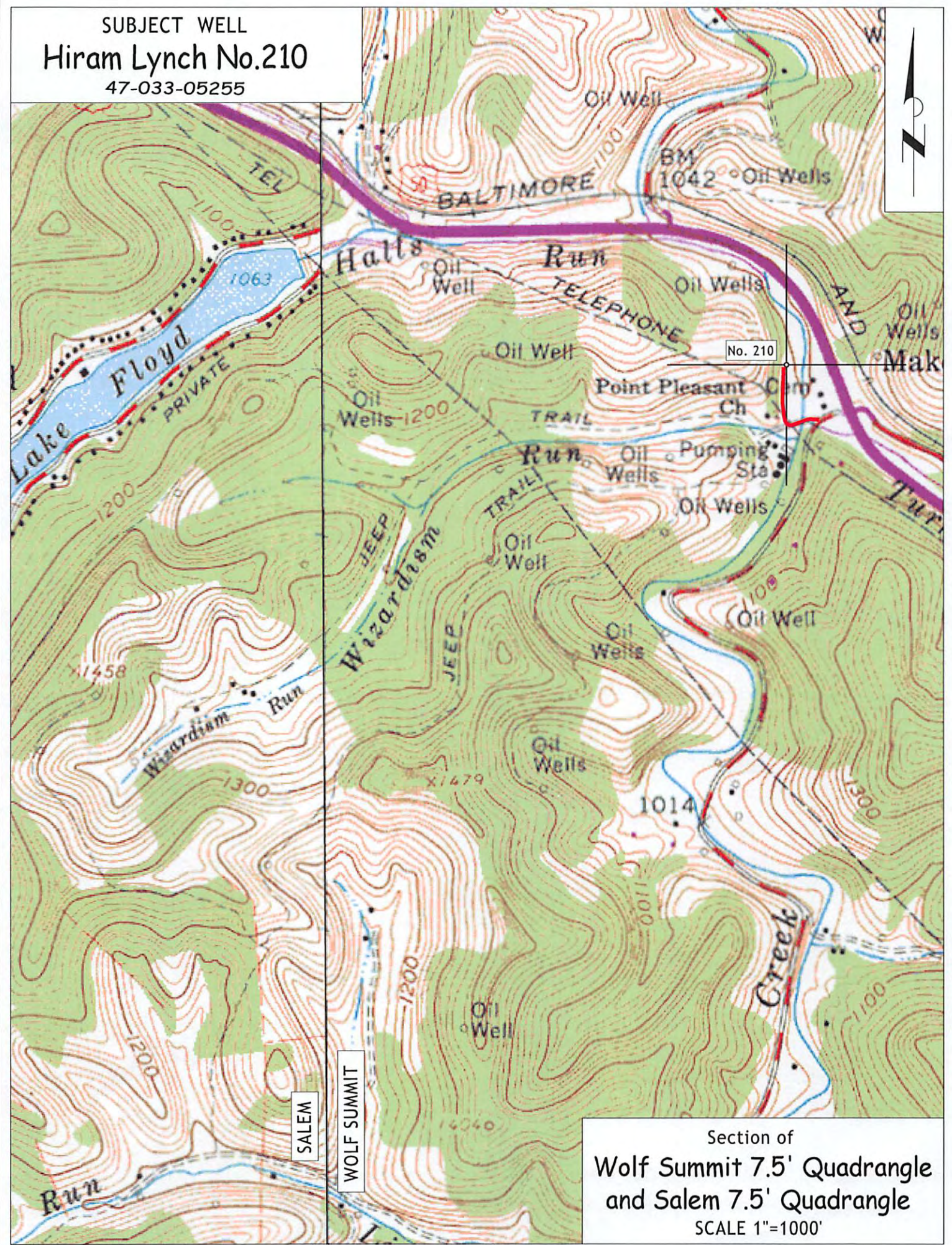

Section of
Wolf Summit 7.5' Quadrangle
and Salem 7.5' Quadrangle
SCALE 1"=1000'